Georgia

By producing 154,471,000 chickens, this was the nation's top broiler state in 1954 for the fourth straight year.

THE ATLANTA CONSTITUTION

For 88 Years the South's Standard Newspaper

Hot

Hot., chance of thundershowers. Predicted extremes Monday and Tuesday, 73-95. Sunday's were 70-93.

VOL. LXXXVIII, No. 57 | TEL. WA. 5050 | ATLANTA, GEORGIA, MONDAY MORNING, AUGUST 22, 1955 | 24 PAGES | ★★★★★ | Price Five Cents

RALPH

McGILL

U.S. Farmers See Soviet Failures

American farmers in Russia have been shown the "new lands" opened up by Nikita Khrushchev.

The wheat crop was sparse. Cattle already had been turned into the spindly fields of seared corn.

Only a few months ago Georgi Malenkov had been forced out of office. In the going he apologized to the people for his failure to raise agricultural production. There followed Khrushchev's ambitious plans. Thousands of young people were sent to the Siberian lands with tractors and tools to "open the virgin lands."

Now, American farmers report they have seen what drought—an implacable foe in any land—has done to the new plans and lands.

Those who watch with care the Soviet newspapers report that Pravda and Izvestia, the official newspapers of the Communist party and the government, are critical of agricultural shortages and ask improvement. These newspapers publish only what the party orders. Just how this fits in with Khrushchev's future remains for the future to reveal. Malenkov did no worse.

Geography

One of the more frightening exercises of our day is to look at the world map and see the vast expanse of the Russian land mass. Europe actually is revealed to be a sort of grotesque-shaped peninsula of the tremendous area of land called the U.S.S.R. Its potential of manpower, materials and aggression is awesome. Beside it the land mass of the United States is small indeed.

But, there is another phase of it. The ancient capital of the Russians lies on a northern latitude—about that of Hudson Bay.

More than half the gargantuan mass of Soviet land is quite far to the north. The growing season in the drought-stricken lands, where the American farmers were, is brief. Even now it is moving on toward frost. Only in the Ukraine and other southern regions is there a really adequate growing season.

Nowhere is there a section to compare with our vast Midwest, where the corn and wheat fields stretch to the far horizon, like seas green and golden. There is no counterpart of our wheat fields such as Nebraska, the Dakotas and other prairie states give us. Even they have known the disaster of drought, dust storms and plagues of insects.

But, so blessed by geography and latitudes are we that our growing season rarely allows for failures so disastrous that the nation lacks for food.

Even our efficient agriculturists would be hard pushed to succeed in Russia.

Red Tape

There is another factor.

Russia now publicly admits she is changing her industrial plans to conform with those she has seen in this country. In the Communist, or Marxist system, the big plants produce a variety of items.

A sprawling tractor plant may also turn out bicycles and electrical appliances. It would also manufacture the screws, wires, wheels and spokes necessary for the varied products. Soviet leaders are vastly interested in our system of assembly, and by the secondary suppliers—with all necessary parts flowing to the central plant.

They plan to adopt our methods. It will take a long time.

Agriculture is even more caught in Communist red tape. The Russians have shamefully exploited their farmers. Moscow fixes low farm prices to the farmer. The government then sells the farm produce to the people for much higher prices. Much of the Soviet government's budget comes from squeezing the farmers.

The Russian population increases at a faster rate than farm production. The expanding numbers of city residents earn wages. They react as do city dwellers everywhere. They like to eat well. The demand for meat is especially heavy. But, the cattle population is lower than in the days of the Czars. There isn't enough feed. The farmer cannot use his own initiative. He is in the grip of a frightened bureaucracy, trying to carry out directives which do not fit all problems.

This is one reason they want a breathing spell.

Let us remember they have not changed at heart. They still would like to destroy us.

Staff Photo—Frank Beatty

CAR SMASHED AS HIGH WINDS SNAP TREE ON GREENLEAF ROAD

Another Falling Tree Demolished Porch in East Atlanta Sunday

Atlanta Winds Smash Car, Porch; Hot, Humid Due; Chance of Showers

Possible thundershowers were predicted for Atlanta again Monday and Tuesday after stormy weather Sunday caused minor damage in some sections of the city.

The forecast for Atlanta and north Georgia calls for partly cloudy skies, continued hot and humid Monday and Tuesday, with a chance of afternoon thundershowers both days.

Temperatures in the Atlanta area are expected to range from 73 to 95 degrees both days. Sunday's extremes were 70 and 93.

A car was smashed at the Ralph M. Pacheco residence, 1355 Greenleaf Rd., SE, when high winds felled a huge tree.

A 100-foot oak tree snapped by wind gusts tore down electric wires and demolished a porch at the Herbert Hindmon residence at 835 Moreland Ave., SE. Mr. and Mrs. Hindmon were in the house, but escaped injury.

Dixon-Yates Facts Hidden Deliberately, Senators Say

By ALVIN SHUSTER

New York Times News Service, Special to The Atlanta Constitution

WASHINGTON, Aug. 21—Eisenhower administration officials were accused today of deliberately concealing facts from the public and Congress in the Dixon-Yates power controversy.

The charge came from three senators who as a unit of a Senate subcommittee conducted lengthy hearings into the controversial power contract. They were Democrats Kefauver (Tenn) O'Mahony (Wyo), and Republican Langer (ND).

They charged that officials had shown "contempt of Congress and its constitutional powers" through the use of "devious, indirect, and improper administrative practices."

They singled out for particular criticism President Eisenhower's personal staff, including Sherman Adams, an assistant.

"One of the shameful things about the Dixon-Yates deal is the way the President's staff apparently has played fast and loose with the facts even where he is concerned," they declared.

The senators' attack was in the form of an "interim" report to the full anti-trust and monopoly subcommittee, which is a unit of the Senate Judiciary Committee. They said their investigation, which thus far has raised questions of "uprightness and honesty in government," will go on.

At issue in their inquiry is the contract between the Atomic Energy Commission and the Dixon-Yates power group for construction of a $107,250,000 plant at West Memphis, Ark. The plant would have supplied power to the Tennessee Valley Authority to replace the power the TVA supplied to the atomic energy installations at Paducah, Ky.

On July 11, Eisenhower ordered the contract canceled after Memphis decided to construct its own plant and end its contract for power with TVA. The valley authority notified the President that if Memphis' plans materialized it would have no use for Dixon-Yates power.

Edgar H. Dixon, president of Middle South Utilities, Inc., and Eugene A. Yates, head of the Southern Co., had joined to carry out the contract. They are now trying to work out a settlement with the government.

As the three senators saw it, the Dixon-Yates contract repre-

Continued on Page 8, Column 1

Chatty Faye Emerson Appears on Page 18

Faye Emerson, a top-notch TV personality in her own right, is writing a chatty, intimate column for the Constitution. It appears on Page 18.

Miss Emerson is Dave Garroway's Summer refreshment on the "Today" program, which appears on NBC-TV and WSB-TV. She is a frequent guest on television programs and has had a program of her own.

Her column will appear on the television page of the Constitution on Mondays, Wednesdays and Fridays.

Air Crash Near NAS Kills Pilot

A Macon Naval Reserve pilot was killed instantly when his plane crashed into a pine thicket about a mile and a half from the Atlanta Naval Air Station Sunday afternoon.

The pilot was identified as Lt. (JG) John Hume Hyrne, 27, of 3135 Brookwood Apts., Macon, a civilian employe in the cost account department at Warner Robins Air Force Base, Macon.

The F4U4 Corsair, a single-seater fighter, crashed about 1:50 p.m.

Lt. Cmdr. J. L. Coleman, public information officer at the Chamblee station, said the engine apparently failed on takeoff and the pilot tried to return to the base. Apparently seeing this was impossible, he sought to keep the craft airborne until he could make the unfinished Gainesville expressway at the Chamblee-Tucker road.

The plane crashed on the south bank of the expressway in a thicket and the pilot was killed instantly, Coleman said.

A native of Savannah, Lt. Hyrne is survived by his wife, Mrs. Sue Hyrne, of Gainesville; his mother, Mrs. William Godfrey Hyrne Sr., of Savannah; a sister, Mrs. Donald O. Mundale, of Asheville, S.C.; and three brothers, William Godfrey Hyrne Jr., of Norfolk, Va.; George Whitehead Lamar Hyrne, of Savannah, and Jonathan L. Hyrne, of Oak Ridge, Tenn.

A 1955 graduate of the University of Georgia, young Hyrne was married about a month ago.

N.Y. Boils at 92.3

NEW YORK, Aug. 21 (AP)—The mercury reached 92.3 degrees today at 4 p.m. setting a heat record for this date. Previous high for the date was 92 degrees set in 1937.

Riots Spread To Tunisia; 1,000 Slain

French Planes, Tanks In Battle

By CARL HARTMAN

CASABLANCA, Morocco, Monday, Aug. 22 (AP)—The North African nationalist rebellion against French rule has spread into Tunisia after ravaging Morocco and Algeria and causing perhaps 1,000 deaths in weekend battles.

The French grimly waged the fight against the rebels through yesterday with all the modern weapons at their command, including planes and tanks.

Officially, 765 dead were counted, but experienced observers believed the death roll had grown to over 1,000 since the Saturday outbreak of massacres, riots, bombings and pitched battles.

CONFER ON PEACE

In hopes of restoring peace, French and Moroccan officials and leaders began arriving at the French resort of Aix les Bains on the Swiss border for consultations on ways of handing Morocco more self government.

The talks were setup before the outbreaks on the second anniversary of the dethronement of Morocco's nationalist Sultan, Mohammed Ben Youssef, whose return is being demanded.

The most serious outbreaks were in Algeria and Morocco Saturday, but a French outpost in Tunisia near the Algerian border was attacked Saturday night, it was learned today.

FIGHTING IN MOUNTAINS

Fighting continued today in the mountains of Morocco, where troops, tanks and planes pursued rebel bands of tribesmen.

The countryside around Marrakech was lit by numerous incendiary fires last night and four more deaths were reported there.

Rumors of fresh trouble from Meknes, in the north of Morocco, to Beni Belane, in the south, were current.

The worst of the incidents was at Oued Zem — about 100 miles southeast of Casablanca — where 4,000 Berber hillsmen attacked Europeans in an hours-long blood bath. Men, women and children were shot, slashed and their bodies burned.

SCENE OF HORROR

Smouldering Oued Zem was described as a scene of horror, with mutilated bodies lying about. The outbreak caught civilians there by surprise, for the tribesmen had been considered friendly.

The French Foreign Legion thereupon began taking bloody revenge.

The American air bases in Morocco were apparently untouched by the weekend violence, and no Americans were reported harmed.

Continued on Page 8, Column 4

Treasure Hunters Bring Up Silver In Florida Shipwreck

FORT PIERCE, Fla., Aug. 21 (AP)—Treasure hunters today brought up two silver bars from the wreckage of an ancient ship that has already yielded another chunk of silver and several cannon.

The divers also found a piece of yellow metal today that they were unable to identify. They hoped it was gold but feared it might be brass.

The two silver bars weighed more than two pounds each and were shaped like wedges. The silver bar brought up earlier, similar in shape, has been sold for "more than a hundred dollars."

The unidentified metal was shaped like a nut for a large bolt, hexagonal with a hole through the middle. The salvage hunters planned tests on it Monday.

Jack Carr, a Vero Beach telephone lineman, and Silas Thomas, a Ft. Pierce boat captain, are partners in exploring the ship wreckage.

Carr brought up five cannon last weekend from the wreckage, which lies in 20 feet of water only 500 yards off Ft. Pierce's north beach. The ship is not identified but it is thought to be one of a French fleet that wrecked off Florida's coast in the 16th century by a hurricane.

Only a few bits of rotten wood and a large pile of rocks that were carried by the ship for ballast mark the spot where the divers are working. Thomas said the bars of metal are found buried among the rocks.

Carr brought up five cannon last weekend and sold them to a museum operator.

A number of guns and three anchors were removed from the same wreckage by earlier treasure hunters in 1926.

Jacksonville Booms; Turn to Page 24

The story of tremendous public improvements in Jacksonville, Fla., is told by Constitution Staff Writer Albert Riley on page 24.

In another of a series on progressive Southeastern cities, population growth, industrial and commercial expansion. The story is illustrated by a page of pictures.

200 Dead Feared As Ebbed Floods Reveal Grim Toll

Associated Press Wirephoto

FACE OF TRAGEDY

Flood Rescuer Rests

Silt Yields Tragic Truth; Debris Worst in 20 Years

By The Associated Press

The Northeast's worst floods receded Sunday and left an awsome record of destruction, disorder and death.

The known dead climbed to 183 as rescue workers groped in silt-clogged homes and along river-banks.

The toll appeared certain to go well over 200 before the grim count was ended.

Two states — Connecticut and Pennsylvania — each estimated as many as 60 persons still missing.

In terms of the men, women and children who were swept beneath the rushing waters to drown, it was the nation's worst flood in nearly 20 years.

Property damage was equally staggering in the eight seaboard states slashed by floods, the legacy of Hurricane Diane.

Not until Sunday, as brooks, streams and rivers sank back into their normal beds, was the full measure of havoc clear.

Estimates, or guesses, of the damage ran to well over a billion dollars.

Whole towns were left ravaged, cut off and demoralized.

Torrington, Conn., an industrial city of 28,000, had millions of dollars in damage.

Dozens of stores were crushed into matchwood. Bridges disappeared. Three persons were killed. The city had practically no communications with the outside world.

It was in a state of emergency. Aid stations were set up to feed and house the homeless.

A schoolyard became an emergency landing field for helicopters bringing in vital supplies.

"VALLEY IS DEAD"

All commercial life and normal living conditions in Putnam, Conn., came to a temporary end. Its factories were ruined — gutted by both raging floods and fire fed by exploding magnesium.

"We're done. This valley is dead," a veteran textile worker told an Associated Press reporter who managed to get ito the beleaguered town.

Industrialized Connecticut apparently suffered the worst property damage.

Dozens of towns were operating on an emergency basis. Dry ice supplies were commandeered for vital refrigeration of food supplies.

A food and drug embargo was put into effect to stop contamination. Many places had no drinking water, no electricity, no gas, no telephones.

IKE KEEPS TOUCH

President Eisenhower, vacationing in Colorado, kept in close touch with the rescue work. He was "highly gratified" over the role of the armed services.

Connecticut workers faced another enormous monetary loss — the loss of at least 50,000 jobs caused by the destruction of factories. Many of these factories may never again return to normal operations.

Pennsylvania led in the loss of human life.

This was the latest count of known dead: Pennsylvania 93; Connecticut 63; Massachusetts 13; Virginia 3; New Jersey 6; New York 4; Rhode Island 1.

State police said the toll in Pennsylvania might eventually reach 150.

In the greatest single mass tragedy of the flood, the wiping out of

Continued on Page 8, Column 3

Red Korea To Return Hurt Flier, Pal's Body

SEOUL, Monday, Aug. 22 (AP)—The Communists will return tomorrow a seriously injured U.S. flier and the body of an Army captain whose plane was shot down by the Reds near the neutral zone last week.

Lt. Guy H. Bumpas, Jackson, Miss., suffered a cracked skull, the Communists said. The Reds told a Military Armistice Commission meeting yesterday Capt. Charles W. Brown, Louisville, Ky., was killed.

The Communists readily admitted shooting down the plane. During an angry session of the commission, they insisted it was over North Korea to spy on military installations.

An informed source said that Brown, an observer on the small, unarmed trainer plane, actually was checking South Korean military positions for any sign of a buildup. South Korea has been threatening to seize Red territory northwest of Seoul.

Maj. Gen. Harlan C. Parks, senior Allied delegate on the commission, followed up a written protest with a face-to-face denunciation of the Communists.

"This brutal and inhumane act of your side," he said, "in which you have again displayed your contemptible disregard for the value of human life will only serve to shock the free world into a more realistic appraisal of your sinister motives.

"It completely belies and pulls the shrouds from your spoken propaganda of peaceful intentions, good will and genuine desire to relax the tensions in this part of the world."

Parks charged that Brown was "murdered by a gang of trigger-happy gunners who profess to be upholders of peace, stanch defenders of the armistice agreement and ardent humanitarians."

Parks demanded the immediate release of Bumpas. He offered to send a helicopter or to dispatch a Swiss doctor from the Neutral Nations Supervisory Commission. The Communists refused.

Maj. Gen. Jung Kook Rok, senior Communist delegate, said Bumpas was in no condition to be moved before Tuesday and was being cared for properly.

Spain's Oldest at 121?

CIUDAD REAL, Spain, Aug. 21 (AP)—Dona Bernarda Paton del Hoyo was 121 years old yesterday. She claims to be the oldest woman in Spain.

Inside Today . . .

RETURNING from Russia, American farmers urge more visits — Page 2

ATOM SECRETS take heavy toll in time; peace delegates agree — Page 2

Bisher	5	Ollie Reeves	11
Bridge	10	Roscoe Drummond	4
Charles Allen	4	Society	14, 15
Classified Ads	20-23	Sports	5-7
Comics	10, 11	Star Gazer	15
Crossword Puzzle	11	Television and Radio	18
Dr. Van Dellen	11	Theater Programs	15
Editorial Page	4	Today's Events	12
Jumble	10	Weather	8
Leo Aikman	4	Worry Clinic	10
Obituaries	19	Women's Features	14-15

Doubt Grows Flier To Be Choice Of Margaret, Now Free To Wed

By THOMAS P. RONAN

Special to The Atlanta Constitution
New York Times News Service

LONDON, Aug. 21—The eyes of Britain were upon Princess Margaret today as she quietly celebrated her 25th birthday with members of the royal family at Balmoral Castle in Scotland.

Her picture appeared on the front pages of most of Britain's Sunday papers. And frequent reference was made in their columns to the fact that she now is free to marry without the consent of her sister, Queen Elizabeth II.

There was relatively little speculation about the possibility of her marrying Group Capt. Peter Townsend, British air attache in Brussels, whose name has been linked with hers.

The small space devoted to speculation might have been due to the fact that that subject was thoroughly explored by some of the popular dailies last week or it might have been the result of the feeling, which seems to be growing here, that the princess and the handsome 41-year-old flyer will not marry.

Queen Mother Elizabeth has told friends in the diplomatic corps the speculation is without foundation.

Princess Margaret was limping slightly when she attended services this morning at Crathie Church. She hurt her ankle when she fell yesterday after leaving a fair held to raise funds for a new vestry for the church.

The Princess drove to the church today with her mother. In another car were the Queen, the Duke of Edinburgh and their two children, Prince Charles and Princess Anne.

Lining the half-mile route from the castle to the church was a crowd estimated at nearly 10,000.

The Rev. Dr. John Lamb, minister of the church, said a prayer for the royal family and concluded by asking "especially on this day" for Princess Margaret: "May she always have God's guidance and with it find joy and peace."

There was no formal celebration. But members of the royal family and a few friends who have been staying with them at the castle held a small bithday party.

Even though Princess Margaret is now free to marry without her sisters' consent, she must under the Royal Marriages Act give the Privy Council a year's notice of any contemplated marriage. If Parliament disapproved but she went ahead, her marriage would be considered null and she and her children would lose the right of succession. The princess is now third in line, behind Prince Charles and Princess Anne.

Georgia Road Deaths Climb to 14; 3 Die in Cumming Headon Crash

Two Atlantans were among 14 persons killed in weekend traffic accidents, the State Patrol reported: Three persons were killed in a headon collision near Cumming and three others died when a car hit a tree at Forsyth.

Atlanta Ptl. M. D. Kennedy and J. J. Galvin said Richard A. Newman, 2266 Carey Dr., SE, died early Sunday of injuries received late Saturday afternoon when his bicycle collided with an automobile on Carey drive, SE.

39

Traffic fatalities in Atlanta so far this year. There were also 39 fatalities in a similar period of 1954.

The patrolmen quoted witnesses as saying the youth ran a stop sign and collided with a car driven by Ralph C. Miller, 29, of 2221 Carey Dr., SE. No case was made against Miller, police said.

Twelve other persons were killed in Saturday highway wrecks in Georgia.

Winston Paul Johnson, 61, of 960 Allene Ave., SW, Atlanta, was killed Sunday night when a vehicle he was driving ran off the Gordon Road near U.S. 78 in Cobb County, the State patrol said.

Three persons were killed Sunday afternoon in a headon collision 10 miles north of Cumming on a county road.

State patrolmen identified the victims as Earnest Lee, Mrs. victims as Earnest Lee and Mrs. Earnest Lee, RFD Dawsonville, and Garfield Lee, Rte. 5, Gainesville. Three other persons were injured in the crash.

A wreck claimed three lives when a car hit a tree at Forsyth.

Monroe County Sheriff Ray Grant identified those killed near Forsyth as David Walker, 24, Charlie H. Womble, 25, and W. G. Womble, 47, all of Forsyth, Sheriff Grant said the car driven by Walker was weaving about the road and when he attempted to stop it the car sped up. He said the auto failed to round a curve south of Forsyth and smashed into a tree.

Sgt. Stiner Hughes, 30, of Albany was killed and another person was injured Saturday at 1:14 a.m. two miles south of Acree in Dougherty County.

James Norris Knight, 31, of Cave Springs, was struck by a car while he was repairing a flat tire two miles west of Cave Springs in Floyd County.

Walter Hudson of Macon was killed when his auto left the road on a curve, broke a utility pole and hit a tree near Macon, the State Patrol said.

Miss Joyce Peterman, 18, of Thomaston, died when the car in which she was riding failed to

Continued on Page 8, Column 5

Atom Secrets Take Heavy Toll in Time

Peace Use Delegates Agree Hiding Data a Setback to All

By FRANK CAREY

GENEVA, Aug. 21 (AP)—Too much official secrecy probably cost valuable time in developing peaceful uses for atomic energy.

That was the ironic lesson which delegates to the just-concluded atoms-for-peace conference took back to their respective countries today. The conference, attended by leading atomic scientists from 72 nations, adjourned yesterday after a history-making two-week session. Representatives from both sides of the Iron Curtain disclosed for the first time many important discoveries.

The lesson that early secrecy by the major atomic powers undoubtedly led to time-wasting duplication of effort in all countries engaging in research may have a beneficial effect in the end. It may lead to an accelerated exchange of information on the "peaceful" atom.

This was the studied view of some experts at the conference, where subjects ranged from giant atom-smashing machines capable of generating up to 10 billion electron volts, to the experimental value of tiny bacteria locked in the snows atop towering Mt. Blanc.

"We and other countries have lifted our peaceful atomic curtain," said one prominent American scientific delegate, "and we find that many countries have done about the same thing.

SECRECY GAINS LITTLE

"This would seem to make secrecy of one country less important and drives home the lesson that a country is apt to gain little by secrecy — and might even impede its own development in the atomic line."

He emphasized that he was speaking only of nonmilitary aspects of atomic energy.

There was little doubt that the lid had been lifted considerably on peaceful uses of the atom. The United States tipped its hand particularly in the field of reactors designed to speed the advent of economical industrial power from the atom.

Russia also gave considerable information on a small reactor which all other delegations admitted is actually the first to produce power on an exclusive commercial basis, even though the power is not generally competitive with conventional power.

SOVIETS SHARE DATA

While Russia ducked details on its forthcoming first large-scale power reactor, Soviet scientists joined those of all the leading atomic powers in exchanging technical information described as important.

Conference observers took the view that power production from atomic energy is more urgent for Russia and Britain, which have shortages of conventional power, than for the United States with plenty of regular fuels.

Looking back over the conference, here are some of the main disclosures:

1. Experimental reactors have "bred" twice as much new fuel as was consumed in keeping the devices going. This contribution, mainly British, may greatly stretch potential supplies of atomic fuel.

H-BOMB HARNESSING

2. Many scientists hope eventually to harness for peaceful uses power from the fusion-type reaction of an H bomb as well as from the fission-type of the A-bomb.

3. New uses are being developed for radioactive isotopes, ranging from safer "applicators" for treating certain eye diseases to possible use of tritium, an H-bomb ingredient, for laundering greasy clothes.

4. No magic formula has been discovered to protect workers from atomic radiation, but promising work is under way.

5. The delegates agreed excessive atomic radiation could have serious effects on hereditary factors among humans and animals. No one was able to define the danger level, and some experts insisted a "well-managed" atomic industry would not be hazardous.

U.S. Frees Atom Data To Industry

WASHINGTON, Aug. 21 (AP)—The U.S. government today released nearly a thousand hitherto secret or restricted reports on atomic energy research which can be put to peaceful uses. It promised more in the future.

The action was announced by Secretary of Commerce Weeks, whose department is cooperating with the Atomic Energy Commission in the new share-the-atoms-with-industry program.

MORE FOR INDUSTRY

"The release of this information to American industry complements President Eisenhower's 'atoms for peace' program on the home front," Weeks said.

He added that it "marks the beginning of a wider participation of industry in atomic research and development."

As a first step in keeping American business posted on latest developments in industrial applications of the new energy, the Commerce Department's Office of Technical Services made 961 AEC research reports immediately available.

These are in addition, the Commerce Department said, to information made public by this country at the International Atomic Conference which ended yesterday in Geneva.

MOST UNPUBLISHED

Weeks said about one-third of the reports made public today have had "limited circulation" in the past but the others have not been published at all.

He said the reports cover many fields, including chemistry, geology, metallurgy, minerology, ceramics, instrumentation, physics and reactor technology.

The reports released today were included in a "list of AEC research reports for sale." The list may be obtained free from the OTS. Reports to be released in the future will be outlined in the monthly OTS publication, U.S. Government Research Reports, available at $6 a year from the Superintendent of Documents, Government Printing Office, Washington, D.C.

Good Wooden Nickels

MATTOON, Ill. (AP) — During the city's centennial celebration, wooden nickels about the size of a half dollar were worth a full five cents paid by local banks.

Associated Press Wirephoto

WINTER IS HERE? — WASHINGTON, Aug. 21 — Nope, it isn't snowing in the nation's capital. But that is snow you see—artificial snow, imported to Rock Creek Park to celebrate the arrival of an ice show in Washington. With the temperature at a sizzling 94 degrees, Judith Dunkle, Miss Washington of 1955, poses on a snowbank. Over 1,500 children, some with sleds, attended the snow party.

Could Halt Riots, ROK Envoy Says

WASHINGTON, Aug. 21 (AP)—South Korea's Ambassador, Dr. You Chan Yang, said today his government has no desire to halt the demonstrations urging Communist truce teams to get out of his country.

"Our government can control the demonstrations if we really want to," Yang said, "but we don't want to. The people in a democratic country have a right to demonstrate against spies."

Interviewed on a TV-radio show, the Korean ambassador said the violent demonstrations of recent days were not instigated by President Syngman Rhee. He said they were "an Oriental way of displaying our feelings against certain things which have been broiling in our hearts."

Yang said his people lost their patience because "nobody seemed to be doing anything" to get the Czechs and Poles on the truce inspection teams out of South Korea.

The Korean ambassador said because of the Communists' activity "we are like sitting ducks" while the Czechs and Poles are photographing and obtaining a complete picture of all defense installations in South Korea. Meanwhile, he said, the Communists in North Korea have busily built airfields, brought in hundreds of planes, trainloads and truckloads of heavy artillery and built up their ground forces to 1,209,000 men.

Washington Rides Again As 51-Day Strike Ends

WASHINGTON, Aug. 21 (AP)—City buses and streetcars will roll in Washington tomorrow for the first time since July 1.

The 51-day-old transit strike was settled today at 1:12 a.m. with agreement on a fare increase to offset the 15 cents hourly wage boost won by the 2,400 striking AFL transit union workers.

The Capital Transit Co. took today to check over its buses, notify the workers and send maintenance cars up and down the street car tracks, clearing the rails.

The settlement was reached under a bill passed by Congress cancelling the transit company's franchise after one year and giving the district commissioners power to negotiate a wage agreement between the company and the union. President Eisenhower signed the bill last Sunday.

The commissioners, who administer affairs of the nation's capital under direction of Congress, are authorized to arrange for service from another company if necessary after a year.

Louis E. Wolfson, Florida financier and chairman of the board of Capital Transit Co., has offered the company for sale for $14,400,000, or $15 a share. He bought control at $5 a share six years ago.

Congress authorized an arrangement for the federal government to make up any company losses because of the wage increases during the next 12 months. But the Capital Transit Co. declined to sign such a contract, saying it would go ahead on its own.

The fare increases boost token rates from 16 to 19 cents but cash fares remain at 20 cents. The charge for weekly permits, allowing holders unlimited rides at 10 cents each, was increased from 75 to 90 cents.

The wage increase accepted Friday night by union drivers and mechanics is estimated to cost $1,200,000. The workers originally asked a 25 cents hourly boost. Their former scale was $1.90 an hour for drivers and $2.03 for top mechanics.

The strike was the second longest transit strike in a major American city. Detroit had a 56-day-transit strike about five years ago.

Touring Slavs Return

BELGRADE, Yugoslavia, Aug. 21 (AP)—A Yugoslav parliamentary delegation which toured the Soviet Union for three weeks, returned to Belgrade today in a special Russian airplane.

British Magnify Strike Damage, Singapore Says

SINGAPORE, Aug. 21 (AP)—David Marshall, chief minister in Singapore's new Labor government, today blamed British businessmen for "grossly exaggerated" reports about damage to the island's economy by recent strikes.

"The damage, if any, is insignificant," he declared.

"The economy is as sound as ever—I would say sounder than ever—as we lay the foundation of a welfare state impervious to communism."

Four persons, including an American news correspondent, Gene Symonds of Dayton, Ohio, were killed during rioting that accompanied a bus strike here last May 4. A wave of other strikes in June idled thousands of workers.

Homing From Russia, Americans Urge Visits in Non-Farm Fields

BERLIN, Aug. 21 (AP)—An American farm group returning from a tour of the Soviet Union today urged similar exchange visits, in other fields to break down suspicion and encourage good will in the interest of peace.

Eleven farmers, educators and newsmen flew here from Moscow this afternoon after a month-long look at Russia. The leader, Dean W. V. Lambert of the University of Nebraska agricultural school, told correspondents:

"I'm sure we made some friends in Russia and the tension we first felt when we went there did not exist when we left. Similar exchanges would be desirable to break down the barriers. These people are tremendously isolated and anything we can do in this direction would be helpful. They have the most to gain by exchanges now but later we might gain considerably."

The American group plans to leave heer tomorrow for New. York

While its members were in the Soviet Union, Russian farmers were touring the U.S. Middle West. The idea came about through an editorial in the Des Moines Register and Tribune written by its editor, Lauren K. Soth.

The Americans said they had the opportunity to get off the beaten path and everywhere "the simple Russian was friendly." Arizona farmer John M. Jacobs said the Soviet system lacks proper distribution and he commented:

"They plan to make every area self-sufficient but they try to force production of commodities in areas unsuited for them. Lacking distribution, it doesn't work, and this is especially true of perishables."

Ohio farmer Ferris Owen said the Russian peasant has only the basic necessities, a roof over his head and enough clothing plus simple food but "they all felt they have it better now than ever before."

Dr. William E. Reed, dean of the agricultural and technical college at Greensboro, N.C.., said he was surprised that he was asked only twice about treatment of the Negroes in the South, including segregation.

Reed said the average Russian "has no conception of capitalism" and thinks there are a few rich persons in the United States with the remainder living in poverty.

The farmers left Moscow with the praises of the Soviet press echoing behind them.

"Happy journey till we meet again," headlined Soviet agriculture, official newspaper of the Ministry of Agriculture. The paper carried a three-column picture and a four column-article on the departing Americans.

Other Russian papers gave accounts in society-column style of the lavish farewell banquet given for the Americans last night. The press also devoted much space to the 14-point report by the visitors which criticized Soviet agriculture in many respects and recommended various improvements.

Russian officials and press have agreed with many of the criticisms by the Americans and promised to try to correct the faults mentioned.

Farm Tour Over, Soviets Talk With Benson Today

WASHINGTON, Aug. 21 (AP)—The Soviet farm delegation headed by Vladimir Matskevich arrived here this evening by plane from Los Angeles.

They were welcomed at the airport by Edmund Pendleton of the agriculture department. He told Matskevich the facilities of the department are at the delegation's disposal.

Also there were Sergei Striganov, Soviet charge d'affaires, and Konstantin Fedoseev, counselor of embassy. The 10 Russians arriving from Los Angeles also met two of the members of their group whom they had left in Chicago several days ago. The entire delegation was taken directly to the Soviet Embassy. From there they were to go to a hotel.

Matskevich said the delegation is to see Secretary of Agriculture Benson and other officials of the department tomorrow. He said that while in Washington his group plans to visit the Beltsville Experimental Station of the Department of Agriculture, to lay a wreath on the tomb of George Washington, and to sum up the results of its visit Tuesday at the National Press Club.

Trout Outing Leaves Ike Ruddy, Rested

DENVER, Aug. 21 (AP)—President Eisenhower, ruddy with sunburn and looking well rested, returned to the summer White House tonight after five days of trout fishing and general relaxation at a Rocky Mountain ranch.

The President arrived at the home of his mother-in-law, Mrs. John S. Doud, at 6 p.m. MST. The 70-mile drive from Fraser took two hours and 15 minutes through heavy Sunday traffic.

Eisenhower was accompanied by his friend Aksel Nielsen, who was host at the ranch at Fraser, Colo., and his 7-year-old grandson, David.

Young David vacationed with the President in the Rockies.

IS EVERYTHING PICKRICK?

Registered Jewelers
American Gem Society

Brides' Set
$250

Pay a Little at a Time

Too Many DIAMONDS
are masquerading

Some are posing as blue-white when they show slight tinges of yellow. Others claim to be perfect when closer examination reveals flaws. Up-to-date gem-grading instruments remove the mask from diamonds. That's why it pays to be particular in selecting your jeweler when you are buying a diamond. Let us explain and show you what to look for in diamonds. Visit us soon.

MAIER & BERKELE
173 Peachtree St.

WONDER WEAVERS

MRS. MION, Mgr.

FRENCH REWEAVING, REKNITTING OF SWEATERS. ALTERATIONS FOR MEN AND WOMEN. PROMPT ATTENTION TO MAIL ORDERS
57 Forsyth St. Lobby Healey Bldg.
AL. 6280

Surety Bonded TERMITE CONTROL
ORKIN
FREE INSPECTIONS SINCE 1901 . . .
CALL "OTTO" THE ORKIN MAN
CALL EM 4541
World's Largest Pest Control Co.

SCHUKRAFT'S FLORISTS
Guaranteed Performance
• Florists Telegraph Delivery to All Parts of the World and Throughout the United States!
• Deliveries in Greater Atlanta and to nearby Communities.
PLAZA 8-2684
24-Hour Telephone Service

Save One Month's Pay
START TODAY
With a C&S Savings Account!

IF YOUR GOAL IS:	For 36 months save monthly:	For 24 months save monthly:	For 18 months save monthly:	For 12 months save monthly:
$200	5.56	8.34	11.12	16.67
300	8.34	12.50	16.67	25.00
400	11.12	16.67	22.23	33.34
500	13.89	20.84	27.78	41.67
600	16.67	25.00	33.34	50.00

PLUS ★ Regular Interest BANK-GUARANTEED
★ Repayment in Full BANK-GUARANTEED

THE CITIZENS & SOUTHERN NATIONAL BANK and Affiliates in Atlanta Member FDIC

(Advertisement)
Worry of FALSE TEETH Slipping or Irritating?
Don't be embarrassed by loose false teeth slipping, dropping or wobbling when you eat, talk or laugh. Just sprinkle a little FASTEETH on your plates. This pleasant powder gives a remarkable sense of added comfort and security by holding plates more firmly. No gummy, gooey, pasty taste or feeling. It's alkaline (non-acid). Get FASTEETH at any drug counter.

Buehler's
SUPER SPECIALS
For Monday, Tuesday and Wednesday
90 BROAD ST., S. W.—40 MARIETTA ST.
Free Parking at 104 Georgia Ave., S. E.
CUDAHY'S CHOPPED BEEF 12-OZ. CAN 25c Limit One to a Customer
SEEDLESS WHITE GRAPES 10c LB.
NO WASTE—TENDER CUBE STEAK 49c LB.

Take it from Me- ECHOLS

Echols Food Stores
A DEPT. OF ECHOLS GROCERY CO.

Nobody knows this fact better than our customers —Every item is low priced every day at ECHOLS . . . and that means a STOREFUL OF LOW PRICES rather than a handful of "specials". And here's another fact—MORE LOW PRICES mean MORE MONEY SAVED on every shopping trip to our market! We've proved it to hundreds of families. Let us prove to you—YOUR MONEY BUYS MORE AT THIS FINE FOOD STORE.

780 N. HIGHLAND AVE., N. E.
559 BOULEVARD NORTHEAST
3627 P'TREE RD. AT WIEUCA
3184 CANDLER PLAZA, S. E.

ICE CREAM
Autocrat Made by Southern Dairies Melt Proof Bag Free
½ GAL. CTN. 57c

FROSTY ACRES FROZEN LEMONADE 3 Cans For 25c
KRAFT'S MIRACLE WHIP Full Qt. 39c
JUMBO PERCH FILLETS LB. 25c
HARD HEAD LETTUCE 10c

LAST AT FOX

Pops' Hunt For Talent Paying Off

By PAUL JONES

Albert Coleman, whose varied talents include a hotel position and conducting the concert orchestra, has definitely shown a new talent this year. He is a talent scout with a keen eye and ear.

John Wiles Jr.

The three soloists he chose for the final concert at the Fox Theater Sunday (there is still another Pops Concert scheduled at Chastain Park Friday night) were among the best of the season, and that is quite a compliment since all the soloists have been excellent.

Photogenically Miss Pat Melton of Burlington, N. C., was also one of the prettiest guests Coleman has had.

Miss Melton, a mezzo-soprano, sang the "Habanera" from "Carmen" as her piquant selection. Her appearance was reminiscent of Rise Stevens' appearance here at the Fox in that opera. The upper register of her voice was very good, and her low notes had a lot of the quality of the glamorous Met soprano.

John A. Wiles Jr., a Third Army GI, emerged as the season's foremost soloist. He did the "Toreador Song" from "Carmen," and likewise Atlantans' thoughts turned back to memories of the Met. Wiles has a great voice, production, timing and showmanship.

Roy J. Beard of Colquitt, pianist, interpreted the first movement of Grieg's Piano Concerto with flawless musicianship. The young Beard has a bright future.

The orchestra featured Saint-Saens "Bucchanal" from "Samson and Delilah," the Romeo and Juliet Overture, "April in Paris" and Jackie Gleason's "Lovers Rhapsody."

The Coca-Cola Co. will sponsor the final pops of the season at the outdoor theater Friday starting at 8:30 p.m. The orchestra and chorus then will feature Manhattan Tower.

5 Visits Slated For Bloodmobile

Five Bloodmobile visits have been scheduled by the Greater Atlanta Red Cross Blood Center this week.

The Bloodmobile will go to the city gymnasium at Roanoke, Ala., Monday. Tuesday it will visit the elementary school at Fairfax, Ala. Other planned visits are: Lockheed Aircraft plant, Marietta, Wednesday; Fort McPherson, Thursday, and Fort Benning, Thursday and Friday.

Home Owners Jump

WASHINGTON, Aug. 21 (AP)—The Federal Reserve Board today reported a survey indicates home ownership has increased by one-third in the postwar home buying boom since 1948.

Davison's OF DIXIE

Exciting Fall Sale! 5,000 pieces!

sample jewelry

sale! 1.29 to 9.99

Reg. would be 1.98 to 19.98

- Tailored gold, important accent to all Fall fashions!
- Antique motifs, now on view in August fashion magazines!
- Rhinestones, jewels, beads in new Fall colors!

Exciting once-a-year scoop of all the samples turned out by a world-famous maker. Samples of jewelry styles that will sell for much, much more later in the season! No wonder, everybody's going to be beating down our doors at 9:30 Tuesday to save THIS MUCH on jewels so new they trail-blaze Fall fashion. Many matching sets, many one-of-a-kind pieces.

Also, special group of samples——Sale! 79c

All prices plus 10% Fed. tax

Sorry, no mail or phone orders
Davison's Jewelry, Street Floor

Oh, it's a long, long time
'til next August and the next

phoenix once a year hosiery sale

So better save now—
August 22 to Sept. 30

Just once a year is Davison's able to bring you a sale like this of every style in famous Phoenix hosiery! A year's a long time to wait, so do your saving now . . . get a supply to last. Only Phoenix has custom-fit proportions. Beauty Boxed and Beauty Marked colors. New Fall shades of beige, taupe and sun in sizes 8½ to 11, proportioned lengths.

Fit Supreme Stretch Sheers, **1.69** *Reg. 1.95*
3 prs. $5; 16 prs. 9.95

60-gauge, 15-denier, full-fashioneds
60-gauge, 15-denier, Non-Run
45-gauge, 70-deniers
1.39 *Reg. 1.65*
3 prs. 4.15; 6 prs. 8.25

Plain-stitch seamless, reinforced heel and toe
Microfilm seamless, demi-toe, nude heel
1.29 *Reg. 1.50*
3 prs. 3.85; 6 prs. 7.65

51-gauge, 15-denier, full-fashioned. Also rayons. **1.19** *Reg. 1.35*
Sale! 3 prs. 3.55; 6 prs. 7.05

Davison's Hosiery, Street Floor
Mail and phone orders filled, call WAlnut 7612

Davison's OF DIXIE

Your Child Can Win!

21st Children's National Photograph Contest

$5,000

in big cash prizes

All children 14 or under can enter. Just have your child photographed in our studio for as little as two dollars. You choose the pose you like from proofs — we enter a duplicate free!

Six famous judges:
William Holden
Burr Tillstrom
Emmett Kelly
Janet Leigh
Fran Allison
Meindert Dejong

Special This Week
3 fine portraits—5.79
one 8x10 portrait plus two 5x7 portraits

No appointment necessary

Davison's Photograph Studio, Fourth Floor

THE ATLANTA CONSTITUTION

For 88 Years The South's Standard Newspaper

CLARK HOWELL, Publisher — RALPH McGILL, Editor

Established June 16, 1868

Issued daily except New Years, July 4, Labor Day, Thanksgiving and Christmas and entered as second-class matter at the Post Office at Atlanta under Act of March 3, 1879.

The Atlanta Constitution (morning), and The Atlanta Journal (evening), and The Atlanta Constitution and The Atlanta Journal (Sunday), published by Atlanta Newspapers, Inc., 10 Forsyth St., Atlanta, Georgia.

Subscription rates by carrier: Morning and Sunday or evening and Sunday, 1 week, 45c; 1 month, $1.95; 3 months, $5.85; 6 months, $11.70; 1 year, $23.40. Morning or evening daily only, 1 week, 30c; 1 month, $1.30; 3 months, $3.90; 6 months, $7.80; 1 year, $15.60. Morning, evening and Sunday (13 issues), 1 week, 75c; 1 month, $3.25; 3 months, $9.75; 6 months, $19.50; 1 year, $39.00. Subscription prices by mail on request. Single copies: Daily, 5c; Sunday, 15c, plus 3% sales tax on sales and deliveries made within the State of Georgia.

The Governor Has An Excellent Plan

The establishment of mental clinics in urban centers is being considered by Gov. Marvin Griffin as a means of relieving the strain on the facilities of Milledgeville State Hospital.

The governor has called a conference with leaders in health and welfare fields in order to discuss this and other methods of improving Georgia's treatment of the mentally ill.

The State Hospital at Milledgeville had a patient population over the weekend of approximately 11,800, a figure that makes it the second largest institution of its kind in the world.

Because of the enormous number of patients, and the shortage of psychiatrists and trained technical assistants in this specialized field, the hospital is forced to operate more as a custodial institution than as a place that can concentrate on cures.

The hospital also is penalized by having drunks and unwanted old people committed to its care through lack of proper screening centers and by an outmoded commitment procedure.

The governor's plan for clinics away from Milledgeville recognizes the fact that mental, like physical illness, can be cured, particularly if treatment begins in the early stages. These clinics will cut the number of admissions to the central hospital by curing many before it becomes necessary to commit them and by screening the psychotic from the alcoholic and the old.

Gov. Griffin is showing a sincere and sustained interest in the problem of the mentally ill. He has announced that a training program for psychiatrists and technical personnel will be instituted at the Eugene Talmadge Memorial Hospital in Augusta and said that he will try to find funds to remodel the Powell Building at Milledgeville, the last remaining nonfireproof structure at the hospital.

If the governor is able to carry out the details of this program, it will be one of the solidest accomplishments of his administration. It will cost money, but in the long run will prove economical, for it is cheaper to cure mental patients than to support them as public charges for their lifetimes.

* * *

Middle American Lands Build an Organization

The foreign ministers of Costa Rica, Nicaragua, Honduras, El Salvador and Guatemala are in session to resuscitate the Organization of Central American States.

This group, whose object is to bring about closer communion between the sister republics of Middle America, is an organization on paper only. It was founded four years ago, but due to Guatemala's troubles with the Communists, it never got off the ground.

Now Guatemala is quiet and stable again, and delegates of the Central American nations are assembled there. The meeting is being held in Antigua, a particularly appropriate place, since that charming colonial city was the seat of the Spanish viceroys who ruled all the territory comprising the five republics.

Closer union between these nations is no new idea. They were together under Spanish rule, and for a brief period after declaring their independence operated as a confederation of states. Poor communications and political jealousies ended this, but the idea never has died.

The republics of Central America have much in common culturally and economically. Improved communications, including the advancing Pan-American highway, are bringing them closer together. These beautiful lands have their troubles, both internal and external, as last year's Communist coup in Guatemala so forcibly reminded the rest of the world.

An Organization of Central American States, perhaps with permanent headquarters in Antigua, could be a real force in helping solve the mutual problems of the lands of Middle America.

* * *

V-J Anniversary Finds Asia Far From Peace

So engrossed are we in still trying to settle the problems left in its wake that the anniversary of the ending of the war with Japan passed with little fanfare. The day was Sunday, Aug. 14, and it came at a time when a solution to the problems of Asia and aggressive Chinese communism seems as far away as ever.

The ending of the Japanese war did not end the fighting in Asia. It did not bring peace to China. The Soviet Union's entry into the conflict six days before Japan's surrender laid the foundation for Communist conquest of the mainland of China and unleashed a web of subversion and aggression that now threatens all of Asia, including Japan.

Even while preliminary peace negotiations are going on at Geneva, the Chinese Reds are stepping up their activities in Asia. Even while they propose a Far East conference on Asian problems, Communists are on the move in Indonesia, Laos and Singapore. The war in Malaya is still going on and the attempt to turn Singapore into a satellite is succeeding.

From Singapore the Reds will have a base for further infiltration of Indonesia and make almost certain their conquest of Thailand, Cambodia and all of Vietnam. It would mean Communist domination of the vast resources of Southeast Asia and control of markets that would certainly bring Japan sooner or later into the Communist sphere.

The Formosa problem has not been settled and the Reds' price is U.S. withdrawal, recognition of the Red Chinese government, United Nations membership and liquidation of Chiang Kai-shek.

Now, 10 years after the armistice with Japan, Asia's problems seem greater than ever. While the tiger may have stopped growling and snapping temporarily, he hasn't changed his stripes. His aim is Communist domination of all of Asia.

* * *

Georgia Tech Alumni Can Do a Great Job

The Georgia Tech Alumni Society and the Georgia Tech Foundation have voted to undertake a similar program for alumni support as that which the university alumni and foundation began a short time ago. The aim is to enlist every alumnus of each of the two schools in building a foundation to supplement the always-too-little funds from the state.

Although the two foundations are separately established and separately managed, both are dedicated to supporting higher education in Georgia. These two institutions, offering training in different fields, largely form the base for the state's industrial, economic and social progress. From them must come Georgia's future leadership and that leadership is in greater demand today than ever before.

The program, outlined by Society President Herman Talmadge at a series of meetings with alumni over the state, is ambitious. It calls for participation of every man and woman wherever they are in building up the university and its supporting foundation. Georgia Tech will undertake a similar drive for help.

Although separate, the two groups will work together on some phases of the program. They will seek joint support from business firms and corporations—those who stand to profit as much as any individuals from having two strong state institutions providing the trained work force they need.

We congratulate Georgia Tech on its decision to join in the program. We hope its alumni all over the state and nation will cooperate fully and that the two efforts prove completely successful.

* * *

Theater Under-the-Stars Deserves Public Support

The Municipal Theater Under-the-Stars has closed a splendid season. The productions were outstanding and about 100,000 people enjoyed them. In spite of that, the theater wound up the season with a considerable deficit because of the unseasonable weather that kept many people away.

Obviously the future of the theater rests with the people of Atlanta. If it is to be continued next year, it must have guarantors who will be willing to help make up the losses—if any. The more who join in supporting this worthy project the greater will be its success and the less the risk for individual guarantors.

The theater is a nonprofit organization but it must make ends meet. Guarantors are urged to mail contributions to the Municipal Theater Inc., Georgian Terrace Hotel, Atlanta.

In addition, a "sinking fund" has been started to bring in $10 contributions. Donors to this will receive tickets to a special premiere performance of next year's opening show.

The theater is a worthy community project that brings top talent from Broadway to Atlanta. In addition it affords an avenue for developing our own local performers. Everyone is urged to join in its support to insure another fine theater season next summer.

Philadelphia Inquirer

Texans, of whom there are hundreds in the government, are not amused by the latest Texas story going the rounds in Washington. As the story goes, a Texan, visiting in Chicago, put in a long distance call and asked the operator to report the charges.

"Your call, sir," the operator reported, "was $3.45."

"What!" exclaimed the outraged Texan. "Why in Texas, I could call the devil for $3.45."

"You must be mistaken sir," the operator purred. "In Texas a call to the devil is a local call."

'Now Repeat After Me!'

Pulse of the Public

'Blood Stream of Free Government Involved In Current School Question's Legal Aspects'

ATLANTA—It seems to me that the status quos on the race issue are trying to operate from a base that is rather tenuous if it exists at all, namely: that segregation has settled the race problem in the South.

The growing clamor for pride and dignity proves the opposite—that segregation was and is an evasion of citizen's rights on account of color. That has been settled now—at the summit.

The taxing and spending and services to all citizens are involved in the legal aspects of school segregation. The blood stream of free government is involved.

Segregation in schools is only one of the intravascular coagulations which may prove to be fatal to some of the South's vital institutions. Fear of freedom, after all, seems to be a rather canted view of the American spirit.

"Fear knocked on the door.
Faith answered.
No one was there."

C.P.T.

* * *

'Let Majority Rule And Cease Bickering'

Atlanta—The battle of the words: You see politicians and newspapers do it at election time. But the big "X" on the ballot wins. I don't believe that the Supreme Court and the NAACP should tell the white people what to do or how to live or the white people should tell the NAACP what to do or how to live.

I say let's ballot on it and then live by "majority rules." All of this bickering back and forth is just going to stir up racial trouble.

JACK ROBERSON.

* * *

Chinese Lesson Said Written in Russian

Atlanta — We'd better take a "pekin" on Peiping. Darn clever, these Chinese Reds, with Communist tutors at the blackboard, where the writing on the wall is in fluent Russian.

But the big question: If we pull up a chair for them at the U.N. table, do we remove the pin cushions before or after?

MILTON FRISCH.

* * *

Supreme Court Edict Not Always Final

East Point—Obviously, letter-writer S. H. Garthoff is no student of American history.

If a Supreme Court decision is final, what happened to the earlier "final" decision of the court which was overturned by this latest "final" decision?

Not one word of the 14th amendment was changed, but a new bunch of judges didn't like what a previous bunch of the same had done about it.

A Supreme Court of the future may overturn the present court's "final" decision and go back to common sense instead of politics.

As for the decision being binding, a glance through the history books will show that many decisions handed down by the Supreme Court have been ignored or defied.

J. B. ROZIER.

St. Louis Post-Dispatch

Senate Inquiry Will Show Import of First Amendment

The Senate Judiciary Subcommittee on Constitutional Rights, headed by Sen. Hennings of Missouri, has decided to go through the Bill of Rights section by section. This means that it will take up at the outset one of the most important—perhaps the most important—of our constitutional guarantees. The very first words of the First Amendment express it as follows:

Congress shall make no law respecting an establishment of religion or prohibiting the free exercise thereof.

Sen. Hennings and his colleagues, Democratic Sen. O'Mahoney of Wyoming and Republican Sen. Langer of North Dakota, assisted by the subcommittee counsel, Lon Hocker of St. Louis, can do the nation an outstanding service in this first part of their inquiry. And judging by the approach which they propose, the prospects for such a service are excellent.

To start with the subcommittee is informing itself on how "interested persons" interpret religious freedom and how they think the words of Constitution should be applied in practice. They are asking for representative views in writing as background. They are also inviting testimony beginning Oct. 3 in Washington.

Mr. Hocker says flatly that the investigation "will be no Donnybrook between sects," since the subcommittee "will not permit attacks by representatives of one group upon another." But the inquiring senators will make it their business to attempt to determine what legislative efforts are in keeping with the Constitution's guarantee of religious freedom—and what efforts are in conflict.

Such an inquiry is urgently needed, in our opinion, so the American people as a whole may be reminded of the importance of keeping religion out of politics in this country.

Freedom of religion means freedom of the individual to worship as he pleases. Obviously this freedom includes the right not to worship at all if that is the preference of the individual. It embraces the right to appeal to others but it does not include the license to force others to conform against their will. There is no state church in this country, as in so much of the strife-torn Old World, including South America, and if the American people are alert to their liberties there never will be a state church here.

Yet there are disturbing signs. Several thoughtful observers have written books on this subject in recent years, including Leo Pfeffer's "Church, State and Freedom" . . . Milton R. Konvitz's "Bill of Rights Reader" . . . (and) William L. Chenery's "Freedom of the Press."

In no other nation have churches flourished as in the United States. That is because worship is free and no sect or denomination is linked to the state. And that is the way it should be, for the state that helps today can oppose tomorrow, as the Peron regime in Argentina has demonstrated.

Every citizen may wish the Senate civil liberties inquiry the fullest measure of success. It can be the means of strengthening the human rights that have made America "the land of the free" in the eyes of the world.

Leo Aikman

Si, Senor, Here Are the Goods

Daniel Ruzo, the Peruvian who came to the United States to study poultry processing, was by the other day to report on his travels in this country. Daniel says he found everything he was looking for here except long-term credit. It seems an American loan is so discounted that the South American developer starts out with two strikes. German credit comes easier south of the border.

The illustrative example down there goes like this:

If a senor in the Southern Hemisphere writes to an English firm concerning some product he wants to buy, the English people send a letter by ship's mail inquiring about the nature of the business. If he writes to France, he gets no answer.

When he addresses his request to the U.S.A., he receives by return mail a catalog and prices plus instructions to send cash or a letter of credit. But when he addresses the Germans, two salesmen show up at his business the next day bearing the merchandise and credit for five or six years at four to five per cent.

* * *

FASHION NOTE:

A Bikini swimsuit for women,
Bermuda shorts for the male.
The gals remind me of raindrops
But the men, they look like hail.

—From Atlantan John Ragin, 465 Oakland Ave.

* * *

JEST FOR TODAY: Bob Hunter, who covers the news in Cordele, says that in prohibition days the judge asked the jury, "Is there any question that anyone would like to ask before considering the evidence?"

"Yes, there is, Your Honor," a juror said. "A couple of us would like to know if the defendant boiled the malt one or two hours and how did he keep the yeast out?"

* * *

HIGHLINES: Quotable quote, "Anger is the wind that blows out the light of reason."—Marvin Maddox in The Winder News.

You can bet Eisenhower will run again. Being president has given him time to improve his golf game.—Carey Williams in The Herald Journal, Greensboro.

Ralph Jarrett says it is difficult to tell just how much cotton per acre a man is making. Out near the farmer's field he tells his neighbors he'll be lucky to make a half bale to the acre, but in town around the banks and money changers he claims anywhere from a bale and a half to three bales per acre.—Tige Pickle in The Early County News.

One thing about young people. Those fortunate enough to have the back seat seldom occupy themselves advising the driver.—Raymond Duncan in The Ellaville Sun.

Charles L. Allen

A Successful Life Is Based on Love

"For God so loved"—that is the greatest statement in the Bible. It is the revelation of the character of God, the explanation of the laws that control the world in which we live, and the foundation upon which every successful life must be built.

No wonder the Bible warns us that even though one might have marvelous gifts and graces, talents and wealth, if that person does not have love he is nothing. And, even though one might do many wonderful things and even give his life in service, there is no profit in such a life, unless that person possesses love. (I Corinthians 13:1-3) Love, and love alone, determines any person's worth and any person's success in this business of living. Love is the most important thing in life.

You may have an educated mind, give your talents in many worthwhile services, rise to places of prominence in the eyes of other people, live an honorable and decent life, but even after you have done all these things, if you have left love out of your life, you are a useless person and life for you is a failure. The absence of love is the explanation of the unhappiness and restlessness of vast multitudes of people today. Love is the one quality of character — and only one — about which we can say, "If a person has this, his life is good — without this, no matter what else he may have or do, life is bad."

What is love? That word has been used to describe so many things that we have become confused as to its real meaning. The Greeks had a word "eros" which we have translated as love. Within the meaning of that word is the act of possessing. It really isn't love, rather is is a perversion of love.

For example, a young man falls in love with a girl. He then wants her entirely for himself. He thinks in terms of making her his. At first he wants to "go steady." That means she must not go with another boy. He wants to hold her close to himself. He wants to make her his wife. For him that is not love, it is possessing.

Read again Shakespeare's Othello. He loved his wife Desdemona simply because of what she meant to him. And when he decided she was unfaithful to him, he killed her. So often, when some person does not respond to our love, that love is changed into hatred and, instead of love, we seek or wish for that person some hurt or destruction.

Herein lies the explanation of many divorces today. One takes the other, not because of real love, but because of what he or she can mean to him or her. Since the love is focused inward, when the partner ceases to fulfill the needs or desires of the other, he or she is cast aside. That isn't love at all. Tomorrow we must look further at this.

Wall St. Journal

Not only did Davy Crockett subdue the Indians and the other foes of his day, but in 1955 he succeeded in practically wiping the space men off the map.

Roscoe Drummond

The Geneva Papers Contain No Secrets

WASHINGTON—The preference of the President is to make public shortly the record of what each head of state said on every matter of importance during the week-long meeting of the Big Four.

His instinct and his objective are to keep the American people factually informed except where security forbids.

His own judgment is that it is those who want to keep diplomacy secret who should justify their position, not those who want to give the facts to the public.

While Mr. Eisenhower and Mr. Dulles see an important point of principle involved here, there are really no important secrets involved.

The Geneva documents proposed for publication would actually reveal no new fact of consequence, according to my information. The reason is that transcripts of four major segments of the President's remarks at the conference table were released to the press at the time and after the close of each day's session the press was briefed, either publicly or privately, on the other parts of Mr. Eisenhower's participation.

What will be released — and this I think will be the only thing that is at all new in the record —will be a detailed account of President Eisenhower's actual words during his major participations in the discussion. An account of Secretary Dulles' participation will also probably be included.

However, if the other powers decline to release their sides of the talks, this will cause some gaps in the American record. Obviously there would be parts of the President's remarks which would not make sense unless they were accompanied by the remarks on which he was commenting and in such instances these parts of the American side of the Geneva record would be omitted.

It is all to the good to have the President and the Secretary of State on the side of keeping diplomacy as open as possible but there is no reason to expect any exciting revelations. There were not only no secret agreements but very few, if any, secrets at Geneva. What the record will yield will be the color and flavor and mood of language.

Publishing the Geneva record shouldn't put any great strain on anybody. The summit meeting at Geneva was a far paler dish of tea than Yalta and Potsdam. At Yalta and Potsdam the heads of government were negotiating agreements of substance. At Geneva they were not negotiating agreements of any kind. They were simply canvassing what issues should be negotiated later and seeking to create an atmosphere which would help make later negotiations productive.

In these circumstances it is hard to see how President Eisenhower could be telling the Soviet leaders anything he shouldn't disclose to the American people. And that's the way he feels.

William R. Frye

U.N. Anti-Aggression Record Called Impressive by Lodge

In the Christian Science Monitor

UNITED NATIONS, N. Y.—United States Delegate Henry Cabot Lodge Jr., has posed—and answered—19 key questions about the United Nations in a new booklet entitled "You . . . and the United Nations."

The questions are those which have been asked of Mr. Lodge most frequently by the general public during the two and one-half years he has represented the United States here.

"Mr. Lodge, how effective has the United Nations been in deterring or stopping aggression?" the first question reads.

The chief American delegate, in reply, points to the U.N.'s "impressive record" in helping check communism in Iran (1946) and Greece (1947-48); in "preventing the outbreak of war over Kashmir"; in "mediating the conflict which led to an independent Indonesia"; and in "preventing the war between Israel and the Arab countries from expanding into a far greater war."

Mr. Lodge also points to the "material, moral and manpower support" which the United States gained from the U.N. in resisting Communist aggression in Korea. Had the North Korean attack not been resisted, he says, "we might have had a third world war—or an uncontrollable spread of communism on a world scale."

"The United Nations participation in the Korean action was far from perfect," Mr. Lodge declares, "but it was the first collective defense of its kind in history. The Wright Brothers didn't smash their first airplane because it only flew for a few seconds. They went on to improve it."

On the question of costs, the American delegate declares that the United States contribution "now cost each person in this country less than a dime a year." When all related U.N. activities are added to the regular budget, the sum is 56 cents, he says.

"The amount we spend in a year in all these peaceful endeavors of the United Nations and the various specialized agencies is equal to what 10 hours of World War II cost us."

"Don't the Communists use the United Nations mainly for propaganda purposes?" Mr. Lodge has been asked. They certainly do, he replies, but the United States can always reply and he has made it his policy to do so promptly, stealing the Communists' headlines, or at least sharing them.

The American delegate poses the question whether the U.N. would not be more effective without the Soviet Union as a member.

He replies that it could do some things more effectively, but that to oust the Soviet Union would be to destroy the value of the U.N. as a contact point between East and West—a role in which it often has proved its usefulness, as for example, in the settlement of the Berlin blockade in 1949.

TRAVELERS' FRED FLEMMING GOES OUT AND CRAX' FRANK DIPRIMA GOES DOWN IN THIRD

DIPRIMA STARTS THROW AFTER PUTOUT

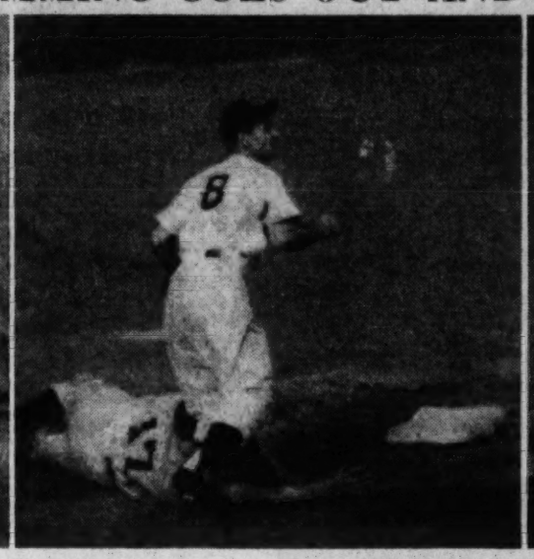

FLEMMING HITS TARGET WITH BLOCK

DIPRIMA FALLS, FLEMMING FOLLOWS THROUGH

Triclops Photos—Frank Beatty

MISSION ACCOMPLISHED, D-P TRY FAILED

Furman BISHER

Sports Editor

The Price of Life Goes Up

The price of the human life has gone up. There was a time when a fellow could get his dearest enemy loaded with lead, planted in a barrel of cement and deposited in the nearest body of water for a reasonable sum. But as methods for wiping out the race increase, complete with startling improvement, compassion for the poor soul has aroused renewed interest in saving him.

The man who loves to live dangerously, though, goes on attempting to encourage the death rate driving "pumpkin seeds" through the water at treacherous speeds, flying jet planes faster than noise and planning a regular schedule of flights to the moon, Mars and intermediate stations.

Bisher

Maybe this disregard for his own life caused the new interest in his welfare. Within less than a week the American Association removed its sanction for all car races. A reformed sports author turned snarlingly on boxing and called it an uncivilized killer. Jim Crowley, the old Horseman who's now the chairman of Pennsylvania's boxing commission, said the game will be cleaned up or out in that state. Everywhere, in every league, baseball players wear protective helmets and football studies safety methods.

You drive along the highway and every billboard suggests safety. The courage and the diligence of weather observers, airborne and otherwise, has minimized the life toll of hurricanes. These, though, are natural hazards. Racing, boxing and the like are man-created methods of scrambling his own bones.

Now man comes out with a new interest in preserving himself and others. The AAA was moved by confessed alarm. It began with Bill Vukovich's death in the ghastly Memorial Day crackup at Indianapolis. The blood of automobile racers has been spread from county fair to the "500" this year, a killer on the tracks.

—Nothing Golden About the Gloves

More than anything else, though, the tragedy in LeMans, France, influenced the AAA. When the car of an unlucky Pierre LeVeagh left the track and plowed through a crowd of spectators, 79 were killed and 91 injured. It was the worst catastrophe of all time on a race track.

It has always been the general suspicion that the majority of the racing followers go to the track for the sight of blood and collision. It isn't possible to get the feel of the driver, for he is described in the mind of the spectator only as the exterior of a racing machine with a large number painted on the side. There is no personal attachment to the jockey inside.

Most surprising of these safety developments was Paul Gallico's blast at the manly art of face-lifting. It was boxing that furnished some of his most remarkable writing material. In an article in Esquire magazine, Gallico let his old sport have a combination to the body. "Stupid, senseless, unappetizing, inefficient and 100% useless," he said.

This is the man who created the Golden Gloves idea for amateurs. In the end, he decides, he has succeeded only in interesting hundreds of young chaps in a dangerous and totally useless sport.

—Jake Abel Fired a Broadside

"Boxing is the most selfish game there is," Gallico pronounces. "The rules, customs and usages of the game, as a boy rises from nonentity to fame, tend to make him cruel, vicious, lazy irresponsible, unreliable, callous, untruthful, greedy, merciless and cynical . . . by an large, boxing has never added an iota to the stature of anyone as a human being worth his salt."

I recalled as I read this Jake Abel's similar broadside. "It's a dirty, rotten mess full of filth and fix," said the old lightweight, now an Atlanta innkeeper. "I hate to knock the game because it gave me my start in business, but it's not a game. It's no good."

Gene Tunney is an exception, the rarity in boxing. Nearer to the true picture of the retired fighter is the unfortunate pug, his features battered and heavy with scar tissue, for whom the bells won't ever stop ringing.

Annually, boxing becomes disturbed about fatalities in the ring and promptly forgets it. Boxing has been moved off the college campuses. It faces now a severe accounting wherever it thrives. The game, business or racket (check one) is in serious danger of death itself.

It strikes me almost as strange, though, that renewed cautions should have been caused by a new appraisal of the human life at this time. The highly developed ease of human extermination, it seems, has made man supremely conscience of the sweetness of living.

EX-FIGHTER OLIN PREDICTS MOORE TO TAKE THE CROWN

GROSSINGER, N.Y., Aug. 21 (AP)—Former fighters generally are among the worst pickers of fights but that never stops them from going on the limb.

Former light heavyweight champion Bob Olin is no exception. After watching Rocky Marciano work out today, Olin predicted that he would lose his heavyweight title to light heavyweight king Archie Moore at Yankee stadium, Sept. 20.

"I have the greatest admiration for Rocky," said Olin, "but this time he is in against a man who not only knows all the tricks but can hit with the best of them. If Moore gets Rocky in trouble he won't let him get away. And he will get him in trouble, you can bet on that."

The unbeaten champion boxed four rounds, two each with Keene Simmons and Alex Brown. Marciano will fly to New York tomorrow for the official contract signing ceremonies at the state athletic commission offices.

Yank Homers Bury Orioles for Larsen

Bombers Hold Grip on First; Bauer Catch Quells Threat

NEW YORK, Aug. 21 (AP)—Big Don Larsen, backed by three home runs, shackled the Baltimore Orioles with six hits today in pacing the New York Yankees to a 6-1 victory over his former teammates. Larsen's fifth straight triumph enabled the Yankees to hold their grip on first place in the tight Amreican League race.

The 6-4, 215-pound righthander didn't give up a hit the first four innings, yielded two hits in the fifth and sixth, and then blanked the last-placers without a safety for the next two innings. He gave up two singles in the ninth but Bauer ended the threat with a fine, diving catch of Fred Marsh's short fly.

It was his sixth victory against one defeat. Since recalled from Denver on July 30, Larsen has swept five in a row, including four complete games.

He was opposed for a short time by Eddie Lopat, former Yankee. The veteran lefty was lifted in the third after yielding a second inning homer by Bill Skowron and third inning home runs by Hank Bauer and Mickey Mantle.

Skowron's clout, his 11th of the year, travelled 430 feet into the center field bleachers. Bauer's homer was his 15th and Mantle's his 32nd.

Yogi Berra drove in two of the other runs with a single and double while Larsen singled in the last one in the eighth inning.

BALTIMORE	AB	H	O	A	NEW YORK	AB	H	O	A
Marsh, 3b	5	0	0	2	Bauer, rf	5	1	0	0
Ab'ms,cf-r	3	0	3	0	M'D'ald,2b	4	2	1	4
Pilliley, lf	3	0	5	0	Berra, c	4	2	6	0
Diering, cf	0	0	0	0	Mantle, cf	2	1	3	0
Pope,rf-lf	4	1	1	0	Sko'ron,1b	2	1	8	1
Hale, 1b	4	2	4	1	bCollins,1b	2	0	2	0
Tri'dos, c	3	0	5	0	Howard,lf	2	0	2	0
Leppert,2b	4	0	2	1	cNoren, lf	2	0	1	0
Mir'da, ss	3	2	2	3	Carey, 3b	4	1	0	1
Lopat, p	1	0	0	0	Rizzuto,ss	4	1	3	6
Brown, p	0	0	0	0	Larsen, p	3	1	0	0
aNelson	1	0	0	0					
Dorish, p	0	0	1	1					
dCausey	1	0	0	0					
Moore, p	0	0	0	0					
eSmith	1	1	0	0					
Totals	33	6	24	6	Totals	34	10	27	12

a—Flied out for Brown in 5th.
b—Grounded out for Skowron in 5th.
c—Flied out for Howard in 6th.
d—Struck out for Dorish in 7th.
e—Singled for Moore in 9th.

Baltimore .....000 010 000—1
New York .....012 010 11x—6

R—Hale, Bauer 2, McDougald, Mantle, Skowron, Rizzuto. E—None. RBI—Miranda, Skowron, Berra 2, Bauer, Mantle, Larsen. 2B—Berra. HR—Skowron, Bauer, Mantle. SB—Bauer, Rizzuto. Left—Baltimore 9, New York 7. BB—Dorish 1, Moore 2, Larsen 4. SO—Brown 1, Dorish 2, Moore 1, Larsen 6. HO—Lopat 5 in 2 2-3, Brown 0 in 1 1-3, Dorish 2 in 2, Moore 3 in 2. R-ER—Lopat 3-3, Brown 0-0, Dorish 1-0, Moore 2-2, Larsen 1-1. PB—Triandos 2. W—Larsen (6-1). L—Lopat (5-10). U—Summers, Hurley, Soar, Runge. T—2:34. A—13,924.

Indians Down A's, 9-4, To Sweep Series

CLEVELAND, Aug. 21 (AP)—Scoring more runs than hits, the Cleveland Indians downed the Kansas City Athletics 9-4 today for a straight sweep of their three-game series and clung near the top of the American League race. The Tribe needed only seven hits off Art Ditmar, including homers by Larry Doby and Gene Woodling.

Cleveland righthander Bob Lemon started the game, trying for his 14th win against 8 losses, but yielded 4 runs in the second and was yanked when Kansas City threatened again in the third.

The winning hurler was reliefer Jose Santiago, who was followed in the eighth by Sal Maglie. Ditmar suffered his 11th defeat against 8 wins.

KANSAS CITY	AB	H	O	A	CLEVELAND	AB	H	O	A
Power, 1b	5	2	9	2	Smith, 3b	2	1	2	3
S'ghter,rf	4	0	4	0	Avila, 2b	5	0	3	3
Valo, lf	4	2	2	1	Woodl'g,lf	3	2	4	0
Simps'n,cf	3	0	2	0	Wertz, rf	4	0	1	0
Lopez, 3b	4	2	0	4	Doby, cf	3	1	2	0
C.Rover,2b	4	0	1	4	Fain, 1b	1	0	8	2
DeM'tris,ss	4	1	1	1	Naragon,c	4	2	4	0
Shantz, c	2	1	3	0	St'ckl'd,ss	2	0	2	4
aRenna	1	0	0	0	cMitch'll	1	0	0	0
Ditmar, p	2	0	2	0	Dente, ss	0	0	0	1
bZermal	1	0	0	0	Lemon, p	1	0	1	0
					Santiago,p	2	1	0	0
					dKiner	0	0	0	0
					Maglie, p	0	0	0	0
Totals	34	8	24	11	Totals	28	7	27	13

a—Grounded out for Shantz in 9th.
b—Fouled out for Ditmar in 9th.
c—Hit into a force play for Strickland in 5th.
d—Walked for Santiago in 7th.

Kansas City .....040 000 000—4
Cleveland .....111 030 30x—9

R—Lopez, DeMaestri, Shantz, Ditmar, Smith 2, Woodling, Wertz, Doby 2, Fain 2, Naragon. E—Naragon, DeMaestri. RBI—Woodling 3, DeMaestri, Power 3, Doby, Mitchell, Naragon, Kiner, Smith. 2B—Smith, Power, Woodling. HR—Doby, Woodling. SB—Smith, Fain, Wertz, Woodling. SF—Woodling, Smith. DP—Fain, Strickland and Avila; Valo, Lopez and Power. Left—Kansas City 6, Cleveland 8. BB—Ditmar 10, Lemon 1, Santiago 1, SO—Ditmar 3, Santiago 2, HO—Lemon 6 in 2 1-3, Santiago 2 in 4 2-3, Maglie 0 in 2. R-ER—Ditmar 9-8, Lemon 4-4, Santiago 0-0, Maglie 0-0. HBP—By Ditmar (Smith). By Santiago (Simpson). WP—Lemon, Ditmar. W—Santiago (2-0). L—Ditmar (8-11). U—McKinley, Flaherty, Chylak, Berry. T—2:17. A—12,818.

Susce Notches Seventh As Bosox Beat Nats

WASHINGTON, Aug. 21 (AP)—Boston broke a 1-1 tie with a three-run splurge in the eighth inning against Chuck Stobbs and Ted Abernathy to defeat Washington 4-1 today. Sammy White smashed his ninth homer with none aboard in the fourth inning for the Red Sox and George Susce notched his seventh win.

White's homer gave the Red Sox a 1-0 lead, but the Senators tied the score in the seventh on singles by Mickey Vernon, Sievers and Carlos Paula.

Billy Goodman touched off Boston's winning rally by beating out a bunt and Billy Klaus walked. Williams flied out, but Jackie Jensen scored Goodman with a single to left, chasing Stobbs. Norm Zauchin's sacrifice fly got Klaus across and White's double to right scored Jensen.

BOSTON	AB	H	O	A	WASHINGTON	AB	H	O	A
G'dman,2b	5	2	2	1	Yost, 3b	3	0	0	2
Klaus, ss	4	0	4	6	Or'v'tz,r-cf	4	2	6	0
Will'ms,lf	4	1	3	0	Runnels,2b	3	2	4	1
St'p'ns, lf	0	0	0	0	Vernon, 1b	3	1	8	4
Jensen, rf	3	1	4	0	bRamos	0	0	0	0
Zauchin,1b	3	1	4	1	Ump'ett,cf	0	0	0	0
White, c	4	2	5	0	S'vers,1-lf	4	2	1	2
Hatton, 3b	4	0	2	1	Paula,1-rf	4	2	2	0
Piersall,cf	2	0	3	0	FitzG'ld, c	4	0	1	0
Susce, p	3	1	0	1	Valdi'so,ss	3	0	1	4
Delock, p	0	0	0	0	cCourtney	0	0	0	0
					Stobbs, p	2	0	4	1
					Ab'n'thy,p	0	0	0	0
					aMcD'tt,p	2	0	0	0
Totals	32	8	27	10	Totals	32	9	27	14

a—Fouled out for Abernathy in 8th.
b—Ran for Vernon in 8th.
c—Walked for Valdivielso in 9th.

Boston .....000 100 030—4
Washington .....000 000 100—1

R—Goodman, Klaus, Jensen, White, Vernon. E—None. RBI—White 2, Paula, Jensen, Zauchin. 2B—Williams, White, Runnels. HR—White. S—Runnels, Delock. SF—Piersall. DP—Susce, Klaus and Zauchin; Goodman, Klaus and Zauchin; Zauchin, Klaus and Zauchin. Left—Boston 7, Washington 8. BB—Stobbs 3, Susce 2, McDermott 1, Delock 1. SO—Susce 3, Stobbs 1, Delock 1. HO—Susce 9 in 7 2-3, Delock 0 in 1 1-3, Stobbs 7 in 7 1-3, Abernathy 0 in 2-3, McDermott 0 in 1. R-ER—Susce 1-1, Delock 0-0, Stobbs 4-4, Abernathy 0-0, McDermott 0-0. W—Susce (7-5). L—Stobbs (2-11).

Associated Press Wirephoto

CLEVELAND CATCHER HAL NARAGON UP TO HIS EARS IN TROUBLE

Naragon Loses Ball (Arrow) And Kansas City Pitcher Art Ditmar Scores Run

THE ATLANTA CONSTITUTION

Sox Sweep As Donovan Coasts, 8-2

Johnson Shuts Out Tigers in Opener

CHICAGO, Aug. 21 (AP)—Dick Donovan returned to the mound for the first time since July 31 and pitched the Chicago White Sox to an 8-2 victory today over the Detroit Tigers, after his teammate, Connie Johnson, blanked the Tigers, 2-0, with a four-hit performance before 34,542 persons.

The double victory moved the Sox to within a half game of the league-leading New York Yankees.

Donovan gave up eight hits in his first start since an emergency appendectomy temporarily shelved him. Frank House homered off Donovan in the fifth inning for the sole earned run the Tigers posted. Donovan now has a 14-4 record.

DETROIT	AB	H	O	A	CHICAGO	AB	H	O	A
Kuen,ss	2	0	1	3	Car'sq'l,ss	4	2	2	2
Tuttle,rf	3	0	1	0	Fox, 2b	4	0	4	3
Kaline,rf	3	0	1	0	Minoso, lf	4	2	3	0
Tor'son,1b	3	0	11	1	Kell, 3b	2	1	1	0
Boone, 3b	4	0	0	5	Rivera, rf	4	1	1	0
Max'ell,lf	4	1	3	0	Dropo, 1b	4	1	5	0
Hatf'ld, 2b	4	1	2	4	Busby, cf	2	0	2	0
Wilson, c	3	1	2	0	Lollar, c	2	0	9	0
aDeising	1	0	0	0	Johnson, p	3	1	0	0
Hoeft, p	2	0	1	1					
bHouse	1	0	0	0					
Totals	31	4	24	14	Totals	29	7	27	8

a—Popped out for Wilson in 9th.
b—Flied out for Hoeft in 9th.

Detroit .....000 000 000—0
Chicago .....000 001 10x—2

R—Minoso, Lollar. E—Kuenn, Fox. RBI—Minoso, Carrasquel. HR—Minoso. SB—Minoso. S—Busby. DP—Carrasquel, Fox and Dropo; Hatfield, Kuenn and Torgeson; Boone, Hatfield and Torgeson. Left—Detroit 9, Chicago 7. BB—Johnson 5, Hoeft 3. SO—Johnson 6, Hoeft 2. R-ER—Hoeft 2-2, Johnson 0-0. W—Johnson (6-1). L—Hoeft (12-7). U—Napp, Grieve, Stevens, Rice. T—2:48.

Second Game

DETROIT	AB	H	O	A	CHICAGO	AB	H	O	A
Kuenn, ss	4	0	0	1	Car'sq'l,ss	4	1	2	3
Tuttle, cf	4	0	3	0	Fox, 2b	5	1	2	3
Kaline, rf	4	1	2	0	Minoso, lf	5	4	2	0
Tor'son,1b	3	1	7	0	Rivera, rf	5	2	3	0
Boone, 3b	4	0	3	4	Ken'dy, 3b	5	2	1	4
Delsing, lf	4	0	3	0	Dropo, 1b	3	2	12	0
House, c	4	2	4	1	Busby, cf	4	2	1	0
bBertoia	0	0	0	0	Lollar, c	4	0	4	0
Hatf'ld,2b	3	2	2	1	Donovan,p	2	1	0	2
Hatton, p	0	0	0	1					
Foytack,p	1	0	0	0					
aMax'ell	1	1	0	0					
Colem'n, p	1	1	0	0					
cSmall	1	0	0	0					
Totals	34	8	24	8	Totals	37	15	27	15

a—Singled for Foytack in 5th.
b—Ran for House in 9th.
c—Grounded out for Coleman in 9th.

Detroit .....000 110 000—2
Chicago .....041 200 10x—8

R—Kaline, House, Carrasquel 2, Minoso, Kennedy, Dropo 2, Busby, Donovan. E—Kennedy, House. RBI—Dropo, Fox 2, Minoso 2, Busby 2, Torgeson, Kennedy, House. 2B—Dropo, Busby, Carrasquel, Kennedy. 3B—Torgeson, Minoso. HR—Dropo, Zauchin. DP—Susce, Kline, Lollar. DP—Carrasquel, Fox and Dropo; Fox, Carrasquel and Dropo. Left—Detroit 7, Chicago 12. BB—Bunning 3, Donovan 2, Foytack 2, Coleman 1. SO—Donovan 3, Foytack 2, Coleman 1. HO—Bunning 5 in 1 2-3, Foytack 6 in 2 2-3, Coleman 4 in 4. R-ER—Bunning 4-4, Donovan 2-1, Foytack 3-3, Coleman 1-1. W—Donovan (14-4). L—Bunning (2-4). U—Grieve, Stevens, Rice, Napp. T—2:32. A—34,542.

Three Crax Homers Sink Travs in Ninth

Five-Run Rally Beats Black, 8-7

By JESSE OUTLAR

Though they're already out of the pennant race, Atlanta's Crackers aren't surrendering. Battling like champions instead of a seventh-place club, they exploded five runs on three dynamic ninth-inning homers Sunday for a thrilling 8-7 triumph over Little Rock.

Paul Rambone sent Bob Boring, himself and 4,199 fans home with a two-out shot over the 380-foot mark to cap the exciting comeback.

Victims of two foul decisions by umpire Les Ellins on foul balls in the fifth, the Crackers wiped out a 7-3 deficit via Earl Hersh, Bob Thorpe and Rambone homers.

Pete Taylor, shooting for his seventh success, waded into the final frame with five straight zeroes on the boards. Dick Sinovic then worked him for a walk to start the rollicking rumpus and Hersh followed with his 21st homer, a blast into the right-field signs.

Two pitches later, Thorpe unloaded his 19th clout over the left fence, and manager Steve Souchock brought in Bill Black, his 4-1 rookie ace.

Black wrote off Rocco Ippolito and Jack Parks in quick order, but Boring drew a walk. Rambone then smashed his ninth homer to plaster Black with the defeat.

His jubilant mates mobbed Rambone at the plate, while the happy customers whooped it up as though the Crackers had entered first place, instead of knocking off a last-place outfit.

Clyde King has his men giving it all they've got, and the fans proved that's all they want.

Ray Rippelmeyer, most reliable pitcher in the Cracker stable, wasn't sharp as usual, but he might have survived with better umpiring.

The Travelers had jumped out front with two runs in the second, mixing Souchock's walk with Luther Tucker's single, an error by Sinovic and an infield out.

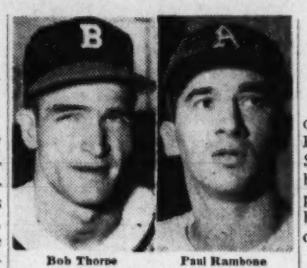

Bob Thorpe — Paul Rambone

Rambone's single behind Park's triple got one run back in the Cracker half, and the home side went ahead with two more in the third.

With two down in that stanza, Ippolito beat out a bunt hit, Parks doubled and Boring lashed a two-run single into left.

However, the 3-2 Cracker lead went by the boards as the Travelers, with two assists from Ellins, rang up four runs in the fifth.

George Bullard led with the second of his three singles, and a clost pitch hit R. C. Otey's bat. The infielder was waiting for Rippelmeyer to serve up another pitch when Ellins informed the amazed Otey that he had been hit.

This sent the Crackers into a rage, and Ellins gave them an opportunity to blow their tops a few moments later. After Otey took first, Fred Flemming slashed a run-making single and George Risley was purposely walked.

At that point Souchock hit a darter past third that was foul by several feet. Ellins didn't see it, however, and it went in the books as a two-run double.

Mike Clark, who had replaced Rippelmeyer with two balls and no strikes on Souchock, then handed Tucker an intentional pass. Rambone got the Crackers out of the jam by spearing Bill Killinger's liner and tagging out Souchock for an unassisted double-play. He tried for a triple play, but Tucker got back to the bag, Risley scored with the help of Hersh's wide peg to the plate.

The Travelers promoted their seventh run off Andy Bratkowitz in the eighth when Bullard, Otey and Flemming linked singles.

Tom Lakos, who blanked the cellarites in the ninth, was rewarded with his first Cracker triumph as a result of the last-inning bombardment.

Hersh, Thorpe, Rambone Clout

Cracker Box

LITTLE ROCK	AB	H	O	A	ATLANTA	AB	H	O	A
Bullard,cf	5	3	6	0	DiPrima,2b	4	2	4	2
Otey,2b	4	1	4	0	Sinovic,lf	4	0	1	0
Fleming,lf	5	3	5	0	Hersh,1b	5	3	10	1
Risley,3b	2	0	0	2	Thorpe,cf	5	2	2	0
Souchok,1b	3	1	1	0	Ippolito,rf	5	1	3	0
Minor,1b	1	0	3	0	Parks,c	4	2	4	0
Tucker,c	3	1	2	0	Boring,3b	4	1	1	3
Killinger,rf	5	1	1	0	Rambone,ss	4	2	3	5
Frazier,ss	4	0	4	4	Rippmyer,p	2	0	0	0
Taylor,p	5	1	0	0	Clark,p	0	0	0	0
Black,p	0	0	0	1	aPorter	1	0	0	0
					Bratwitz,p	0	0	0	0
					bRackley	1	0	0	0
					Lakos,p	0	0	0	0
Totals	37	11	26	7	Totals	39	13	27	11

x—Two out when winning run scored in 9th.
a—Flied out for Clark in 6th.
b—Popped out for Bratkowitz in 8th.

Little Rock .....020 040 010—7
ATLANTA .....012 000 005—8

R—Souchock, Tucker, Bullard 2, Otey, Flemming, Risley, Parks 2, Ippolito, Sinovic, Hersh, Thorpe, Boring, Rambone, E—Sinovic, Rippelmeyer. RBI—Frazier, Taylor, Rambone 3, Boring 2, Flemming 2, Souchock 2, Hersh 2, Thorpe 2. 2B—Parks, Souchock. 3B—Parks. HR—Hersh, Thorpe, Rambone. SB—Rambone. DP—Rambone (unassisted). Left—Little Rock 10, Atlanta 10. BB—Taylor 4, Rippelmeyer 2, Clark 2, Bratkowitz 1, Lakos 1, Black 1. SO—Taylor 2, Rippelmeyer 2, Bratkowitz 1. HO—Rippelmeyer 6 in 4, Clark 1 in 2, Bratkowitz 3 in 2, Lakos 1 in 1, Taylor 12 in 8, Black 1 in 2-3. R-ER—Taylor 6-6, Rippelmeyer 6-5, Bratkowitz 1-1, Black 2-2, HBP—Rippelmeyer (Otey). WP—Taylor. Winner—Lakos (1-0). Loser—Black (4-2). U—Ellins, Delmore. T—2:35. A—4,199 (paid).

SHRINE GAME
TONIGHT, 7 o'Clock
MINK STOLE NITE
Atlanta vs. Little Rock
Ponce de Leon Park
Tickets on sale at Muse's

Owen Prather Dead at 73

LOUISVILLE, Ky., Aug. 21 (AP)—Owen B. Prather, 73, father of Atlanta Constitution Sports Writer Bert Prather, died today.

The elder Prather was a cemetery worker here for 30 years. His funeral will be held at 2 p.m. Monday at nearby Hebron, Ky.

Shriners Share Spotlight With Crax and Travs

Members of the Yaraab Shrine Temple will share billing with Atlanta and Little Rock at Ponce de Leon Park Monday night, staging their annual parade at 7 p.m.

Forty-five minutes later, Atlanta's Murray Wall (10-13) and John Weiss (6-13) will match serves in the second of the four-game series.

The customers will get another crack at the "Total" jackpot, which now is $2,000.

(Advertisement)

How serious is thumb-sucking?

Most babies suck their thumbs or put their fingers in their mouths at one time or another. It's when this habit continues for three or four years that parents become alarmed. Should you try to stop the habit? If so, how do you go about it? Will it cause deformity of jaws, teeth and fingers? September *Better Homes & Gardens* answers all these questions for you. Get your copy today, wherever magazines are sold!

GOING OUT OF BUSINESS SHOE SALE!

LOST OUR LEASE MUST VACATE SEPT. 3

5,000 Pairs of Men's Nationally Advertised Summer and Fall Shoes Must Be Sold at Sacrifice Prices

Edgeworth
Jarmon
Nunn-Bush
Stetson
British Brogue
Taylor Made
Howard & Foster
Stacy Adams
Crosley Square

★ REDUCTIONS UP TO 50%

Sizes 5-14, Widths AAA-EEE

Come in, look around and then take advantage of these greatly reduced prices. Our entire stock must be sold.

VALUES TO $12.00	VALUES TO $16.00	VALUES TO $20.00	VALUES TO $30.00
$5.80	$7.80	$9.80	$14.80

Men's National Brand Shoe Store
59 PEACHTREE, N. E., PHONE LAmar 5786

Jones' Slam Bops Brooks

Phils Get Sweep Over Dodgers

PHILADELPHIA, Aug. 21 (AP)—A grand slammer by Willie Jones and other home runs by Glenn Gorbous and Del Ennis powered the Philadelphia Phillies to a 6-4 victory over the Brooklyn Dodgers before 17,492 at Connie Mack Stadium today.

The win gave Philadelphia a sweep of the three-game series, which was league-leading Brooklyn's last visit to the Quaker City this year.

Jones' homer sailed into the upper left field stands in the third inning, scoring Bobby Morgan and Gran Hamner who had singled, and Ennis who had walked. It was Jones' 15th home run of the year.

Gorbous hit his fourth over the right field wall in the fourth inning and in the following frame Ennis smacked his 25th for his 100th RBI.

Brooklyn scored first in the sixth inning on Pee Wee Reese's 9th home run. It pushed Junior Gilliam, who had singled, across ahead of him.

In the eighth, the Dodgers edged closer on a two-run triple by Frank Kellert.

A ninth inning threat by the Dodgers was of no avail. They filled the bases on walks given up by rookie righthander Jack Meyer, who relieved winner Herman Wehmeier in the eighth inning. But Don Newcombe came in as a pinch hitter and flied out. It was Wehmeier's 10th victory.

Carl Erskine who lasted three innings, suffered his fifth loss against 10 wins.

BROOKLYN	AB	H	O	A
Gilliam,2b	4	1	2	2
Reese, ss	4	1	0	3
Snider, cf	4	0	4	0
Cam'n'la,c	4	0	3	1
Furillo, cf	4	1	2	0
Rob'son, lf	3	0	1	0
Hodges, 1b	3	1	11	0
Hoak, 3b	2	1	1	2
Erskine, p	1	0	0	1
Roebuck, p	0	0	0	0
Craig, p	0	0	0	0
aAmoros	0	0	0	0
Labine, p	0	0	0	0
bKellert	1	1	0	0
Bessent, p	0	0	0	0
cShuba	0	0	0	0
dZimmer	0	0	0	0
eNewc'be	1	0	0	0
Totals	32	6	24	9

PHILADELPHIA	AB	H	O	A
Gorbous,cf	5	2	4	0
Morgan, ss	3	1	1	2
Hamner,2b	4	1	2	2
Ennis, lf	3	1	3	0
Jones, 3b	4	2	1	3
Waitkus,1b	4	2	8	1
Gr'ngr's,rf	3	1	1	0
Lopata, c	3	1	6	0
Wehm'r, p	3	0	1	0
Meyer, p	1	0	0	0
Totals	33	11	27	8

a—Grounded into double play for Craig in 6th.
b—Tripled for Labine in 8th.
c—Walked for Hoak in 9th.
d—Ran for Shuba in 9th.
e—Flied out for Bessent in 9th.
Brooklyn .... 000 002 020—4
Philadelphia ....004 110 00x—6

R—Gilliam, Reese, Hodges, Hoak, Gorbous, Morgan, Hamner, Ennis 2, Jones. E—None. RBI—Jones 4, Gorbous, Ennis, Reese 2, Kellert 2. 3B—Furillo, Kellert. HR—Jones, Ennis, Reese. DP—Campanella and Gilliam; Waitkus and Morgan; Gilliam and Hodges. Left—Brooklyn 5, Philadelphia 7. BB—Wehmeier 1, Meyer 3, Erskine 4. SO—Wehmeier 1, Meyer 3, Bessent 1, Erskine 1, Labine 1. HO—Erskine 3 in 2 1-3, Roebuck 5 in 1 2-3, Craig 1 in 1, Labine 2 in 2, Bessent 0 in 1, Wehmeier 6 in 7, Meyer 0 in 2. Rer—Erskine 3-, Roebuck 3-3, Craig 0-0, Labine
SO—Wehmeier 1, Meyer 3, Bessent 1, Erskine 1, Labine 1. HO—Erskine 3 in 2 1-3, Roebuck 5 in 1 2-3, Craig 1 in 1, Labine 2 in 2, Bessent 0 in 1, Wehmeier 6 in 7, Meyer 0 in 2. Rer—Erskine 3-, Roebuck 3-3, Craig 0-0, Labine 0-0, Bessent 0-0, Wehmeier 4, Meyer 0-0. W—Wehmeier (10). L—Erskine (10-5). U—Dascoli, Warneke, Secory, Goetz. T—2:36. A—17,492.

Redlegs Chop Cards On Gross' 4-Hitter

CINCINNATI, Aug. 21 (AP)—The Cincinnati Redlegs' Don Gross shut out the St. Louis Cardinals 4-0 today on four hits with Wally Post's 31st home run of the year and a single accounting for three of the Redleg scores.

The rookie left-hander was only in trouble in the seventh inning when the Cards loaded the bases with two singles and a walk. Gross struck out pinch hitter Pete Whisenant to retire the side. Other than that, the Cards never pushed a runner past first base.

The victory was the third straight for the Reds over the Cardinals, who were making their last appearance of the season in Crosley Field.

Fleet-footed Johnny Temple singled to center to start the sixth and advanced to third on two outs. Post brought him around with a solid poke over the left field wall. The homer was off Harvey Haddix, who lost his 12th game against 10 victories. The win upped Gross' record to 2-2.

Luis Arroyo replaced Haddix in the eighth and promptly walked two men. Post singled home one and Chuck Harmon the other.

ST. LOUIS	AB	H	O	A
Boyer, 3b	4	0	0	2
Moon, 1b	4	1	9	2
Musial, rf	3	0	5	0
Elliott, lf	4	1	0	0
Sch'd'st,2b	4	0	2	2
Virdon, cf	3	2	0	0
Sarni, c	2	0	5	1
Gram's,ss	2	0	1	3
aWhis'ant	1	0	0	0
Step's'n,ss	0	0	2	0
Haddix, p	2	0	0	2
bRep'ski	1	0	0	0
Arroyo, p	0	0	0	1
Totals	30	4	24	13

CINCINNATI	AB	H	O	A
Temple,2b	3	1	2	2
Burgess, c	2	0	4	1
Klus'ski,1b	3	0	6	0
Post, rf	3	2	3	0
Bell, cf	4	2	4	0
Harmon,lf	4	2	3	0
Bridges,3b	3	0	3	2
M'Mil'n,ss	3	0	2	1
Gross, p	3	0	0	1
Totals	28	7	27	7

a—Struck out for Grammas in 7th.
b—Fouled out for Haddix in 8th.
St. Louis .... 000 000 000—0
Cincinnati .... 000 002 02x—4

R—Temple 2, Burgess, Post. E—Sarni. RBI—Post 3, Harmon. HR—Post. SB—Post. DP—Sarni and Schoendienst; Moon, Grammas and Moon; Bridges, Temple and Kluszewski. Left—St. Louis 5, Cincinnati 5. BB—Haddix 3, Gross 2, Arroyo 2. SO—Haddix 4, Gross 3. HO—Haddix 5 in 7, Arroyo 2 in 1. R-ER—Haddix 2-2, Arroyo 2-2, Gross 0-0. W—Gross (2-2). L—Haddix (10-12). U—Pinelli, Gorman, Boggess, Engeln. T—2:12. A—9,872.

Braves Top Chicubs For 5th Straight, 8-1

MILWAUKEE, Aug. 21 (AP)—The Milwaukee Braves, with Andy Pafko and Bobby Thomson providing most of the thunder, pummeled the Chicago Cubs 8-1 today for their fifth consecutive victory before 33,198 persons in near 100 degree heat.

The triumph enabled the Braves to pull within 11 games of the Brooklyn Dodgers who were beaten by Philadelphia. It was the Braves' smallest deficit since July 14 when they trailed the National League front-runners by 10½ games.

Righthander Bob Buhl went the distance for his 12th victory and seventh in his last eight games. Buhl's performance gave him an earned run average of 2.85—second best in the league behind Robin Roberts. Buhl has lost eight.

CHICAGO	AB	H	O	A
Fondy, 1b	4	1	9	2
Baker, 2b	4	1	3	4
B'mh'tz,rf	4	2	5	0
Banks, ss	3	0	2	2
Jacks'n,3b	3	0	0	4
Sauer, lf	4	0	0	0
Miksis, cf	4	1	1	0
Chiti, c	4	1	3	0
Davis, p	0	0	0	0
Kaiser, p	1	0	0	0
Hillman, p	0	0	0	0
aSpeake	1	0	0	0
Tremel, p	0	0	0	0
bKing	1	1	0	0
Perk'ski, p	0	0	1	0
Totals	33	7	24	12

MILWAUKEE	AB	H	O	A
O'Con'll,2b	4	1	3	1
Pafko, cf	5	3	3	0
M'th'ws,3b	4	2	2	1
Aaron, rf	3	1	4	1
Logan, ss	4	2	0	4
Th'ms'n,lf	4	3	1	0
Crowe, 1b	4	1	9	0
Crandall,c	2	0	2	0
Rice, c	2	0	3	1
Buhl, p	3	0	0	2
Totals	35	13	27	10

a—Flied out for Hillman in 5th.
b—Singled for Tremel in 7th.
Chicago ....000 000 100—1
Milwaukee ....305 000 00x—8

R—Miksis, O'Connell, Pafko 2, Mathews 2, Aaron, Logan, Thomson. E—Logan. RBI—King, Pafko, Thomson 3, Aaron, Logan, Crowe. 2B—Miksis, Mathews, Logan, Thomson. 3B—Pafko. DP—Fondy, Banks and Baker; Jackson, Baker and Fondy; Logan, O'Connell and Crowe. Left—Chicago 7, Milwaukee 6. BB—Davis 1, Hillman 1, Tremel 1, Buhl 2. SO—Kaiser 1, Tremel 1, Perkowski 1, Buhl 5. HO—Davis 3 in 0 (pitched to 4 in 1st), Kaiser 7 in 2 (pitched to 6 in 3rd), Hillman 0 in 2, Tremel 1 in 2, Perkowski 2 in 2. R-ER—Davis 3-3, Kaiser 5-5, Hillman 0-0, Tremel 0-0, Perkowski 0-0, Buhl 1-1. PB—Chiti. W—Buhl (12-8). L—Davis (6-9). U—Ballanfant, Barlick, Jackowski, Landes. T—2:13. A—33,198.

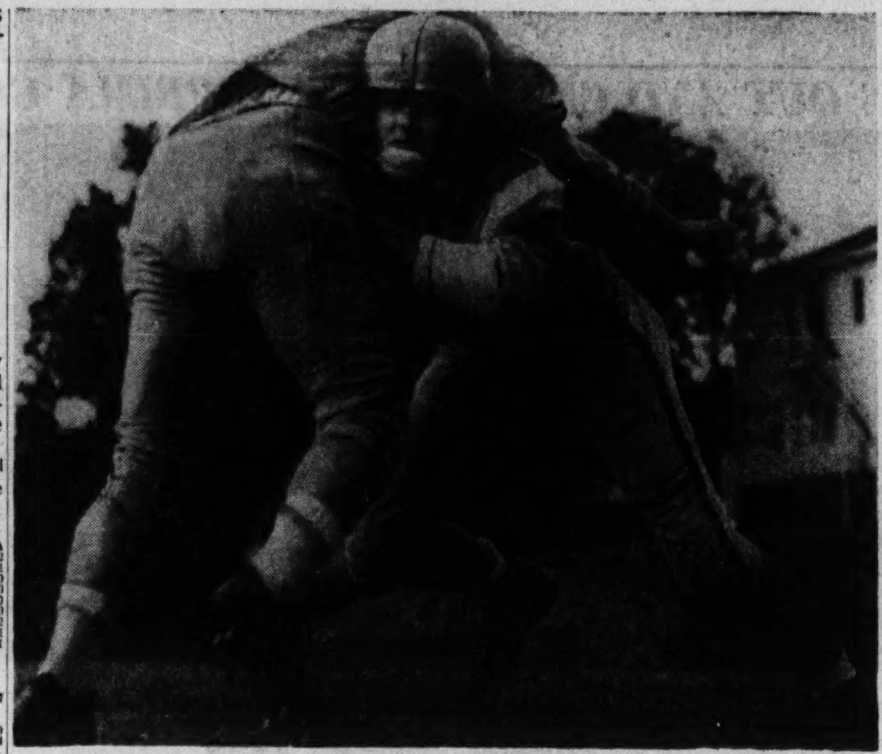

Staff Photo—Hugh Stovall

THIS ONE OF THE JONES BOYS LOOMS AS STICKOUT TACKLE

Bass' Jack Jones, His Broken Arm Mended, "Lays To" With a Vengeance

60 Enter Labor Day 500 Race

DARLINGTON, S.C., Aug. 21 (AP) The Southern 500's Labor Day strictly stock car entry list has reached the predicted total of 60.

Further entries are expected before the 6 p.m. deadline Tuesday.

The seven latest entrants bringing the total to 60 are: Marvin Panch, Oakland, Calif.; Hooker Hood, Memphis, Tenn.; Maurice Thompson, Bridgeport, Ind.; Van Van Wey, Terre Haute, Ind.; Eugene Bergin, Hartford, Conn.; Roscoe Rann, Memphis, Tenn.; and Joe Guide, Memphis, Tenn.

Hurth Suspends Vols' Averill

NEW ORLEANS, Aug. 21 (AP)—Charles Hurth, president of the Southern Assn., said tonight he has suspended Nashville Catcher Earl Averill Jr., following a serious injury in a fight during the Vols' game at Chattanooga last night.

Hurth said Averill was suspended indefinitely pending written reports from players, umpires and team oficials.

Injured in the game was Chattanooga shortstop Lyle Luttrell.

In Nashville, the Nashville Tennessean, in a story for Monday's edition, said a $50,000 damage suit had been filed against Averill for Luttrell. It added, however, that the "writ of summons" handed Averill just before he boarded a bus for Nashville last night was neither signed by a plaintiff nor notarized and gave conflicting dates for a hearing.

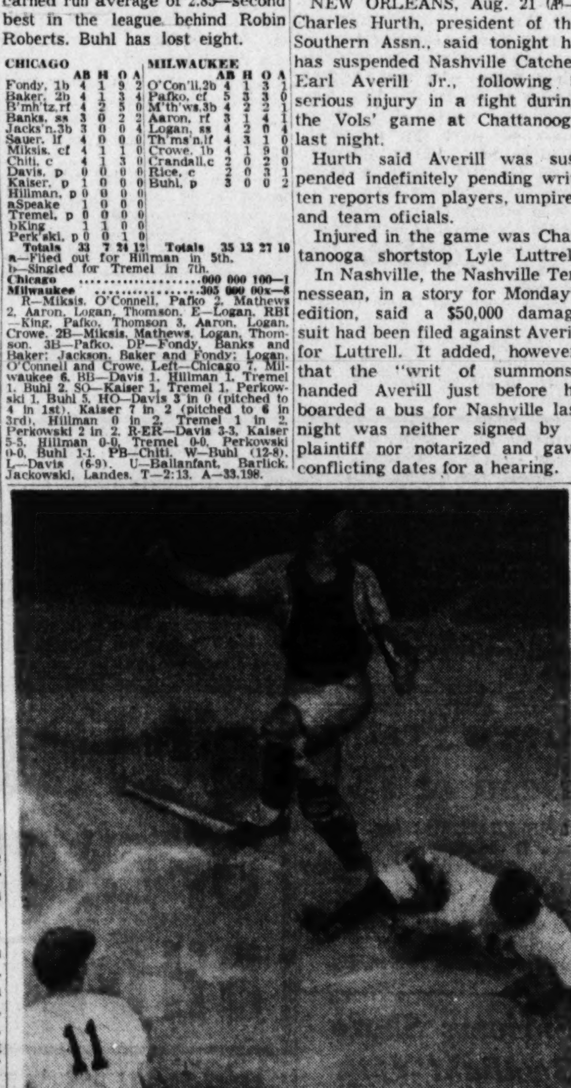

Staff Photo—Frank Beatty

CRACKERS' JACK PARKS SCORES IN THIRD

Travelers' Tucker Misses Ball, Rambone Looks On

Crackers' Rippelmeyer To Enter Army in Fall

Ray Rippelmeyer, outstanding major league prospect on the Cracker pitching staff, will enter the army shortly after the current campaign ends. The 21-year-old right-hander plans to volunteer for the draft and will do a two-year hitch. . . . **Tommy Lakos** tackled another scoreless relief inning on his impressive string Sunday and was rewarded with his first Cracker victory. He has yielded only one run in 11 innings spread over a seven-game span. . . . **Bob Thorpe's** 19-homers represent an all-time high in that department for the veteran outfielder. . . . Little Rock Manager **Steve Souchock** and catcher **Harry Minor** shared first base duties in Sunday's game, while ailing **Jack Wallaesa** watched from the sidelines. . . . **Billy Porter**, out of action for several days due to a boil on his arm, made a sixth-inning appearance as a pinch hitter.

Frank DiPrima turned what started out as a routine out into a hit by sliding into first base in the sixth after bouncing a roller near the bag. . . . **Earl Hersh**, who broke an 0-for-13 slump with a homer Saturday night, had a homer and two singles Sunday. **Hersh** continues to lead the Crackers in all batting departments except doubles. . . . **Jack Parks** gave Manager **Clyde King** and his mates a scare when he twisted his leg under him with an awkward slide at the plate in the third. Stunned momentarily, **Parks** drew a big hand from the crowd by trotting to the dugout.

—OUTLAR.

DANGER—FLIES AHEAD
"GEORGIA-LUME"
All-Aluminum Window Screens

Rid yourself of the inconvenience and expense of old-fashioned window screens by installing "Georgia-Lume" All-Aluminum Wire in Aluminum Frames.

"GEORGIA-LUME" All-Aluminum WINDOW SCREENS OFFER THESE ADVANTAGES:
- Are Made To Last a Lifetime
- Can Never Rust or Warp
- Never Need Painting or Fixing
- 80% Lighter—Easy to Handle

AMAZINGLY LOW IN PRICE
CUSTOM MADE—EVERY ONE FITS

Phone or write for Free Demonstration

Sold, Installed and Guaranteed by
GEORGIA TENT AND AWNING CO.
Serving Ga. Folks for Over 25 Years
228 Margaret St., S. E.
Atlanta, Ga., CYpress 7551

Alexander To Field No Ragtime Band With Conine, Jones, Donahoo Around

Graduation-Riddled Bass Expecting Hanna, Clem, Kalb To Take Up Slack

By CHARLIE ROBERTS

Coach Phil Alexander of Bass High, a big man with a lot of worlds to conquer, lost almost two full football teams since the 1954 season, but is delighted to have four veterans of the contact wars around whom to do his big rebuilding job.

"Fullback Earl Conine, tackles Jack Donahoo and Jack Jones and halfback Jimmy (Little) Hanna are all we have who played any to amount to anything last season, but before the year's over we might do pretty well," says Alexander earnestly.

"Conine weighs just 170, but he likes to use that stiff arm, runs like a bull, hard and with head down, and I don't think there will be a better fullback in the City League than Bill.

"Donahoo weighs 234 and won't take much sass form any of them. And Jones (175), who broke his arm on the first play of the first game (Druid Hills) last year, figures to be a mighty fine tackle.

"Big Jimmy Hannah is gone along with some other good ones we had like Phil Heisler, Buddy Mayfield, Winkie Kirk and All-state center Jimmy Hawk, but little Jimmy Hanna—the one without the H—did a good job of running the ball when injuries hit our backfield, and we believe he'll be a good runner this season."

Alexander has a notion that Billy Kalb (170), who played behind the brilliant Hawk last time, will be one of the better centers. And Robert Clem (165), the baseball stickout, may be a "sleeper" in the star halfback dept., in the Alexander book.

Richard Gamble (155) and Thurston Smith (160) are running neck and neck for the quarterback post as the Warriors return from the single wing attack to the straight-T again. Hanna or Clem will be at lefthalf, Wayne Smith (151), Thurston's brother, or swift Jack Petty (132) at righthalf. Roy Huff (160) will spell Conine at full. Wayne Smith and Clem will do the punting, Thornton Smith and Clem the extra point conversions.

Robert Radovich (180), brother of University of Miami's Gilbert, and Monroe Nolan (159) appear to be the starting end men. J. P. Garner (167) and Louie Mauramatics (150) have the inside track at guard.

"This is a very young team and it may be mid-season before we get going, but they'd better not take us to lightly," emphsizes Alexander, who doesn't plan to field any ragtime band.

1955 BASS ROSTER

ENDS — Joe Thompson (170), Robert Matthews (160), Monroe Nolan (159), Filly Mayfield (159), Robert Radovich (180), Otis Taylor (145), Bruce Burgey (119), Tom Seay (147).

TACKLES — Jack Donahoo (234), Jack Jones (175), Gordon Eastling (170), Bryson Mitchell (178), Marvin Morrison (155), Gary Green (200), Jerome Dover (180), Derrell Felder (174).

GUARDS — J. P. Garner (167), Louie Mauramatics (150), L. B. Dorsey (143), Jeff Richards (156), Tommy Eubanks (163), Don Shatters (162), John Pope (155), James Hagin (165), Dan McIntyre (158).

CENTERS — Billy Kalb (170), Jack Hall (160), Buddy Johnson (166).

BACKS — Richard Gamble (155), Thurston Smith (160), Emory Waldrip (145), Bob Coleman (151), Jimmy Hanna (145), Robert Clem (165), Richard Davis (160), Don Adams (138), Richard Linhardt (153), Jack Thornton (150), Jack Petty (132), Robert Henry (130), John Bennett (160), Wayne Smith (151), Roy Huff (160), Earl Conine (170), Tom McIntosh (159).

Phillips Men Beat Pen, 6-4

Phillips Service handed the Atlanta Federal Pen a 6-4 beating at the Pen Sunday afternoon with Gene Cassess blasting four singles for four times at bat.

The Feds took a 2-0 lead in the third inning, but Phillips—backed by Cassell's singles and homers by Country Smith and Bud Osborne stormed back.

A three-run uprising in the top of the sixth put the winners ahead to stay.

Phillips .... 000 103 20—6 13 2
Feds .... 002 000 10—4 9 4
Williams, Scott (5) and McClain; Bright, Smith (6) and Owens.

California Race Bettors Spend $410,804,270

SACRAMENTO, Calif., Aug. 21 (AP)—Horse race bettors poured $410,804,270 through pari-mutuel windows at California tracks during the 12-month period ending June 30.

The state's take totaled $93,256,726, state controller Robert C. Kirkwood reported today.

The state takes a share of the betting pool along with taxing the tracks.

Pro Football

SATURDAY'S SCORES
Chicago Cardinals 21, Chicago Bears 6.
New York Giants 28, San Francisco 49ers 17.
Cleveland Browns 13, Green Bay Packers 7.
Baltimore Colts 61, Ft. Belvoir 0.

"These Little Leaguers have a tough time telling off the umpire right to his face!"

State Tennis Starts With Men's Singles

Six Seeds Play In Openers At Bitsy Grant Center Today

By MICKEY LOGUE

Six of eight seeded players are scheduled to toe the serving lines at Bitsy Grant Center Monday as the week-long Georgia State Tennis Tournament gets under way.

However, top-ranked Frank Willett, whose string of State titles was interrupted at three straight last year, drew a first round bye. NCAA champion Jose Aguero downed Willett in a thriller in '54 but won't be back to defend his crown.

Second-ranked Bitsy Grant, who stroked his way to the National Clay Courts senior singles diadem and shared in the doubles triumph here this summer, engages Howard Rowlan of New Orleans, La., at 5 p.m. in the day's feature match.

All-time Atlanta and U.S. great Grant has notched several Georgia titles, including three in a row in 1947-48-49.

Other seeded players in order of their ranking are Russell Robbitt, two-time Georgia champion, Atlanta; Paul Wilkins, Dayton, Tex.; Larry Shippey, Atlanta; Ned Neely, Atlanta; Jerry Hunt, Atlanta; and Jack Heisel, Atlanta.

Neely, who won the 1955 National 15-and-under Boys crown, may be the player to watch, according to Willett. "Ned's been improving with every match all summer, and he's looked especially sharp the last couple of weeks," the four-time Atlanta City champion said. "He's young but his game is getting solid and I'd give him a good outside chance to win it."

Only men's singles will start Monday, but other classifications are scheduled to begin Tuesday.

Bobbitt encounters Terry Taylor at 5 p.m.; Wilkins tests Jack Brail at 2; Shippey plays C. D. Wilder at 4; Neely tackles Richard Johannes at 6, and Jack Heisel meets Walter Turrentine at 4. Hunt opens play Tuesday.

MEN'S SINGLES

2 p.m.—Herb Kalin vs. Bob Rail, Shepard Ansley vs. Joe Dickson, Paul Wilkins vs. Jack Brail. 3 p.m.—Warren Berry vs. G. A. York, Spencer Allen vs. Jack Simms, Buddy Gomez vs. Don Miller.
4 p.m.—Alfred Thompson vs. Vince Connerat, Dave Sieber vs. Alex Sheshunoff, Bill Healey vs. Walter Turrentine Jr., Rex Reed vs. Mark Dale, Don Smith vs. Ed Manderson Sr., Bill McNeil vs. Bill Cohen, Sonny Mullis vs. Bubby Levy, C. D. Wilder vs. Larry Shippey. 4:30 p.m.—Jack Heisel vs. Walter Turrentine, Harry Thompson vs. Bob Starks. 5 p.m.—Russell Bobbitt vs. Terry Taylor, Allen Hardin vs. Herbert Krumbein, Charles Cowart vs. Dr. L. T. Pennington, Bitsy Grant vs. Howard Rowland, New Orleans, La.; Harvey Jackson, Washington, vs. Frank Goodman; Tom Bird vs. Bill Cown, Vince Scamurra vs. Elijah Brown. 6 p.m.—Ned Neely vs. Richard Johannes.

Cracker Figures

BATTING

	AB	R	H	2B	3B	HR	RBI	Pct.
Hersh	535	82	170	22	5	21	91	.318
DiPrima	484	69	150	27	3	9	54	.310
Thorpe	508	67	141	25	6	19	83	.278
Sinovic	416	53	113	17	1	17	65	.272
Ippolito	172	25	46	6	3	5	19	.267
Porter	192	19	49	5	0	0	10	.255
Rackley	199	30	49	5	0	4	14	.246
Rambone	358	57	83	22	1	9	48	.232
Boring	154	13	35	5	1	0	12	.227
Parks	186	26	42	5	3	6	18	.226
Johnson	9	0	1	1	0	0	1	.111

PITCHING

	W	L	IP	R	H	ER	BB	SO
Rpplmyr	9	8	163	99	175	78	64	67
Thompson	7	6	96	65	95	59	77	101
Giggie	9	10	169	102	177	68	68	99
George	9	12	178	95	217	75	70	92
Wall	10	13	207	122	212	85	83	109
Clark	1	2	29	15	28	10	15	17
Bratkowitz	1	4	53	43	73	39	19	22
Lakos	1	0	11	1	7	1	3	5
Rackley	0	0	8	10	16	9	5	3

Long Runs Spark Cards Over Bears

JACKSONVILLE, Fla., Aug. 21. (AP)—The Chicago Cardinals downed their crosstown rivals, the Bears, 21-6, in an exhibition game here Saturday night in the Gator Bowl.

An estimated 24,000 persons saw the Cardinals strike three times under the impetus of long runs by Ollie Matson and Dave Mann and the passing of Lamar McHan.

The Cardinal touchdowns topped off sustained drives of 77, 72 and 97 yards. The Bears made all their points on two field goals kicked by George Blanda, former Kentucky player, in the first half.

Pat Summerall, a Lake City, Fla., player who performed during his college days at Arkansas, kicked three straight extra points for the Cardinals.

Cardinals .... 0 7 7 7—21
Bears .... 0 6 0 0—6

Girls City Golf Tourney Starts Wednesday

Joyce Denson and Coco Cotsakis are the top entries to date in the Atlanta Women's Golf Association's annual Atlanta Junior Girls Golf Tournament beginning Wednesday at East Lake Country Club.

The three-day event for 17-and-under players still has openings in beginner's and advanced flights. Those interested in entering should phone Mrs. Bill Hall, EX. 2568, or Mrs. Grady McDonald, EM. 3759.

RACING ROUNDUP

Hart Wins Thriller at Gainesville

Gaines Hart of LaGrange, who also took the first heat and the trophy dash, won the sportsman division feature at Gainesville Speedway Sunday by no more than a length from the next three finishers.

In the closest Gainesville race ever, Hart and runners-up George Alsobrooks, Pete Barfield and Howard Corbin traveled bumper-to-bumper over the last 30 laps.

Atlanta's Gober Sosebee was first in the feature of a Saturday night late model stocks program at Chattanooga's Boyd Speedway. Georgia drivers swept all the top places.

BOYD SPEEDWAY, CHATTANOOGA: First Heat—Charlie Stone, Austell; Max Bell, Conley; Thomas Aikens, Dallas. Second Heat—Travis Morgan, Atlanta; Benny Rakestraw, Dallas; Judge Rider, Dahlonega. Trophy Dash — Morgan. Feature — Gober Sosebee, Atlanta; Aikens, Stone, Roscoe Thompson, Atlanta; Donald Fowler, Atlanta.

GAINESVILLE: First Heat — Gaines Hart, LaGrange; Bobby Whitmire, Gainesville; Aikens. Second Heat—Wilbur Rakestraw, Dallas; Howard Corbin, Lawrenceville; Pete Barfield, Atlanta. Third Heat—Tommy Johnson, Atlanta; James Harrington, Gainesville; Bud Lunsford, Gainesville. Trophy Dash—Hart. Feature—Hart; George Alsobrooks, Dallas; Barfield, Corbin, Rakestraw.

GA. STATE

NemethHurls Haz-Bax Over Douglas

Special to The Constitution

DOUGLAS, Aug. 21—Bob Nemeth, with late help from Dean Bradley, hurled Hazlehurst-Baxley over Douglas' Georgia State League champions, 4-1, here Sunday afternoon.

Nemeth fanned one, walked one and surrendered one run in earning the victory before giving way to Bradley in the eighth. Pinchhitter Al Knox' two-run single in the same frame provided Haz-Bax' winning margin.

Ears Caldwell doubled and singled twice for Douglas while Ray Alomar sent home the losers' lone run with a second-inning single.

Haz-Bax ...... 010 000 021—4 6 1
Douglas .... 010 000 000—1 8 3
Nemeth, Bradley (8) and Williams; Green and Schmidt.

DUBLIN 3 SANDERSVILLE 2

DUBLIN, Aug. 21—Manager George Kinnamon doubled in the sixth inning here Sunday afternoon to give Dublin and ace hurler Tommy Hull a 3-2 Georgia State League triumph over Sandersville.

Hull, who was relieved in the sixth, picked up his tenth victory against three losses.

Sandersville .... 000 100 100—2 8 2
Dublin .... 100 011 00x—3 5 2
Yetsko, Bassetti (4), Sager (7) and Hatcher, Pazienza (3); Hull, Hardison (6) and Hoenes.

ATLANTAN WILKINS' TARPON WINS TAMPA TOURNEY, CAR

TAMPA, Fla., Aug. 21 (AP)— J. B. Wilkins, the only out-of-state fisherman entered, won the Tampa Tarpon tournament today by boating a 40-pound fish. He is from Decatur, Ga.

His was the largest of four fish caught today and won Wilkins a new automobile and the Tampa Centennial trophy.

Harry H. Hagadorn, Limona, Fla., took second place with a 30-pounder. H. R. Danford of Clearwater and J. F. Kelley, St. Petersburg, caught the other two tarpon.

It was the eighth annual tarpon tournament held here. Ten fishermen gained the finals in weekly contests held previously.

BASEBALL SUMMARY

SOUTHERN ASSOCIATION

	W.	L.	Pct.	Bhd.
Birmingham	80	55	.593	—
Memphis	77	59	.566	3½
Chattanooga	73	64	.533	8
New Orleans	70	62	.530	8½
Mobile	66	67	.496	13
Nashville	66	69	.489	14
ATLANTA	62	74	.456	18½
Little Rock	47	91	.341	34½

SUNDAY'S RESULTS
ATLANTA 8, Little Rock 7
Memphis 16-10, Birmingham 8-3 (1st game was suspended from July 4)
Mobile 5-4, Nashville 3-6.
Chattanooga 4, New Orleans 3.

MONDAY'S GAMES
Little Rock at ATLANTA (7:45 p.m.)
Memphis at Birmingham.
New Orleans at Chattanooga.
Mobile at Nashville (afternoon).

AMERICAN ASSN

	W.	L.	Pct.		W.	L.	Pct.
Mnnplis	82	54	.603	Louisville	72	62	.537
Denver	76	62	.551	St. Paul	67	70	.489
Omaha	76	62	.551	Indplis	56	78	.418
Toledo	73	63	.437	Charlston	43	94	.314

SUNDAY'S RESULTS
Louisville 3, Indianapolis 0.
Charleston 3, Toledo 2.
Minneapolis 9, St. Paul 3.
Omaha 9, Denver 1.

SOUTH ATLANTIC

	W.	L.	Pct.		W.	L.	Pct.
Col'bia	80	50	.615	Macon	64	66	.492
Jac'ville	73	56	.566	Sav'nah	57	72	.442
Mont'ry	69	59	.539	Col'bus	52	76	.406
Augusta	70	60	.538	Charlotte	52	78	.400

SUNDAY'S RESULTS
Montgomery 6, Augusta 1.
Charlotte 4, Jacksonville 1.
Columbus 2, Macon 1.
Columbia 3, Savannah 1.

MONDAY'S GAMES
Jacksonville at Montgomery.
Savannah at Columbus.
Columbia at Macon.
Charlotte at Augusta.

GEORGIA STATE

	W.	L.	Pct.		W.	L.	Pct.
Douglas	61	46	.570	Vidalia	56	54	.509
Sndrsville	56	50	.528	Dublin	48	61	.440
Hzlhurst	57	52	.523				

SUNDAY'S RESULTS
Haz-Bax 4, Douglas 1.
Dublin 3, Sandersville 2.

AMERICAN LEAGUE

	Won	Lost	Pct.	Behind
New York	75	47	.615	—
Chicago	73	46	.613	½
Cleveland	74	48	.607	1
Boston	70	51	.579	4½
Detroit	62	60	.508	13
Kansas City	49	74	.398	26½
Washington	42	76	.356	31
Baltimore	37	80	.316	35½

SUNDAY'S RESULTS
Chicago 2-8, Detroit 0-2.
Cleveland 9, Kansas City 4.
Boston 4, Washington 1.
New York 6, Baltimore 1.

MONDAY'S GAMES
No games scheduled.

GEORGIA FLORIDA

	W.	L.	Pct.		W.	L.	Pct.
Brnswick	83	44	.654	Trmsville	60	68	.469
Albany	78	51	.605	Cordele	59	68	.465
Waycross	68	60	.531	Tifton	53	75	.414
Valdosta	63	65	.492	Moultrie	48	81	.372

SUNDAY'S RESULTS
Thomasville 5, Tifton 2.
Valdosta 18, Moultrie 4.
Brunswick 6, Waycross 3.
Albany 8, Cordele 7 (11 innings).

MONDAY'S GAMES
Albany at Valdosta.
Brunswick at Tifton.
Moultrie at Cordele.
Thomasville at Waycross.

NATIONAL LEAGUE

	Won	Lost	Pct.	Behind
Brooklyn	78	42	.650	—
Milwaukee	69	55	.557	11
New York	64	57	.529	14½
Philadelphia	63	61	.508	17
Cincinnati	61	63	.492	19
Chicago	59	68	.465	22½
St. Louis	52	68	.433	26
Pittsburgh	45	77	.369	34

SUNDAY'S RESULTS
Philadelphia 6, Brooklyn 4.
New York at Pittsburgh (ppd. rain).
Cincinnati 4, St. Louis 0.
Milwaukee 8, Chicago 1.

MONDAY'S GAMES
New York at Pittsburgh 2—Monzant (2-6) and Liddle (6-3) vs. Face (3-4) and Friend (9-7).
Only games scheduled.

INTERNATIONAL

	W.	L.	Pct.		W.	L.	Pct.
Montr'l	81	53	.604	Syracuse	65	70	.481
xTor'to	81	55	.596	Col'bus	60	77	.438
xHavana	79	56	.585	Buffalo	56	80	.412
Roch'er	68	67	.504	Richm'd	52	84	.382

xExcluding suspended second game of Aug. 21.

SUNDAY'S RESULTS
Buffalo 8-9, Columbus 2-6.
Rochester 3-12, Richmond 1-11.
Havana 2-7, Toronto 0-11 (second game suspended end fifth).

TEXAS LEAGUE

	W.	L.	Pct.		W.	L.	Pct.
Dallas	85	59	.590	Tulsa	75	70	.517
SnAntnio	84	61	.579	FrtWorth	71	73	.493
Houston	77	67	.435	Okla.City	63	82	.434
Shrvport	76	68	.528	Beaumont	47	98	.324

SUNDAY'S RESULTS
Tulsa 7, Dallas 0.
San Antonio 4, Shreveport 3.
Fort Worth 10, Oklahoma City 5.
Houston 4, Beaumont 3.

PACIFIC COAST LEAGUE

	w.	l.	pct.		w.	l.	pct.
Seattle	82	61	.573	L. Ang's	72	71	.503
Holly'ood	77	66	.538	Sacra'to	66	78	.458
S. Diego	78	67	.538	Oakland	65	80	.448
Portland	71	69	.507	S. Fran.	63	82	.434

SUNDAY'S RESULTS
San Diego 2, Sacramento 0.
Portland 9, Seattle 4.
San Francisco 5-5, Oakland 2-3.

ALABAMA FLORIDA
ALABAMA-FLORIDA PLAY-OFFS
Crestview 9, Fort Walton Beach 1. (Crestview leads 3-1 in best-of-seven series.)
Panama City 4, Dothan 2. (Best-of-seven series tied 2-2.)

Giants, Pirates Stopped by Rain

PITTSBURGH, Aug. 21 (AP)—The New York vs. Pittsburgh doubleheader scheduled here today was postponed because of rain. Pittsburgh club officials said the clubs would play two games tomorrow, starting at 12 p.m., EST, to make up for the rainout.

Play never started today with a heavy thunderstorm breaking shortly before noon. The Pirates waited two hours and 10 minutes before calling off the games.

Columbusites Gain Finals

Special to The Constitution

MARIETTA, Aug. 21—Columbus Manufacturing Co. moved into the finals of the Georgia State softball tournament here Sunday with a 2-1 victory over Dobbins AFB NCO.

Columbus is scheduled to tangle with Cairo at 7:45 Monday night for the Georgia state crown. Cairo, undefeated in the double elimination meet, can ice the title with a victory. However, Columbus, who has lost one game must win two.

Dobbins NCO ...... 000 010 0—1 6 2
Columbus ...... 100 000 1—2 6 2
Elders and Mulkey; Brooks and Faulkner.

STOP SCALP ITCH

Glover's Mange Medicine stops itchy scalp, removes ugly, loose dandruff scales, arrests falling hair. Unlike hairtonics and dressings, Glover's is a real medicine made like a doctor's prescription. Contains sulphur, tars and soothing oils that really stimulate the scalp and cleanse away scales. Try Glover's 60-second Mange Medicine tonight—then shampoo. You'll see and feel your hair and scalp COMPLETELY REVITALIZED. Itch is gone. Dandruff is checked. Hair stops coming out because your scalp can "BREATHE" again. Glover's Mange Medicine only 59¢ at all druggists. Money back guarantee.

New DEODORANT for ACTIVE MEN
Gives You 24-Hour Protection

It works for hours and hours! The new Seaforth Deodorant—made especially for active men—gives you all day and all night protection, even in the hottest, stickiest weather. It contains a special super-effective odor neutralizer that gives you 24-hour protection. That's the Seaforth Stick Deodorant. There's Seaforth Spray Deodorant, too. At all good drug counters.

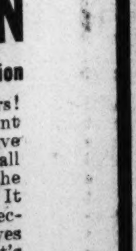

Seaforth! DEODORANT For Active Men

Chicks Rap Barons In Two, 16-9, 10-3

Birmingham Lead Chopped To Three and a Half Games

BIRMINGHAM, Aug. 21 (AP)—Memphis chopped two full games off Birmingham's Southern Association pennant lead by a twin victory today, 16-9 and 10-3.

The teams played two innings to complete a game suspended July 4, with the Chicks pouring across six runs while the Barons were scorless. Then they swung into the equally disastrous nine-inning duel cutting Birmingham's margin in the pennant race to 3½ games.

The Barons and Memphis play each other six more times, three here and three in Memphis, before the season ends.

(Suspended Game of July 4)

MEMPHIS	AB	R	H	O	A	BIRMINGHAM	AB	R	H	O	A
Aparicio,ss	4	0	1	2		Hassell,2b	4	3	1	2	
Esposito,3b	4	3	0	1		Lumpe,ss	4	2	1	2	
Wills,rf	6	2	2	0		Brown,lf	4	1	1	0	
White,lf	6	3	3	0		Hamlin,1b	4	2	10	1	
McGhee,cf	4	1	3	0		Martyn,rf	4	1	1	0	
Moskovich,2b	5	2	2	4		cDunlap	1	0	0	0	
Upright,1b	4	2	8	1		Carter,3b	5	2	2	1	
Tipton,c	2	2	7	0		Pilarcik,cf	3	0	2	0	
Hatterer,c	1	0	1	0		Gabler,p	3	0	1	0	
Dittour,p	1	0	0	0		Cicotte,p	0	0	0	0	
Rudolph,p	2	0	0	1		bNeeman	1	0	0	0	
Flanigan,p	1	0	0	0		Thacker,c	3	1	8	1	
						Benedict,p	0	0	0	0	
						DePalo,p	3	0	0	2	
						McMahan,p	0	0	0	0	
						Grote,cf	1	0	0	0	
Totals	40	15	27	9		Totals	37	12	27	9	

a-Flied out for Martyn in 9th.
b-Grounded out for Cicotte in 9th.

Memphis	400 100 506—16
Birmingham	230 102 100— 9

R—Aparicio 2, Esposito 3, Wills, White 2, McGhee 3, Moskovich, Upright 2, Tipton, Rudolph, Hassell 3, Lumpe, Brown, Hamilton, Carter, Pilarcik, Thacker. E—Lumpe. RBI—Aparicio, Esposito 2, Wills 3, White, McGhee 2, Moskovich 3, Upright 3, Hassell, Lumpe, Brown, Hamilton 3, Martyn, Carter, Thacker. 2B—Moskovich 2, Upright, Hassell. 3B—Wills, Hassell. HR—Tipton, Hamilton, Carter, Thacker. S—Lumpe. Left, Memphis 5, Birmingham 7. DP—Upright, Aparicio and Wills. HBP—By Dufour (Pilarcik), DePalo (Rudolph, Tipton). WP—Dufour. SO—Dufour 2, Rudolph 4, Flanigan 1, DePalo 3, Gabler 2, Cicotte 0. BB—Dufour 3, Rudolph 2, Benedict 1, DePalo 1, Gabler 4. HO—Dufour 3 in 1 2-3, Rudolph 4 in 1-3, Benedict 3 in 1-3, DePalo 8 in 4-3, McMahan 1 in 1-3, Gabler 2 in 1-3, Cicotte 3 in 1-3. R-ER—Dufour 5, Rudolph 4-4, Benedict 4-4, DePalo 5, McMahan 1-0, Gabler 6-6. Winner—DePalo (3-2). Loser—DePalo (8-4). U—Ellins, Delmore, Popp, Ross, Welaj. T—2:51.

(SECOND GAME)

MEMPHIS	AB	R	H	O	A	BIRMINGHAM	AB	R	H	O	A
Aparicio,ss	5	1	0	2		Hassell,2b	2	0	0	3	
Esposito,3b	6	1	0	2		Lumpe,ss	5	2	0	1	
Wright,1b	3	1	12	0		Carter,3b	4	2	2	3	
White,lf	5	1	1	0		Dunlap,lf	1	1	0	0	
Wills,rf	3	2	0	0		Brown,lf	2	0	2	0	
McGhee,cf	5	5	6	0		Martyn,rf	3	0	3	1	
Moskovich,2b	4	2	2	7		b-Thacker	1	0	0	0	
Tipton,c	3	1	5	0		Grote,cf	4	0	5	0	
Hamilton,c	2	0	1	0		Hmilton,1b	4	2	8	0	
Wilke,p	3	0	0	1		Neeman,c	4	0	8	0	
Flanigan,p	0	0	0	0		Russell,p	1	0	0	0	
						Benedict,p	2	0	0	1	
						Cicotte,p	0	0	0	0	
						a-Pilarcik	1	0	0	0	
Totals	39	14	27	12		Totals	35	8	27	7	

a-Flied out for Cicotte in 9th.
b-Struck out for Martyn in 9th.

Memphis	024 000 310—10
Birmingham	110 100 000— 3

E—Upright 2, White, Wills 2, McGhee 2, Moskovich, Dotterer 2, Hassell, Crote, Esposito, Upright, Brown. RBI—Aparicio, Wells 3, McGhee 2, Moskovich, Dotterer 2, Lumpe, Dunlap, Hamilton, Carter, McGhee, Wells, Hamilton, Lumpe. HR—Hatterer, Wells. SAC—Wells. Left—Memphis 10, Birmingham 11. SO—Benedict 4, Russell 2, Cain 3, Flanigan 1. BB—Cain 4, Dahlke 1, Russell 1, Benedict 6, Wilke 6 in 2⅔, Benedict 8 in 5⅓. R-ER—Cain 3-2, Dahlke 0-0, Russell 6-6, Benedict 4-3. W—Dahlke (17-5). L—Russell (4). U—Popp, Ross and Welaj. T—2:20. A—3507 (paid).

Pitcher Currie's Hit Beats Pelicans, 4-3

CHATTANOOGA, Aug. 21 (AP)—Pitcher Bill Currie singled with the bases loaded in the ninth here today and the crippled Lookouts won the series opener from New Orleans 4 to 3. The teams swapped places in the standings, Chattanooga moving back into third place by half a game.

The Sunday crowd of 1,442 gave Chattanooga a season total of 70,851 to pass last year's total of 149,453, with six more games scheduled here.

The victory was Currie's 6th against 6 losses.

Bob Purkey went all the way for New Orleans and allowed but six hits, but four of them came in the scoring innings, 7th and 9th.

Frank Sacka, catcher, played third base for Chattanooga.

NEW ORLEANS	AB	R	H	O	A	CHATTANOOGA	AB	R	H	O	A
DeBndtl,3b	4	1	0	3		Barmes,rf	3	0	4	0	
Rice,2b	4	2	3	6		Borusukie,2b	2	1	4	1	
Honor,lf	4	1	2	0		Oldis,c	4	0	1	0	
Kravitz,rf	4	0	0	0		Wright,cf	4	0	6	0	
Coogan,1b	4	0	10	1		Lemon,lf	4	0	4	0	
Naton,c	3	1	4	1		Atkins,1b	3	1	8	0	
Allie,ss	4	0	4	1		Grate,ss	2	0	0	1	
Swarts,cf	4	2	1	1		Sacka,3b	3	2	0	2	
Purkey,p	3	1	0	2		Zeisz,p	2	0	0	0	
						aHawes	1	1	0	0	
						Currie,p	1	1	0	0	
Totals	34	8	24x	15		Totals	29	6	27	4	

a—Singled for Zeisz in 7th.
x—None out when winning run scored.

New Orleans	100 011 000—3
Chattanooga	000 010 201—4

R—DeBenedetti 2, Swarts, Atkins 2, Grate, Sacka. E—Sacka, Naton, Coogan, Rice. RBI—Honor, Coogan, Purkey, Hawes 2, Currie. 2B—DeBenedetti, Rice, Naton, Atkins. 3B—Swarts. S—Honor, Grate. SF—Coogan. DP—Allie, Rice and Coogan. Left—New Orleans 11, Chattanooga 8. BB—Zeisz 4 (one intentional), Currie 1, Purkey 5 (one intentional). SO—Purkey 4. HO—Zeisz 8 in 7, Currie 0 in 2. R-ER—Zeisz 3-2, Currie 0-0, Purkey 4-3. HBP—Purkey (Sacka). Winner—Currie (6-6). Loser—Purkey (4-3). U—Johnson, Strocchia, Burns. T—2:10. A—1,442.

Vols, Bears Divide Two-Run Decisions

NASHVILLE, Tenn., Aug. 21. (AP)—Nashville and Mobile split a series-opening Southern Association doubleheader here today, the Bears taking the first game 5-3, the Vols the second 6-4.

In the first game, a pitchers' duel, Bear Earl Mossor took the win over Nashville's Jim Melton after all five Mobile runs were scored on homers by Jim Gentile, Dick Young and Ray Shearer. Mossor gave up eight hits, Melton six.

MOBILE	AB	R	H	O	A	NASHVILLE	AB	R	H	O	A
Kitsos,ss	4	1	1	3		Brown,2b	2	1	1	2	
Young,2b	4	2	1	3		Hazle,cf	4	1	1	0	
Bazes,3b	4	1	0	0		Williams,1b	3	2	6	0	
Gentile,1b	4	0	7	0		Downs,rf	4	0	3	0	
Bartz,lf	3	2	2	0		Chrisley,lf	1	1	3	0	
Shearer,cf	2	2	0	0		Durnb'gh,ss	3	1	1	1	
Felix,rf	1	1	2	0		Taylor,2b	3	0	0	2	
Olson,c	3	0	3	0		Baldwin,c	3	1	6	1	
Forizs,p	1	0	0	0		Pardue,p	2	1	0	2	
Walz,p	0	0	0	0		Howe,p	1	0	0	1	
aRowe	1	1	0	0							
Kump,p	0	0	0	0							
bRufer	1	1	0	0							
Grob,p	0	0	0	0							
Totals	28	8	18	6		Totals	26	8	21	9	

a—Singled for Walz in fifth.
b—Singled for Kump in sixth.

Mobile	000 112 0—4
Nashville	200 211 x—6

R—Bartz 2, Olson, Rowe, Brown, Hazle, Williams, Chrisley, Baldwin, Pardue. E—Bartz. RBI—Durnbaugh 2, Baldwin, Williams, Chrisley, Hazle, Felix 2, Young, Rufer. 2B—Young 2, Bartz 2, Felix, Williams, Pardue. HR—Baldwin, Chrisley, Hazle. SF—Felix. DP—Durnbaugh and Williams. LOB—Mobile 6, Nashville 7. BB—Forizs 4, Pardue 2, Grob 1. SO—Forizs 3, Pardue 5, Howe 1. HO—Forizs 3 in ⅔, Kump 1 in 1, Pardue 7 in 5, Walz 0 in ⅓, Grob 1 in 1, Howe 2 in 2. R-ER—Forizs 4-4, Walz 0-0, Kump 1-1, Grob 1-1, Pardue 3-3, Howe 1-1. WP—Howe. W—Pardue (15-10). L—Forizs (4-5). U—Gerard, Lockemy. T—2:01. A—2,061.

(Second Game)

MOBILE	AB	R	H	O	A	NASHVILLE	AB	R	H	O	A
Kitsos,ss	3	1	2	3		Brown,3b	5	3	1	2	
Young,2b	4	1	2	5		Hazle,cf	3	1	5	0	
Bazes,3b	4	0	3	1		Williams,1b	4	1	8	1	
Gentile,1b	4	1	9	1		Downs,rf	3	1	0	0	
Olson,c	3	1	4	0		Chrisley,lf	4	1	2	0	
Shearer,c	3	1	2	0		Durnbagh,ss	3	1	2	0	
Rowe,rf	4	0	1	0		Baldwin,c	3	0	3	1	
Bartz,lf	4	1	3	0		Taylor,2b	4	0	5	4	
Mossor,p	3	0	1	1		Melton,p	3	0	1	1	
						aHartung	1	0	0	0	
Totals	33	6	27	11		Totals	33	8	27	9	

a—Popped up for Melton in 9th.

Mobile	200 003 000—5
Nashville	003 000 000—3

R—Kitsos, Young, Gentile, Olson, Shearer, Brown, Hazle, Williams. RBI—Gentile 2, Shearer 2, Young, Brown, Williams, Downs. 2B—Hazle, Williams, Durnbaugh. HR—Gentile, Brown, Young, Shearer. DP—Kitsos, Young and Gentile 2; Gentile, Kitsos and Gentile. Left—Mobile 3, Nashville 7. BB—Melton 3, Mossor 4. SO—Melton 3, Mossor 4. R-ER—Melton 5-5, Mossor 3-3. WP—Melton. Winner—Mossor (7-5). Loser—Melton (3-5). U—Lockamy, Gearard. T—2:05.

BASEBALL
SHRINE NIGHT TONITE 7:45 P.M.
Atlanta Crackers vs. Little Rock Travelers

DRY CLEANING "SPECIALS"
SUITS MEN'S or LADIES' (plain) 50c
4 PANTS $1.00 4-DAY SERVICE
3 DRESSES $2.00 (PLAIN) (SILK or WOOL)
4 HOUR Laundry Service
Cleaned and Pressed—4-Day Service
Triple-Inspected VALETONE Dry Cleaning
ONE HOUR VALET
1 HOUR CLEANING 4 HOUR LAUNDRY
75 FORSYTH, N.W. 24 PEACHTREE
99 PRYOR, N.E. 12 HOUSTON ST.
201 MITCHELL S.W. CORNER FORSYTH

Associated Press Wirephoto

NICE TRY—CHICAGO, Aug. 21—Detroit's Bill Tuttle slides into second base, but he doesn't stop Chicago White Sox second baseman Nellie Fox from making forceout and finishing double play with throw that caught Al Kaline at first.

—YANK CUPPERS BEWARE—

On-Again-Off-Again Hoad Back On-Again

FOREST HILLS, N.Y., Aug. 21 (AP)—Lewis Hoad, Australia's on-again-off-again tennis flash, is "on" again—and that's jolting news for America's Davis Cup team.

Lew Hoad

Harry Hopman's 20-year-old problem child whipped through two brisk practice sessions today at the West Side Tennis Club, and white-haired observers said they never saw anything like it.

"Not even in Bill Tilden's best days, or Don Budge's or Jack Kramer's have I seen a man hit a ball like that," commented a veteran railbird. "If this boy can play like this next weekend nobody can touch him."

Hoad, who has been in and out of Captain Hopman's doghouse, emerges again as Australia's No. 1 hope of winning the challenge round at the West Side Tennis Club Friday through Saturday.

Hoad was sent through a fierce and steamy session on one of the club's side grass courts.

Hopman teamed with left-handed Neale Fraser in feeding Hoad an assortment of bullet-like shots from the net position. Hoad, with lightning reflexes and fantastic speed, handled everything which came his way.

He slammed his forehand for repeated winners, seldom erred on his backhand and came to the net for sharp volleying placements and overhead kills. It was an awesome exhibition.

"He's coming along," Hopman said with a sly wink. He wouldn't say more.

Persons close to the team say Hoad's attitude now is perfect. He is reported eager to play, determined to win and anxious to return home to his bride of a few months as a conquering hero.

"I've never seen Lew so anxious to win," said a teammate.

Both the American and Australian squads worked out in the morning and afternoon at West side where the challenge round opens Friday.

Hoad and Rosewall will play singles for Australia against Tony Trabert and Vic Seixas. Hoad will team with Rex Hartwig in doubles against Trabert and Seixas.

Heinrich Gains Baby Daughter, 178 Aerial Yards

SEATTLE, Aug. 21 (AP)—It was quite a weekend for the Don Heinrichs.

Saturday afternoon, the former University of Washington All-America quarterback the New York Giants to a 28-17 professional football victory over the San Francisco 49ers here. Heinrich completed 12 of 25 passes for 178 yards and one touchdown. None was intercepted.

And early Sunday morning, Don's wife, Barbara, gave birth to their first child, a girl weighing 6 pounds, 9 ounces. The child will be called Laura.

Riverdale's Cook and Grant's Bearden Tame Hitters in Amateur Contests

Sumner, Martin, Carroll, Swygert Strafe Other Hurlers in Batting Day

By AL THOMY

With two exceptions, Sunday's City Amateur League schedule provided a chance for hitters. The exceptions were the strong right arms of Grant Park's James Bearden and Riverdale's Jimmy Cook.

Cook turned in the day's best effort when he two-hitted Glenwood Hills 10-0 in a Crest League game. The losers didn't have a hit until Catcher Holmes tripled in the eighth. They added another on Pig Wells' single in the ninth.

Cook struck out nine, walked three, and got two hits, one a double, to drive in two runs. Durwood Swygert aided with a triple and single.

The hard-throwing Bearden tamed East Point 9-2 in a Southern League contest. He whiffed 11, walked none. Support was present in the forms of Sam Guy, three-for-five; Mike Duke, triple and double; Lin Ward, two-for-three; and Don Smallwood, single and triple.

Home runs were few and far between among the amateurs. Tommy Sumner blasted a two-run all-the-wayer to lead East Atlanta over Cosco Point, 4-2.

Roy Martin contributed a home run and triple to lead Mayson to a squeaker, 4-3, over Center Hill in the Eastern League.

And Ray Carroll made one of his two hits a homer to lead Palmetto to a 7-6 victory over Welcome All in the Southern League. Render Swygert also had two hits for the winners in that one.

It might be noted that homers proved the difference in all the games they were struck in.

Only game in the Georgia League saw Country Smith and Charles Holt power Phillips Service to a 7-5 decision over Douglasville. Smith had four straight hits, including two triples, while Holt, who also pitched the win, had a triple and single. He fanned six.

Tom Smith, who posted four-for-five, singled home the winning run in the ninth as Snellville gained on Chamblee, 7-6, in the Dixie loop.

Druid Hills downed King's Hardware, 6-5, with a 12-hit attack, led by Jim Newsome (four-for-four), Russell Jessee (two hits, three RBIs) and David Stanford and Al Griffin (two hits apiece).

Rain halted many of the scheduled games Sunday.

Sally League

Macon	000 000 010—1	5	1
Columbus	000 000 011—2	5	0
Matthewson, Jacobs (8) and Hannah; Blaylock, Wieland (9) and Davis.			
Charlotte	000 010 102—4	7	0
Jacksonville	000 001 000—1	8	2
Krasnak, Clarke (8) and Korcheck; Cave and Wilhelm.			
Columbia	000 000 201—3	9	1
Savannah	100 000 000—1	2	1
Rabe and Schmidt; Johnson and Brown.			
Augusta	000 010 000—1	7	2
Montgomery	021 030 00x—6	8	1
Davie, Proats (7) and Witucki, Beck (7); Herriage and Irons.			

Lakewood Nine Bows In Havalanta Opener

HAVANA, Cuba, Aug. 21—Havana won the first round of the Havalanta games this hot Sunday afternoon when the Big Sixth baseball team defeated Atlanta 3-2 in a seven inning game.

It was the first of the two out of three series and marked the first defeat for the Atlanta Lakewood Boys Club that had gone 24 games without losing.

A lad with a good American name of Mike Miller held the Atlanta team to two hits, one of which was a double by Alvin Coley. Both Atlanta runs were scored on double steals. The same teams meet Monday and Tuesday afternoons.

The big showpiece of the the games will be the opening swimming competition Monday when 200 Atlanta and Cuban youngsters each bearing his native flag parade to their national anthems before representatives of our State Department and the Cuban Republic.

The swimming events will be concluded Tuesday night.

The events will be staged in the outdoor pool at the Sasino Espanol which is a better place for swimming than the Sports Palace.

Atlanta	101 000 0—2	2	4
Havana	100 010 1—3	4	5
Gilstrap, Chambers (7) and Dudman; Miller and Machado.			

Blackshear Wins Y-Flyer Trophy

WHITEHALL, Mich., Aug. 21. (AP)—Dave Blackshear of Atlanta sailed off with the senior title today in the fourth annual National Y-Flyer Yachting Championships on nearby White Lake.

Dave Blackshear

Blackshear compiled a total of 92¼ points in the five-race event. He won the perpetual trophy and the president's cup.

Don Button of Atlanta won today's final heat, but finished far down the list of 22 contestants. So did defending champion Bill Berry, also of Atlanta, who wound up fifth in the finale.

The first event in the national junior competition got under way Sunday.

DIXIE LEAGUE

Chamblee	100 000 230—6	9 3
Snellville	000 110 032—7	10 3
Wall, Chestnutt (9) and Syke; Gore, Garmon (8), Clamp (9) and Sawyer.		
Cosco Paint	110 00—2	6 0
East Atlanta	201 01—4	8 0
Donald and Flanigan; Jones and Johnson.		
HR—East Atlanta, Sumner.		

SOUTHERN LEAGUE

East Point	000 000 002—2	4 2
Grant Park	100 410 03x—9	12 2
Norred and Wall; Bearden and Duke.		
Welcome All	020 001 003—6	7 3
Palmetto	011 001 04x—7	8 4
R. Thompson and R. Thompson; Turner, Tarpley (5) and Coggin.		
HR—Palmetto, Carroll.		

EASTERN LEAGUE

Center Hill	200 010 000—3	9 2
Mayson	021 100 00x—4	9 1
McCravey and Williams; Murphy and B. Johnson.		
HR—Mayson, Martin.		

Ewing Service won double forfeit over Decatur Rebels.

METROPOLITAN LEAGUE

King Hardware	000 030 002—5	11 3
Druid Hills	200 002 20x—6	12 4
Howell and Barnes; Akin, Fuller (5) and Newsome.		

Southern Freight won forfeit over Davis Pharmacy.

CREST LEAGUE

Glenwood Hills	000 000 000— 0	2 3
Riverdale	104 230 00x—10	9 2
King, Knight (5) and Holmes; Cook and Swygert.		
Simmons Service	000 502 002—9	12 3
Tucker	002 101 000—4	8 3
Riddlehoover, Niswonger (7) and McDevitt; Weathers and Bailey.		

Candler Park-Freeman Service game rained out.

GEORGIA LEAGUE

Douglasville	000 122 0—5	9 3
Phillips Service	112 021 x—7	9 1
C. Hambrick and G. Hambrick; Holt and Cassell.		

NORTHWEST LEAGUE

Kennesaw	000 201 200—5	5 5
Arnall Mills	030 000 201—6	5 4
Morris and Baker; Denney and Knott.		

NORTH ATLANTA LEAGUE

Doraville beat Duluth 6-5. Line score unavailable.

Norcross-Rehobeth rained out.

STANDINGS

CREST LEAGUE

	W.	L.		W.	L.
Simmons Serv.	8	0	Tucker	3	3
Riverdale	5	1	Glenwood Hills	0	5
Candler Park	4	1	xLakewood BC	0	3
Freeman Serv.	3	2	xLocal 472	0	5

DIXIE LEAGUE

	W.	L.		W.	L.
Chamblee	6	2	xBethel	2	3
Snellville	4	2	xStone Mtn.	2	4
East Atlanta	2	3	xLocal 12	1	2

GEORGIA LEAGUE

	W.	L.		W.	L.
Phillips Serv.	6	1	Douglasville	1	4
xJackson Loan	3	1	xKirkwood	1	3
xShurbutt Serv.	3	2	xArmored Exp.	0	3

EASTERN LEAGUE

	W.	L.		W.	L.
Ewing Service	7	1	xKirkland Serv.	2	3
Mayson	6	1	Decatur Rebels	0	8
Center Hill	4	3	xKraft Foods	2	5

NORTHWEST LEAGUE

	W.	L.		W.	L.
Arnall Mills	7	0	xTurin	0	3
Kennesaw	3	2	xMableton	0	3
xTemple	3	2	xPowder Spgs.	0	4

METROPOLITAN LEAGUE

	W.	L.		W.	L.
Local 728	6	1	Southern Frt.	5	2
Druid Hills	5	3	Davis Pharm.	1	5
King Hardware	3	3	Walker Park	0	5

NORTH ATLANTA LEAGUE

	W.	L.		W.	L.
Norcross	5	0	Rehobeth	1	4
Doraville	4	1	Alpharetta	0	3
Duluth	2	4			

SOUTHERN LEAGUE

	W.	L.		W.	L.
Grant Park	7	1	Welcome All	3	3
Palmetto	4	1	East Point	3	4
Tell	3	3	Tyrone Rock	0	7

xUnreported games.

Romack Favored to Retain Women's Amateur Golf Title

Boswell Leads Blind Linksters; Parker Paces Eskimos Win

Condensed From Wire Reports

Little Barbara Romack was a slight favorite to successfully defend her national Women's Amateur golf championship Monday as a field of 104 prepared for the U.S.G.A. event at Charlotte, N. C.

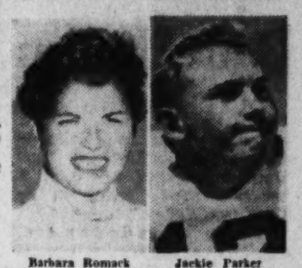

Barbara Romack — Jackie Parker

The week-long grind ends with a 36-hole title match Saturday over the Myers Park Country Club Course (women's par 37-37—74).

Rated a little behind Romack are former champions Dorothy Kirby of Atlanta, Mrs. Mark Porter, Grace Lenczyk and Mrs. Estelle Lawson Page.

MORE GOLF: Charley Boswell of Birmingham won his seventh national blind golfers title when he fired 52-51—103 for a record 36-hole 203. Boswell was a member of Alabama's Rose Bowl football team of 1938.

FOOTBALL: Jackie Parker, once of Mississippi State, led the Edmonton Eskimos to a 20-10 victory over Calgary as the Western Canada Football League got under way Saturday night. In the other opener it was Saskatchewan 17, Winnipeg 7. . . . "Best split-T quarterback in the country" is Navy Coach **Eddie Erdelatz's** tag for **George Welsh,** the 5-10, 164-who's already sewed up a starting slot.

BOXING: Bobo Nelson faces **Joey Giambra** in a TV bout at San Francisco Friday, **Bob Baker** and **Rex Layne** appear in a return heavyweight tussle in Utah Wednesday, and **Chuck Davey** tries to start a comeback against **Pat Manzi** Monday in Saginaw, Mich. Those are the week's top bouts. . . . Archie Moore boxed four rounds Sunday after Friday and Saturday night appearances with **Lucky Thompson's** band in jazz concerts.

TENNIS: Art Larsen of San Leandro, Calif., and Argentine **Enrique Morea** won their way into International semi-finals at Ortisei, Italy. . . . The National Doubles Championship at Brookline, Mass., held up by rain most of last week, continues its third round matches Monday. Davis Cup team members had to withdraw after the postponements. **Edward Chandler** and **Gerald Stratford** of San Francisco took the senior men's championship Sunday. . . . **Barbara Breit** topped the Southern California team that nabbed the U.S. girls grass courts title by whipping Northern California in Philadelphia.

TRACK: The mother of Pitt's crack half-mile runner, **Arnie Sowell,** denied reports her son will take part in an 800-meter race against Belgian record-breaker **Roger Moens** in Brussels Sept. 3. . . . Sprinter **Kanji Akagi** was the big man as Japan's touring tracksters won seven events in an International meet in Neuwied, Germany. . . . Yale field man **Stu Thomsen** set three records and **Lyman Frasier** of Baltimore was high scorer in the national all-around championships at College Park, Md.

MISCELLANY—Bette Ford, 24-year-old ex-McKeesport, Pa., model, became the first woman ever to fight a bull afoot in a Mexico City ring as she scored a rousing triumph in her first major appearance Sunday. . . . **Frank Brunell,** 16, took down his second straight AAU long-distance swimming championship at Lake George, N.Y.

Sports in Brief

Patterson Wins Over Japanese

KURE, Japan, Aug. 21—Four crack Japanese swimmers chopped nearly one second off the world's 400-meter medley relay record Sunday in leading a team of Japan's best to an unofficial 27-20 victory over a team of Americans.

The winning relay team was timed at 4:17.2.

Reid Patterson, who made All-American three years in succession at the University of Georgia, continued his winning ways against the Japanese with a :57.2 first place finish in the 100-meter freestyle event.

Patterson, a native of Kentucky, is shooting for a berth on the United States Olympic team.

400-Meter Relay—1, Japan. 2, United States—Yoshi Oyakawa, Hawaii Swim Club; Robert Mattson, North Carolina University; Albert Wiggins, Ohio U., and Reid Patterson, University of Georgia. T—4:17.2.

800-Meter Freestyle—1, George Breen, Buffalo, N.Y., and Tsukasa Ono, Japan (tie). 3, Yukiyoshi Ackl, Japan. T—9:44.6.

100-Meter Backstroke—1, Kelli Hase, Japan. 2, Albert Wiggins, Ohio U. 3, Yoshinobu Oyakawa, Ohio U. T—1:05.5.

200-Meter Breaststroke—1, Masaru Furukawa, Japan. 2, Hisashi Gomazuru, Japan. 3, Robert Mattson, North Carolina U. T—2:35.5.

100-Meter Freestyle—1, Reid Patterson, University of Georgia. 2, Atsushi Tani, Japan. 3, Noboru Goto, Japan. T—:56.8. (New Japan and meet record. Old mark :57.2.)

400-Meter Freestyle—1, Ford Konno, Hawaii Swim Club. 2, William Woolsey, Indiana U. 3, Yoshiro Shoji, Japan. T—4:38.4.

200-Meter Butterfly—1, Takashi Ishimoto, Japan. 2, George Harrison, Berkeley, Calif. 3, William Yorzyk, New Haven (Conn.) Swim Club. T—2:31.

800-Meter Relay—1, Japan (Atushi Tani, Hiroshi Suzuki, Tsukasa Ono, Yoshihiro Shoji). 2, U.S. "A" team (David S. Armstrong, William Woolsey, George Harrison, Ford Konno). 3, U.S. "B" team (Georg Onekea, Hendrik A. Gideon, E. George Breen, William Yorzik). T—8:44.4.

Big League Leaders

AMERICAN LEAGUE

Player and Club	G	AB	R	H	Pct.
Kaline, Detroit	121	479	104	168	.351
Power, Kansas City	117	481	72	151	.314
Kuenn, Detroit	113	485	77	152	.313
Mantle, New York	122	435	103	135	.310
Smith, Cleveland	122	486	95	148	.305
xWilliams, Boston	66	224	59	76	.339

x—Fewer than 300 at bats.

Home Runs—Mantle, New York, 32; Zauchin, Boston, 24; Kaline, Detroit, 24; Zernial, Kansas City, 24; Williams, Boston, 22.

RBI's—Jensen, Boston, 95; Boone, Detroit, 90; Berra, New York, 88; Kaline, Detroit, 86; Mantle, New York, 85.

NATIONAL LEAGUE

Player and Club	G	AB	R	H	Pct.
Campanella, Bklyn	96	302	66	116	.320
Ashburn, Phila.	110	420	69	139	.331
Kluszewski, Cin'atl	123	489	94	155	.317
Aaron, Milwaukee	124	497	87	157	.316
Post, Cincinnati	124	492	92	154	.313
Bell, Cincinnati	124	504	73	156	.310
Moon, St. Louis	120	475	72	146	.307
Mays, New York	119	454	94	139	.306
Burgess, Cin'nati	97	346	59	106	.306
Musial, St. Louis	121	452	80	137	.303

HOME RUNS—Kluszewski, Cincinnati, 41; Banks, Chicago, 39; Snider, Brooklyn, 38; Mays, New York, 38; Mathews, Milwaukee 32.

RBI—Snider, Brooklyn, 111; Ennis, Philadelphia, 100; Kluszewski, Cincinnati, 97; Aaron, Milwaukee, 94; Mays, New York 94.

NOTICE
TO ALL CUSTOMERS of SYKES HERNIA CONTROL SERVICE
IN ATLANTA, AND ALL COMMUNITIES IN GEORGIA, ALABAMA AND SOUTH CAROLINA.
Get your NEW road Schedule by writing to:
SYKES SERVICE
330 Healey Bldg.
Atlanta, Ga.

CHEVROLET MARKS UP ANOTHER WIN!

MINOT, N. D.—The

Senators Say Dixon-Yates Data Hidden

Continued From Page 1

sented a "usurpation of congressional responsibilities and functions" and a deliberate effort to "reverse power policy in the Tennessee Valley."

"Misuse of independent agencies, suppression, concealment, half-truths, and misrepresentation have followed as chain consequences, each misstep leading to the next," their report asserted.

As the most "startling" case of concealment, the report cited the role in the controversy of Adolphe H. Wenzell, the former investment banker. The report said the question of a "possible violation of our conflict of interest statutes" was raised by Wenzell's activities.

Testimony before the senators showed that Wenzell, while a vice president and director of the First Boston Corp., had served as an unpaid Bureau of the Budget consultant on power policy and had taken part in conferences involving the Dixon-Yates project.

About a month after he left the government, First Boston, a New York investment banking firm, emerged as financial agent for the project, but declined its customary fee.

Since his retirement from First Boston in June, 1954, Wenzell has been with the International Bank for Reconstruction and Development.

"The First Boston Corp.," the report said, "stood to profit in many ways from the activities of Wenzell in the Bureau of the Budget."

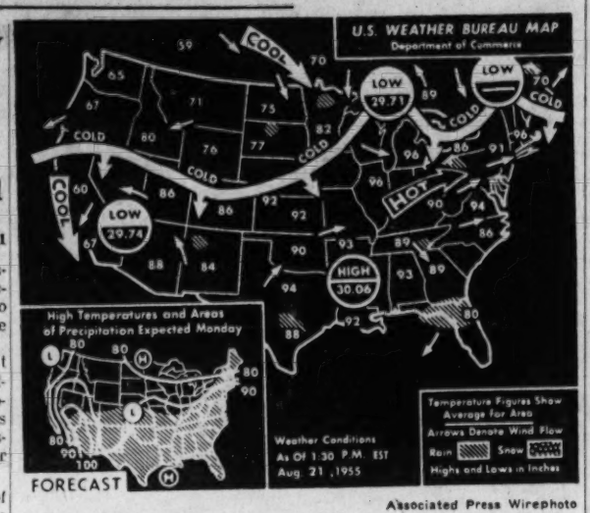

Associated Press Wirephoto

THE NATION'S WEATHER—The southern half of the country and the middle and north Atlantic states can expect scattered showers and thunderstorms. The rest of the nation will have clear skies. It will be cooler from New England to the eastern central plains, but in the northern plateau region it will be warmer.

WEATHER

WASHINGTON, Aug. 21 (AP)—Weather Bureau report of temperature and rainfall for the 24 hours ending 7 p.m., for selected areas:

	H.	L.	Pre.		H.	L.	Pre.
Alpena	99	69	.00	Knoxville	85	72	.33
Amarillo	90	65	.00	LitRock	97	74	.00
Asheville	91	63	.00	LAngeles	83	62	.00
AtlCity	88	78	.00	Louisville	97	74	.00
B'ham	96	72	.00	Memphis	96	72	.00
Bismarck	81	62	.00	Meridian	96	68	.00
Boise	95	53	.00	Miami	89	81	.00
Boston	97	76	.00	Milwkee	100	72	.00
Buffalo	87	76	.00	Mlp.St.P.	88	70	.00
Burl'ton	92	76	.00	Mobile	96	75	.00
CapeHat	88	76	.00	Mntgmry	97	75	.00
Charlotte	98	71	.00	Montreal	91	67	.46
Chatta	95	72	.01	NewOrlns	95	76	.00
C'nati	95	72	.00	NewYork	93	77	.00
Cleveland	95	75	.00	Norfolk	92	74	.00
Columbs	98	70	.40	Phila.	93	72	.00
Dallas	96	75	.00	Phoenix	95	75	.00
Denver	88	58	.00	Pttsburgh	85	65	1.05
DMoines	93	68	.64	Plind.Me.	94	64	.00
Detroit	100	75	.00	Richmond	95	72	.00
Duluth	77	68	.00	St. Louis	97	75	.00
Fresno	101	65	.00	SanAntno	94	76	.02
Galv'ston	90	81	.00	SanFran	65	49	.00
Houston	93	74	.00	Svnnah	97	73	.07
Indnpls	95	72	.11	Seattle	75	47	.00
Jcksnville	91	77	.08	Tampa	89	76	.00
KanCity	97	74	.23	Wash'ton	94	71	.00
KeyWest	92	81	.00	WlminNC	91	73	.00

Death Toll 1,000 As French Fight African Rioters

Continued From Page 1

Americans had been warned to stay at home and out of sight.

Constantine, Algeria, was calm under tight police and military control. But a massive roundup was in progress, and about 600 persons were put under heavy guard. They included many rebels captured in the fighting.

Eyewitnesses of the massacre described the scene at Oued Zem as one of unimaginable horror; women and children were mutilated and burned.

Rebels in Oued Zem and tribesmen from the nearby mountains killed at least 50 French residents, by official count. Other reports put the figure at 80.

Floods Ebb; Dead May Reach 200

Continued From Page 1

Camp Davis in Pennsylvania's Pocono Mountains, the number of known dead mounted to 31, almost all women and children. Nine Davis campers are known to have survived.

The Northeast, hit first by a drought in July and then by two hurricanes and 20 inches or more of rain in some areas during August, now sweltered in a heat wave.

President Eisenhower Saturday designated six states as major disaster areas as a result of Hurricane Diane, entitling them to federal assistance in repairing damage.

They are Connecticut, Massachusetts, Pennsylvania, New Jersey and Rhode Island, hit by the floods Thursday and Friday, and South Carolina, hit by the storm's initial onslaught against the coast. New York and Virginia felt the storm's impact to a lesser degree.

FOOD, WATER SCARCE

The providing of pure food and water were major problems in some of the stricken areas. Precautions were being taken to guard against disease.

Train and automobile travel still was tangled.

Police and other officials implored weekend motorists to avoid sightseeing or other needless trips in the vicinity of flood-stricken areas.

Actually, roads into such areas usually were blocked by police to all vehicles except those on flood duty.

The Automobile Club of New York said it now was possible to travel by automobile between New York and Boston, via Rt. 1, with some detours.

It said through travel via the inland Wilbur Cross Parkway route still was blocked near the Massachusetts-Connecticut border.

Automobiles can travel between New York and Philadelphia via the New Jersey Turnpike.

OTHER CHILDREN SAFE

In Connecticut, Gov. Abraham A. Ribicoff called a special session of the legislature to deal with appropriations for what he called "absolutely heartbreaking" devastation.

At least 30,000 persons were out of work in Connecticut because of factories knocked out by the floods.

In Pennsylvania, Navy helicopter pilots searched for—and found—bodies in the Pocono Mountains Camp Davis area, focal point of the greatest mass tragedy of the floods.

Bodies of 31 persons, almost all women and children who had been happily spending the summer at the camp, have been recovered.

The camp cottages were wiped out almost in a flash by a wall of water from ordinarily placid Brodhead Creek. The water reportedly rose 25 to 30 feet within 15 minutes, smashing the buildings and sweeping their tangled timbers and the campers downstream.

In Washington, the Red Cross reassured anxious parents by declaring it had unofficial word that all children in 36 other Pocono camps were safe.

Georgia Highway Deaths 14 for Weekend

Continued From Page 1

make a curve and hit a utility pole, according to the patrol. The accident occurred on East Lake drive. Five others were injured.

Mrs. Annie Lou Dickens, 36, of Colquitt, was killed near Madison, Fla., when she fell from the rear of a pickup truck on U.S. 90.

Dead in a wreck near Spring Place were Festel Gordon, 24, Ramhurst, and Vernon DeFoor, 24, of Resaca. The State Patrol said the car in which they were riding crashed through a bridge and landed upside down in Holly Creek.

There are 570 television stations in the world. This is three times as many as two years ago, says a UNESCO survey.

SCREENING MATERIALS

Aluminum, Bronze & Galvanized Wire, Screen Doors, Tension Window Screens, 2x2's, 1x2's, Lattice, Screen Mould

New KAISER SHADE SCREEN See It

CAROLINA LUMBER & SUPPLY CO.

Cor. Decatur and Moore Sts. WA. 8212

When dialing POplar 1 or POplar 7

be sure to dial the LETTER "O" (instead of the zero)

To call the new Atlanta numbers, you dial two letters and five numerals. When dialing POplar numbers be sure the second turn of the dial is the *Letter* "O" *not* the *Numeral*.

Showing the children this difference may prevent many wrong numbers.

Southern Bell Telephone and Telegraph Company

DO NOT BE DECEIVED

ALL RATES ARE NOT THE SAME

SUDDATH MOVING & STORAGE CO.

LONG DISTANCE MOVING SPECIALISTS

Own and operate a large fleet of moving vans equipped with everything to move fine furniture—courteous and experienced men.

Call us for comparison and save

FREE ESTIMATES WITHOUT OBLIGATION

CALL WALNUT 6795

36 Years of Satisfactory Service

OUR RATES ARE LOWER

SUDDATH MOVING & STORAGE CO.

Large Modern Deluxe Furniture Coaches

19 Ivy St., N. E. WAlnut 6795

1805 AUCTION 1955

At Public Auction

THE VALUABLE MACHINERY and EQUIPMENT

of the

LOCKWOOD COMPANY DIVISION

A 51,800-spindle, fully integrated cotton weaving mill at WATERVILLE, MAINE

20 miles N. of Augusta. By air (N.E.A.L.) and Maine Central R.R.

Tuesday & Wednesday, Sept. 20-21, 1955

Starting at 10:00 A.M. D.S.T. Each Day

SPINNING

115 SACO-LOWELL 228 SPINDLE TAPE DRIVE ROTH LONG DRAFT SPINNING FRAMES 1923 (set for warp), 3¼" Ga., 2⅛" R. 38 Completely changed-over to Riefer R-3 Anti-Friction Spindle. Material on hand to change over balance of 77 Frames.

113 Saco-Lowell 228 Spindle Tape Drive Roth Long Draft Spinning Frames (set for filling), 3¼" and 2¾" Ga., 1-7/16" R-P.C. Cleaners.

CARDING

154 SACO-LOWELL 110 REVOLVING FLAT CARDS 40", 27" DOFFERS. 12" COILERS. 39 Saco-Pettee 40" cards. Abington Stripping System.

PICKING

7 KITSON SINGLE PROCESS PICKERS 40" with Blending reserves. 14 S-L Blending Feeders Mod-F7 (late model) (7 with Whitin Axi Feed). 4 S-L LATTICE OPENERS NO. 12, 2-S-L Rake Distributing Units 1948. 7 S-L Air Filters No. 6 1950 and 1946; 4 Bag Stand.

DRAWING

254 DELIVERIES SACO-LOWELL DRAWING FRAMES 4-ROLL CONV. DRAFT.

ROVING

17 SACO-LOWELL 112 SP (J. 3) CONTROLLED DRAFT ROVING FRAMES 10 x 5. 5 S.-P. 11Z Sp. Roving Frames. 2-S-L 100 spdl.

SPOOLING

2 BARBER-COLMAN 234 SP. AUTO SPOOLERS MOD. KK., Type C—Long pockets. 2 B-C Hi-Speed Warpers with Creels (V.C.-504 ends). 2 B-C Tailing Machines TM-18.

SLASHING

UXBRIDGE GENTLE AIR SLASHER 1952, Mod. A, with West Point 120" Head End. Saco-Lowell 4 Can Enclosed Hi-Speed Slasher 1940. Modern controls.

WEAVING

84 DRAPER AUTO LOOMS MOD. X2; 28/54"—56/48". All motor driven.

1167 DRAPER AUTO LOANS Models L-D and E; 10/114", 30/108", 170/100", 436/90", 224/82", 144/72", 64/64", 48/60", 41/48".

CLOTH ROOM

CURTIS AND MARBLE MOTOR DRIVEN CLOTH INSPECTION FRAMES. Winding & Doubling Machines, Hermas 2 Blade Shear.

ALL DEPARTMENTS WITH COMPLETE, LATE MODEL ACCESSORIES FOR TESTING AND NORMAL OPERATION.

LAB EQUIPMENT—ALSO TRUCKS, MATERIAL HANDLING, OFFICE AND AUTOMOTIVE EQUIPMENT.

The sale is by order of Lockwood-Dutchess, Inc., Owners

For a detailed descriptive catalog apply to

SAMUEL T. FREEMAN & CO.

Auctioneers

"A century and a half of selling at auction"

80 FEDERAL STREET, BOSTON 10

1808-10 Chestnut Street, Philadelphia 3

Use Journal-Constitution Want Ads

STOP!

Don't let PAINS of headache, neuralgia or aching muscles get you down! The combination of fast acting ingredients in STANBACK TABLETS brings quick comforting relief. Keep STANBACK on hand, and when pain strikes . . . . . .

Snap Back with...

Save on these Early Week Specials

Prices good Monday, Tuesday and Wednesday

For cool, easy summer Salads and Desserts

Serve as a Dessert with Bananas

JELL-O Reg. Pkg. **5¢**

GOLDEN RIPE

BANANAS

So Quickly Served with Cereals in Salads, Pies, Cakes or cooked As a Vegetable Lb. **10¢**

Swift's Premium—Bologna, Pickle Pimiento and Sliced Liver Cheese

LUNCHEON MEAT 6-Oz. Pkg. **19¢**

Kroger — LIVE BETTER - FOR LESS

Wilson's B.V. Extract	2¼-Oz. Btl.	39¢	Red Heart Dog Food 6	-Lb. Cans	89¢
Wilson's Chopped Beef	12-Oz. Can	35¢	St. Joseph Aspirin	Pack of 36	25¢
Perkerson Plain Meal 10	-Lb. Bag	73¢	Parkay Margarine	-Lb. Ctn.	29¢

VAN CAMP PRODUCTS

Beanee Weenes	8-Oz. Can	19¢
Tenderoni 2	6-Oz. Pkgs.	25¢
Van Camp Tamales	8-Oz. Can	15¢
Corned Beef Hash	8-Oz. Can	23¢

NEW MIRACLE LAUNDRY RINSE

Sta-Puf

Makes Wash-Hardend Clothes Soft and Fluffy as new QT. 45c

BEECHNUT Strained **BABY FOOD**

3 4-Oz. Jars **29¢**

Jewel Shortening 3	Lb. Ctn.	73¢	Babo Cleanser 2	Reg. Cans	25¢
Jewel Oil	16-Oz. Btl.	31¢	Babo Cleanser 2	Gtn. Cans	35¢
Minute Maid Orange Juice . . . 3	6-Oz. Cans	65¢	N. B. C. Ritz Crackers	-Lb. Pkg.	35¢
Minute Maid Limeade	6-Oz. Can	17¢	Roman Cleanser Bleach	Qt. Btl.	15¢
Swift's Sliverleaf Lard 4	Lb. Ctn.	65¢	Palmolive Soap 3	Reg. Bars	25¢
Octagon Detergent	Lge. Pkg.	31¢	Palmolive Soap 2	Lge. Bars	25¢
Octagon Laundry Soap 4	Lge. Bars	35¢	Ajax Cleanser 2	Reg. Cans	25¢
Octagon Toilet Soap 4	Reg. Bars	27¢	Cashmere Bouquet 3	Reg. Bars	27¢
FAB Powders	Lge. Pkg.	30¢	Cashmere Bouquet 2	Bath Size	25¢
VEL Powders	Lge. Pkg.	30¢	Super Suds	Lge. Pkg.	30¢

NEW from Duncan Hines

Old-fashioned

Burnt Sugar Cake Mix

With enough Burnt Sugar Syrup for frosting, too! 19-Oz. Pkg. **37¢**

Libby's PINEAPPLE SPEARS No. 2 Can **33¢**

Libby's comes only from Hawaii—for you!

Boraxo, 8-oz. Can 19c **BORAX** 20 MULE TEAM 1-Lb. Pkg. 21¢	**DASH DETERGENT** 10-Lb. Pkg. $2.29	**OLD DUTCH CLEANSER** 2 Reg. Cans 25¢	**TREND POWDERS** 2 Lge. Pkgs. 39¢	Red or Blue Label **KARO SYRUP** 1½-Lb. Btl. 23¢
HI-HO CRACKERS 16-Oz. Pkg. 35¢	**KITCHEN CHARM WAX PAPER** 125-Ft. Roll 25¢	**MARCAL COLORED TISSUE** 2 Rolls 23¢	**DELSEY TISSUE** Pink, Yellow, White 4 Rolls 39¢	**POMPEIAN OLIVE OIL** 4-Oz. Btl. 23¢

Staff Photo—Ryan Sanders

OFF TO PURDUE—This laughing, waving throng is a part of the delegation of Methodist youths from the North and South Georgia conferences who stopped briefly in Atlanta Sunday night on their way to LaFayette, Ind. The Georgia delegation, about 175 strong, will be one of the largest at the five-day National Convocation of Methodist Youth at Purdue University.

Atlantan Tells S.C. Rally Of New Klan For Whites

CONWAY, S.C., Aug. 21 (AP)—The new imperial wizard of the Ku Klux Klan says he wants to make his organization "strong and vicious enough to fight the evils against the white man."

E. L. Edwards of Atlanta, Ga., robed and hooded, and speaking against the background of a blazing cross, addressed a crowd estimated at 1,500 last night in an open field about eight miles from Conway.

Edwards, who claims to be the imperial wizard of the new "U.S. Klan, Knights of the Ku Klux Klan," promised his organization "will remain within the law."

But, he shouted, "This is a white man's organization fighting for white supremacy."

The ex-serviceman was dressed in flowing gold robe trimmed in red. He was not masked.

Edwards said his organization was formed to "protect ourselves against the evils brought on by the NAACP (National Assn. for the Advancement of Colored People), Knights of Columbus and the Anti-defamation League."

He said he had been told the KKK had been denied the right to organize in North Carolina. But he said, "Our organization will continue there because the state allows the NAACP and the Knights of Columbus to organize. How can they deny us?"

Edwards said he copyrighted his new organization in Washington in September, 1953. Since then, he said, "considerable" progress has been made in signing members in Georgia and Texas.

Associated Press Wirephoto

ATLANTAN HEADS KKK

E. L. Edwards

He said he would not ask the crowd in Conway to join the Klan "because Horry County already is organized."

Edwards mentioned segregation by saying "I am not a race discriminator, but I want to be in a segregated group. God made that decision 2,000 years ago."

Most of the crowd that heard him here were teen-age boys and girls and young men in their early 20s.

Argentina Admiral Appeals Sentence

BUENOS AIRES, Argentina, Aug. 21 (AP)—Rear Adm. Samuel Toranza Calderon today appealed the prison sentence imposed on him as one of the ringleaders of the June 16 naval and air revolt.

Only with Canvas Awnings can you have such wide selections of designs, styles, colors and patterns to harmonize with your home or to fit your individual taste. For coolness, for protection, for comfort and enduring satisfaction, there is no substitute for Canvas Awnings. Call us today . . . No obligation for estimates.

GEORGIA TENT & AWNING CO.
"Serving Atlanta Folks for Over 25 Years"
228 MARGARET ST.
ATLANTA, GA. CY. 7551

Don't suffocate! Sleep cool!

Insulate your home!

Special Offer Now . . . monthly terms low as **$5**

Genuine Fiberglas insulation lowers inside temperature up to 15°, yet costs no more. Campbell does A L L the work, neatly, quickly. Average home usually less than $100. Call now for free, low-cost estimate.

Campbell
Coal Company
140 Marietta St., CY. 4747

ACCOUNTS INSURED
UP TO $10,000

NEVER LESS THAN 3% PER ANNUM SOMETIMES MORE

SINCE ORGANIZED IN 1929
LEGAL FOR TRUST FUNDS
Out-of-town accounts welcomed
SAVINGS RECEIVED BY THE 10TH
EARN FROM THE 1ST
Chas. V. Minor, President

HOME SAVINGS
AND LOAN ASSOCIATION
GROUND FLOOR PALMER BUILDING
Across from new Fulton National Bank Bldg.
33 Forsyth St., N. W., Atlanta 3, Ga. MAin 9932
"SERVING OUR COMMUNITY SINCE "29"

Davison's
OF DIXIE

the girl in the grey glenhaven

cuts such a pretty figure
around the town, around the world

The girl in a Glenhaven looks good because, thanks to exacting tailoring, her suit is shaped to her shape, and fits to perfection. Fabric, color and silhouette, all get full play in these Fall fashions. They're done in wafer-weight rayon with the touch and feel of wool, wrinkle-resistant, for morning freshness all day long. Be a girl in a Glenhaven, and travel far. Sizes 10 to 20.

A. **Choir Girl Collar . . .** stitch-accented. Also in Flight Blue or Mediterranean Blue rayon flannel ——— **22.98**

B. **Button-down Pockets . . .** small notched collar. Also in Flight Blue or Char-grey rayon flannel ——— **22.98**

C. **Neat Little Pin Checks . . .** fully lined Glenella, also in Flight Blue or Hickory Brown ——— **29.98**

Davison's Suits, Second Floor

the suave ensemble

Fall Dresses cloaked in lustrous velvet

Velvet coats, set like jewels, over shapely dresses that give exclamation-point emphasis to your figure. The costume assembles by day or night, and a prettier package deal no girl could wish for. Fashioned by Young Modes in sizes 10 to 16.

A. **Shirred Shapely Sheath . . . in** August Green wool jersey with lined August Green coat, Georgian Brick coat over Champagne dress, **45.00**

B. **Lo, the Long Line Cocktail Dress . . .** mauve taffeta with Vintage Grape velvet coat, August Green with Spruce Green ——— **49.98**

Davison's Misses' Moderate Priced Dresses, Second Floor

MOON MULLINS

DICK TRACY

ORPHAN ANNIE

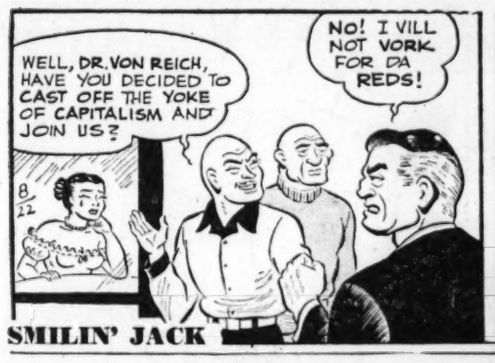

SMILIN' JACK

MARY WORTH

JULIET JONES

STEVE CANYON

BEN BOLT

The Worry Clinic

By DR. GEORGE W. CRANE

Girl's Father Belittled By Snobbish Mother

Opal T., 15, attends a private school in Chicago.

"But, Dr. Crane, I think it would be far better for her to go to a public high school," her uncle informed me.

"For my sister, who is her mother, is cultivating unnecessary snobbishness in Opal.

"My sister has taken a job to help earn additional money so she can dress Opal in ultra-fashionable clothes.

"And she wants Opal to go to college but just so she can marry some socialite whose father is a millionaire.

"Recently I heard her tell Opal: 'I certainly don't want you to marry anybody like your dad.'

"And she meant to belittle his job, which is really a very good one with the telephone company, and pays him about $120 per week.

"Opal is now getting so snooty she will not date a boy unless he drives a Cadillac. And that isn't a good attitude for a teen-age girl, do you think?"

Opal's later unhappiness in life will be directly traceable to her mother's snobbery.

It was not only tactless to the nth degree, but entirely un-American to belittle Opal's father because he worked for the telephone company at $120 per week.

For that's big money in America: And the telephone company is just as important a concern as is a bank. And a lot of doctors don't net $120 per week.

A great many snobbish mothers, however, try to impose an artificial caste system in America.

They spend every cent they have and then mortgage their future to make it look as if their children are heiresses and aristocrats.

But they have the mistaken notion that aristocrats are measured by brands of cars and mink coats, which is not true.

Real aristocracy is one of merit, based on brains and ability to earn one's way in the present economic set-up.

It definitely does not make a girl a patrician to dress her in furs and silks, and teach her an affected accent.

To show the ludicrous nature of this universal attempt by scheming mothers, suppose they also tried to create the illusion that their daughter was brilliant by having her carry ponderous tomes, wear horn-rimmed glasses and affect disdain for newspaper comics.

Such artifices would not give the girl a higher IQ. They would simply be camouflage.

And all the wealthy adornments that designing mothers place around their daughters are purely a veneer.

Any smart young man can see through them in a few moments of conversation with the girl.

Boys prefer naturalness in women. That means a gay, smiling face and an eager enthusiasm for life.

It involves an interest in outdoor events and sports, but likewise a tenderness and sympathy for unfortunates, whether they be kittens or kiddies.

A girl with charm can wear a $25 outfit and run circles around Opal or other artificial girls who press too hard to affect the heiress role.

And a boy who earns his own money, who pays his own bills, and who escorts his girl to parties in his own jalopy, is far superior to the playboy son of a wealthy dad, whose father's money pays for sonny boy's courting.

In order to pick your friends and sweethearts wisely, send for my 200-point "Tests for Sweethearts." Address your request to me in care of The Constitution, enclosing a stamped return envelope, plus a dime.

Goren ON Bridge

ANSWERS AN BRIDGE QUIZ

Q. 1—As South you hold:
♠A 4 3 ♥K 10 5 ♦K 10 9 8 5 2 ♣Q
The bidding has proceeded:

South	West	North	East
1 diamond	Pass	1 heart	Pass
2 hearts	Pass	2 no trump	Pass
3 diamonds	Pass	4 diamonds	Pass
?			

What do you bid now?

A.—Four hearts. It is true that partner has marked himself with a four card heart suit, and we normally avoid contracting for game in a suit of which we have only seven trumps, but this hand should be treated exceptionally. Partner's trumps cannot readily be forced for the short suit is in your hand. After diamonds are established, partner should be able to draw trumps. An eleven trick contract seems too remote.

Q. 2—As South you hold:
♠J 2 ♥A J 5 ♦J 10 6 3 ♣K J 10 9
The bidding has proceeded:

North	East	South	West
1 spade	Pass	2 clubs	Pass
2 spades	Pass	2 no trump	Pass
3 hearts	Pass	?	

What do you bid now?

A.—Three spades. Your hand is not quite strong enough to persist with the no trump in face of partner's warning. Although your personal preference is for hearts, the best partnership trump holding is spades, for presumably partner has six spades and four hearts. Remember he rebid spades before showing hearts.

Q. 3—Partner opens fourth hand with a bid of one diamond, and you hold:
♠K 5 ♥Q J 4 ♦K 10 7 6 4 2 ♣K 5
What is your response?

A.—Three no trumps. Any lesser bid may be passed by partner, who will bear in mind that you could not open the bidding. A bid of three diamonds would be poor strategy. If the hand is to be played at no trump, which is not unlikely, you should be declarer to protect your two kings against attack on the opening lead.

Q. 4—Partner opens with one heart, and you hold:
♠K Q 9 3 ♥A 9 3 ♦6 4 3 2 ♣7 5
What do you bid?

A.—Two hearts. There is a distinct objection to responding with one spade. If partner happens to rebid two hearts, you will then feel obliged to raise to three, which would be doing too much bidding on the values held. Where you are not strong enough to do both, the raise of partner's major suit should be made.

Q. 5—As South you hold:
♠Q 5 ♥9 7 6 ♦Q 6 4 3 ♣A 7 5 4
The bidding has proceeded:

North	East	South	West
1 heart	Pass	1 no trump	Pass
2 spades	Pass	?	

What do you bid now?

A.—Three hearts or with a conservative partner, four hearts. The important consideration is not to persist with no trumps because you have stoppers in the other suits. Partner is marked with at least five hearts and four spades and must be short in the other directions.

Q. 6—As South you hold:
♠K 10 7 5 ♥9 2 ♦K 10 7 6 ♣A 5 4
The bidding has proceeded:

South	West	North	East
Pass	Pass	1 spade	Pass

What do you bid now?

It would be improper to respond with two diamonds because partner may have opened light to try for a part score and, since you have previously passed, he may leave you in two diamonds. The slight overbid of three spades is recommended. If partner has opened a mild hand, he will recall your previous pass and refuse to go on.

Q. 7—As South you hold:
♠A K 6 4 ♥A 7 3 ♦A 10 7 2 ♣9 5
The bidding has proceeded:

South	West	North	East
1 spade	Pass	1 no trump	Pass

What do you bid now?

A.—Pass. Game is hopeless, since you have only 15 points in high cards. Partner has a maximum point count of nine.

Q. 8—As South you hold:
♠K J 10 7 5 ♥6 3 ♦9 4 2 ♣6 5 3
The bidding has proceeded:

North	East	South	West
1 heart	Pass	1 spade	Pass
3 hearts	Pass	?	

What do you bid now?

A.—Pass. You have already done your noble duty by the hand.

JUMBLE
...THAT SCRAMBLED WORD GAME

YAPSO
HILTE
HENIC
LUTTOE

Print the SURPRISE ANSWER here

Unscramble the 4 sets of letters, making a word of each jumble. Print each word, a letter to a square, beneath each jumble. The letters you have printed on the *circled* squares may then be arranged to spell the *surprise answer* suggested by the cartoon clue. What is it? (answer tomorrow)

Saturday's answers: TOTEM CUBIT WOVEN NOTION-NINE

AUNT HET

The wild kind o' men attract women most for the same reason a man would rather shoot a bear than a rabbit.

HANDS TIED?
Because You Lack a
HIGH SCHOOL DIPLOMA

You can get one at Home in your spare time. If you are 16 or over and have left school, write for interesting free booklet—tells you how!

AMERICAN SCHOOL, P. O. Box 412, N. S. Sta., Atlanta, Ga.
Name..... Age.....
Address.....
City..... State.....

King HARDWARE COMPANY
TWO-DAY SPECIAL

Save $4.91 . . . Buy the Pair!
ARVIN IRONING BOARD and G-E IRON

Arvin Ironing Board .....Reg. 6.95
G-E Electric Iron .....Reg. 12.95
Reg. $19.90 value
Price Special on Both 14.99

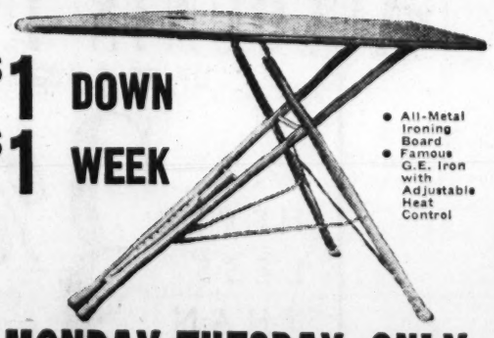

$1 DOWN
$1 WEEK

- All-Metal Ironing Board
- Famous G.E. Iron with Adjustable Heat Control

MONDAY-TUESDAY ONLY

King Hardware Co.
53 Peachtree St.
Atlanta, Ga.

Comb. Ironing Board and Iron 14.99
Sales Tax ..... .45
15.44

Enclosed is remittance for 15.44 which includes sales tax; please send me one of the Iron and Ironing Board Combinations shown above. I will pay express charges on arrival.

Name .....
Address .....
City ..... State .....

63 Peachtree Thru to Pryor WA. 3000
KING HARDWARE COMPANY
17 Stores In Greater Atlanta

Ollie Reeves

A Rhyme a Day

"COLQUITT, Ga.—"Everyone down this way has had a lot to say about the 'Thing' that roams the woods. What do you say?" (Note to this space) (Signed) B. A. Clements.

When I was very young, I read . . . a gruesome story and it said . . . a lot about the "Demon Rum" . . . and of a man who had become . . . so saturated, through and through . . . he sometimes thought he owned a zoo . . . for he saw monkeys that were red . . . the snakes were nesting in his bed . . . and, frequently, some red-hot ants . . . crawled on the inside of his pants.

He never had a good night's sleep . . . for alligators used to creep . . . across the floor and up the wall . . . and that was bad enough, but all . . . of this was nothing when compared . . . with that pink elephant who shared . . . his room but never paid a cent . . . toward the laundry or the rent.

The man who drinks too much will find . . . the queerest creatures in his mind . . . things never seen on land or sea . . . things that are not, and not to be . . . things that live only in his brain . . . but he can see them just as plain . . . as you can see the light of day . . . but when he quits they go away.

And this is what I recommend . . . to any foe or any friend . . . you can get rid of beasts and bugs . . . by pouring them back in their jugs.

HOW TO KEEP WELL

By DR. THEODORE VAN DELLEN

An Adolescent Tests Maturity of Parents

Don't be too hard on your adolescent son or daughter. John is neither boy nor man; he wants to be mature but is staggered by the thought of adult responsibilities. Most of these young people are growing up but prefer to emancipate themselves by degrees.

Teen-agers may want their parents to enforce limitations so that each new experience and responsibility can be absorbed and digested. But do not expect John or Mary to admit this to their parents.

One of the best examples of this phase of adolescence was described by Dr. C. Knight Aldrich in his book, Psychiatry for the Family Physician.

Dr. Aldrich relates the following incident: "A high school girl at a party telephoned her mother for permission to accompany her friends on an excursion after the party. The hour would be late, the distance considerable, and the destination not familiar. The mother detected a note of real anxiety in her daughter's voice as she asked: 'I suppose you won't let me go, will you, Mother?'

"The mother said she thought it might be wiser for the daughter to come right home after the party. The response came back, in a voice resonant with confidence and loud enough to proclaim to the party the martyrdom its owner suffered: 'O, Mother, you're so old fashioned! You never let me do anything that's fun!' "

This girl wanted a negative answer even though she gave her friends the impression her mother was domineering.

If her mother had answered, "Go, if you want to," our teenager "would have had to choose between attending a party for which she felt unready and apprehensive and incurring the scorn of her associates for not wishing to conform."

When Dad meets the situation like a mature man it is likely to rekindle John's feeling of security in his home. If Father reacts by feeling hurt or rebellious, the boy will give up his shenanigans temporarily, particularly when he is not ready to be pushed out of the nest.

As a result, there is no need to be too concerned when John is dissatisfied with the manners and customs of his parents.

The struggle for emancipation may take the form of idealism, in which a bold bid for freedom is made by breaking away from the religious and political standards of the family. This may explain why many youngsters often regard socialism or communism as Utopias. Young sprouts can be sold on anything that does away with parents, "the old-fashioned exploiters of youth."

Today's Crossword Puzzle

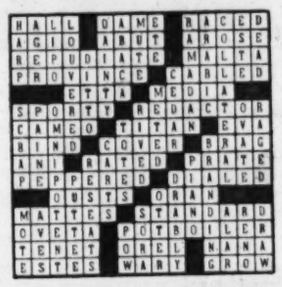

ACROSS
1 Star-spangled banner.
5 Felines.
9 Ace of clubs: quadrille.
14 Recent.
15 Emanation.
16 Shun.
17 Explain.
19 Hot weather fare.
20 By.
21 Melody.
22 Dress.
23 Was persistent.
26 Jewish month.
27 Dressing gowns.
29 Extreme fear.
31 Entertains.
33 Fall.
34 Cat's foot.
37 Confusesd.
39 Place.
41 Before.
42 Isles in Galway Bay.
44 Left a gratuity.
45 Stage whispers.
47 Laments.
48 Town map.
51 Yearning.
53 Remember.
55 Beverages.
56 Noah's boat.
59 French civil lawyer.
60 Cantaloupe.
62 Gull-like birds.
63 Poker stake.
64 Succulent plant.
65 Canvas huts.
66 Study.
67 Large book.

DOWN
1 Toss, as coin.
2 Ocean route.
3 Quality.
4 Turn right.
5 Site of Blue Grotto.
6 Ear doctor.
7 Discussed.
8 Perched.
9 Strong woody fiber.
10 Incarnation.
11 Compact.
12 Head ornament.
13 Queerer.
18 Romance by Dr. Samuel Johnson.
22 Dexterous.
24 Aerie.
25 Sins.
27 Scarce.
28 Persian poet.
30 Cheerful state.
32 Continued story.
34 The rooster fish.
35 Egyptian solar disk.
36 Marries.
38 Fathers.
40 On.
43 Planet.
45 Shipshape.
46 Midday nap.
48 Institute: Brooklyn.
49 River embankment.
50 Oak fruit.
52 Gathered leaves.
54 Fewer.
57 Space.
58 Leg joint.
60 Injure.
61 Dine.

Solution to Saturday's Puzzle

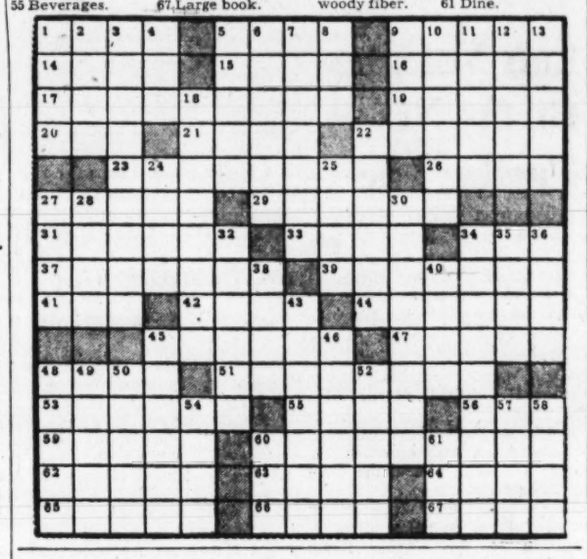

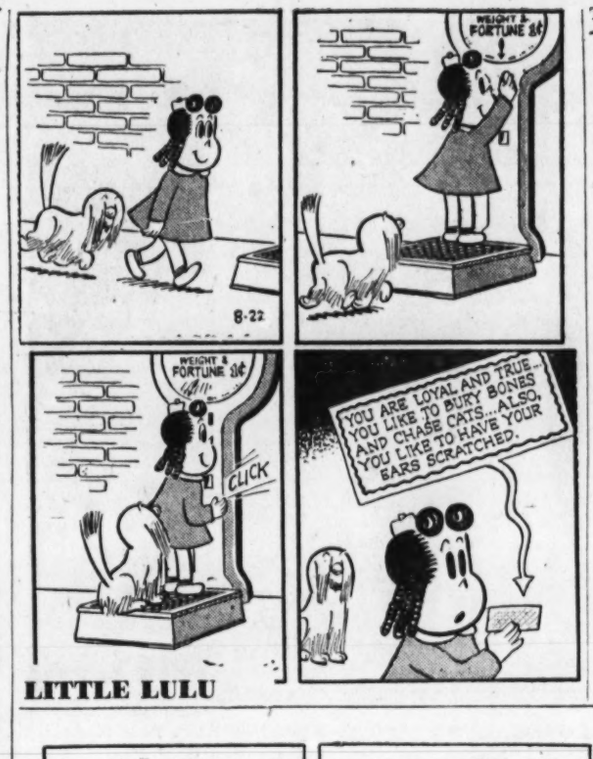

LITTLE LULU

MR. TWEEDY — By Ned Riddle

"Watch what you're doing there, Jackson!"

PEANUTS

SNUFFY SMITH

GRANDMA

WINNIE WINKLE

THE PHANTOM

Glamor Girls

"Well, what flavors DID you have?"

INTERNATIONAL HARVESTER FREEZER

This IH 12-cubic foot freezer is especially ideal for small homes or small budgets. It adds 9½ square feet of counter space in your kitchen—it holds up to 420 pounds of frozen food. Two wire dividers help you keep food neatly stored; easier to see. So be sure to see this IH freezer—it has all the deluxe features found in bigger, more expensive models.

LOOK AT THIS BIG $50 SAVING:
WAS $369.95
NOW $319.95
SAVE...$50
EASY TERMS

THE ONLY FREEZER YOU CAN DECORATE TO MATCH YOUR KITCHEN COLOR SCHEME

FOR DEPENDABLE ELECTRICAL APPLIANCES
GEORGIA POWER Company

WISE PEOPLE KNOW Journal-Constitution WANT ADS GET RESULTS

CHING CHOW
WHO CAN DENY- MANY A PERSON'S GREETING IS ALL HAIL AND NO HEART ?

Healthful Refreshing Delicious and so inexpensive

Enjoy Chewing Daily
WRIGLEY'S SPEARMINT CHEWING GUM
Millions Do

GEORGIA NEWS ROUNDUP

Opening Farm Festival Slated at Rock Eagle

Several thousand people are expected to begin registering at Rock Eagle Park State 4-H Club Center north of here Monday for Georgia's first annual farm festival.

The event will feature, in addition to speeches by leading agriculturists, swimming, movies and games for farm children, cooking schools, style revues and displays of home equipment for the women and irrigation demonstrations, farm machinery exhibits and new farming techniques for the men.

Schedued to last through Friday the festival is expected to offer many of the farm people attending their first inexpensive week-long vacation.

Speakers for the special event will include Commissioner of Agriculture Phil Campbell on Tuesday, former Gov. Herman Talmadge on Wednesday and H. L. Wingate, president of the Georgia Farm Bureau Federation on Thursday.

Vespers services will be held each evening in the chapel.

Seven major distributors will display irrigation equipment during the festival.

Willis Huston, engineer for the College of Agriculture Extension Service, said that two separate irrigation systems will be demonstrated each day beginning Aug. 23. One system, a giant arrangement that covers three acres per setting, is expected to attract a lot of attention.

Americus School Cut

The mayor of **Americus**, J. E. Logan, has announced that a recently defeated tax proposal in the city would probably force city schools to take a cut in funds. . . . Seventeen business executives representing companies stretching from Texas to Canada are gathering at the University of Georgia at **Athens** for the opening of a month-long executive development program. . . . The Atlanta Constitution-sponsored tour of Georgia cattle farms for Russell Egleston of **Nashville, Ga.**, who showed the grand champion steer of the Atlanta Fat Cattle show will begin Monday, Aug. 29.

Mercer Degrees to 87

Mercer University in **Macon** awarded degrees to 87 students in summer graduation exercises. . . . The 23rd annual Southwest Georgia Fat Cattle Show and Sale will be held April 9-11 next year with higher premiums to be paid in several classes. . . . A meeting of **Walton County** soil conservation cooperators will be held in the American Legion home in **Monroe** Tuesday.

Staff Photo—Charles Pugh

ROSEMARY CLOONEY, JOSE FERRER IN ATLANTA

Singing Star, Actor-Director Stop Over Here

House Salesman Rosemary Clooney Visits Here Briefly With Husband Jose Ferrer

By DON BAIRD

Singing star Rosemary Clooney, who has sold two houses ("This Old—" and "Come Ona My—") to over three million record-buyers, stopped over in Atlanta Sunday afternoon on the arm of actor-director-husband, Jose Ferrer.

The tanned towsome, on a tour on behalf of "The Shrike," a motion picture in which Ferrer not only acts but directs, were still talking of the European tour they completed only last Sunday. Ash-blonde Miss Clooney brought the roof down at London's Paladium Theatre during a singing engagement. The roof actually collapsed, injuring six people.

Her handsome husband, commenting on the aspects of being both director and actor, said he believes "The Shrike" will have as much success as it had as play on Broadway in which it won the Pulitizer prize. It is scheduled soon for Atlanta moviegoers.

Meanwhile, the lissome Miss Clooney took time out to "talk shop" with a photographer. She reached into her purse for a snapshot case.

"That's Miguel Jose," she beamed, pointing out the six-month-old bottle holder who had stayed back home in Beverly Hills.

The Maysville, Ky., native who said "I do" to her famous husband in July, 1953, inquired about Atlanta's weather. She said it was "almost unbearable" when she was here six years ago, in a singing engagement with Tony Pastor's Orchestra. That was before her record-making days. She was here again, bout two years ago, during the showing of her first movie, "The Stars Are Singing," in which she starred.

Since then, her two "houses" and such hits as "Half As Much" have continued to sell rapidly and there have been other movies, such as "White Christmas" with Bing Crosby, and more to come.

She has recorded an album of hymns with ten-year old sister, Gail Stone, and revealed that sister Betty Clooney is considering matrimony.

Miss Clooney said she claimed singing as her "first love."

However, the blue-eyed singing star, quickly retrieving the snapshot case, would have had a tough time convincing anyone of that fact Sunday afternoon.

Sen. George Arrives for Albany Meet

Constitution State News Service

ALBANY, Aug. 21—Sen. and Mrs. Walter F. George arrived in Albany Sunday to attend a three-day outing at Radium Springs near here with other members of Georgia's congressional delegation.

Members of the delegation who have already arrived include Rep. and Mrs. J. L. Pilcher, Rep. and Mrs. Prince Preston and Rep. and Mrs. Jack Flynt.

Sen. Richard B. Russell, who is en route to Europe, is the only member of the delegation who is not expected to attend.

About 100 members of the Ga. Hotel Assn., sponsor of the outing, are also expected to be present.

TODAY'S EVENTS

ALEXANDER STEPHENS TOASTMASTER CLUB, YMCA, 6 p.m.
AUTO DRIVERS TRAINING CLUB, YMCA, 7 p.m.
NORTHEAST ALCOHOLICS ANONYMOUS, Morningside Presbyterian Church, 8 p.m.
TRI-CITY ALCOHOLICS ANONYMOUS, College Park Episcopal Church, 8 p.m.

Crack Company of Navy Trainees Returns Here to Heroes' Welcome

By WARREN BOSWORTH

Georgia's crack "Cherokee Company" returned home from boot camp Sunday to a hero's welcome. Dozens of parents, relatives and girl friends from over the state were on hand to greet the young sailors as they arrived by bus from San Diego Navy Base.

And eight weeks of extensive Navy training had made quite a few changes in the gang that had departed from here June 16.

They walked a little different in those bell-bottomed trousers and they spoke with the salty lingo of Barnacle Bill.

Under the leadership of Chief Petty Officer Leland Redfern of Thomasville, the exclusive all-Georgia company made the most of boot camp, chalking up the highest all-over percentage score ever recorded at the San Diego base under present grading methods.

The Cherokee Company won seven out of eight weeks' efficiency awards, two sports competition awards, and were selected as an "outstanding company."

And to top this all off, they won the coveted Brigade Award, lopping one week off basic training.

Lt. Com. Lawrence H. Baker Jr., officer in charge of the Georgia Recruiting District, told guests and members of the Cherokee Company Sunday night at a banquet that the Navy and Georgia are more than proud of the young men who had left as raw recruits some weeks ago and had returned as an honor company.

The sailors, whose average age is slightly over 18 years, are now on a 14-day leave. Following the leave they will return to Naval installations and schools throughout the United States.

CPO Tom Roberts, chief of the Navy's Atlanta recruiting substation, said that more than 50 per cent of the seamen will go directly to service and technical schools. The others will attend attend schools in the near future.

At noon Monday the Cherokee Company is scheduled to be reviewed by Gov. Marvin Griffin in front of the State Capitol.

Sub Volcano Births New Pacific Isle

HONOLULU, Aug. 21 (AP)—A Navy transport plane commander said today a submarine volcano pushed a new island above the surface of the Pacific Saturday about 375 miles northwest of Honolulu.

"At 10,000 feet we could see two to three square miles of bubbling, smoking water," reported Cmdr. Thomas W. Heath, 45, Martinsville, Va.

Heath said his plane carrying 52 passengers and crewmen en route to Midway circled the area for 20 minutes.

Heath located the volcanic island as about 400 air miles northwest of Honolulu on the regular flight course to Midway.

Crew members and passengers said they saw at least an acre of exposed lava.

Korean Charged In Stoning of Georgia Soldier

SEOUL, (Monday) Aug. 22 (AP)—Provincial police at Inchon Sunday arrested Yoo Jae Whan, 22, for the stoning of an American lieutenant at the Wolmi Island causeway last Wednesday.

Second Lt. Wayne Hansen, Augusta, Ga., was taken to a hospital with a slight concussion. He was hit in the head by a rock during heated Korean demonstrations against the Neutral Nations Supervisory Commission.

Police said Yoo would be charged with assault and battery.

(Advertisement)

11 luscious new cooky recipes

You can make the most delicious cookies. New and different ones. Like Spice Date Cookies, Chocolate Sugar Puffs, Coconut Balls, Cherry Dips, Peanut Butter Pin Wheels . . . and so many, many more. All you need is a copy of September *Better Homes & Gardens*. In it you'll find the biggest batch of tantalizing cooky recipes ever. So delight your family with delicious home-made cookies. Get September *Better Homes & Gardens* today, wherever magazines are sold!

Journal-Constitution Want Ads Pay Off

Let **Randall Bros.** supply all your needs from their complete stock of quality materials.

If you need lumber for outdoor furniture, a garage, enclosing a porch, adding a room, a basement playroom, or enclosing an attic; Celotex wallboard; paint and brushes; Stanley tools; nails; aluminum screens; jalousies; screen doors; builder's hardware; sheet rock; millwork; disappearing attic stairways . . . we can supply you.

Dry Fir and Yellow Pine Lumber.

- Free Delivery
- Free Parking

WAlnut 4711
665 MARIETTA ST.
RANDALL BROS.
COAL AND LUMBER
Since 1885

WATCH REPAIR SPECIAL

Sears expert craftsmen will completely clean, adjust and time your watch to run like new. Worn or broken parts replaced. Case polished free.

6.95

(Chronographs and automatics slightly higher.)

Watch Repair Dept. Both Great Stores

SEARS ROEBUCK AND CO.

Sale! Over 4,000 yards of **decorator fabrics**

Reg. to $1.98 Yard!

- Moderns, scenics, florals
- Handsome barks, others!
- 45 and 48-inches wide!

88c yd.

Both modern, traditional and floral patterns in cotton barks; all vat-dyed and sun-resistant. Fresh color combinations will flatter any room. Every yard first quality!

Special Purchase
Upholstery Fabric

Values up to $9.98 yd.!

1.98 yd. *and* **2.98** yd.

54-in. widths in 3 to 10-yd. lengths. Choose from modern tweeds, boucles, matelasses and tapestries. All first quality fabrics of course.

Save on Sears CUSTOM-MADE Services!

Use Sears Easy Terms or Revolving Charge!

Custom Reupholstery

1-cushion chairs $25 3-cushion sofas $45

Springs retied and reset; frames checked; wood retouched; and webbing replaced.

Custom Slipcovers

Lawson or Club type chairs $5 3-cushion sofas $10

Cut and pinned right in your own home to insure perfect fit. Expert workmanship.

Prices shown are for labor only, using Sears Fabrics

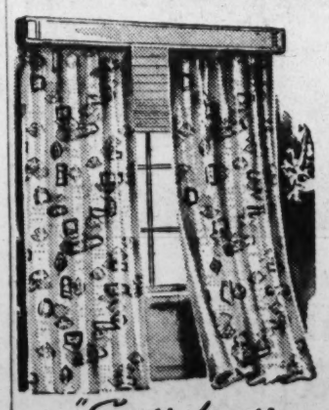

Custom-Made Draperies

Labor only, using Sears fabrics

Unlined per panel **$1**

Lined per panel 1.50

Let Sears expert decorators and seamstresses create the drapes you want. All work guaranteed. Come in or phone today.

Phone for Free ESTIMATES

Decorating Consultant Service on Slipcovers, Draperies, Upholstery for Homes, Hotels, Motels, Restaurants and Offices!

Sears decorator consultant will call at your convenience. Accurate measurements and estimates will be furnished—No obligation!

NORTHEAST
675 Ponce de Leon
WA. 6040, Ext. 511

WEST END
895 Gordon Street
PL. 8-4511, Ext. 286

Park and Shop Tonite 'til 9, Tues. 9:30-5:30

"Satisfaction guaranteed or your money back" SEARS

(Advertisement)

What You Say, How You Say It, Can Make You More Popular

A publisher in Chicago reports there is a simple technique of everyday conversation which can pay you real dividends in both social and business advancement and works like magic to give you added poise, self confidence and greater popularity. The details of this method are described in a fascinating booklet, "Adventures in Conversation," sent free on request.

According to this publisher, many people do not realize how much they could influence others simply by what they say and how they say it. Whether in business, at social functions, or even in casual conversations with new acquaintances, there are ways in which you can make a good impression every time you talk.

To acquaint more readers of this paper with the easy-to-follow rules for developing skill in everyday conversation, the publishers have printed full details of their interesting self-training method in a 24-page booklet which will be mailed free to anyone who requests it. The address is: Dept. 928C, Conversation Studies, 835 Diversey Parkway, Chicago 14, Ill. A postcard will do.—Adv.

Yes, women will disagree...

...about fashion...

...how to raise children

...but on ONE thing they agree unanimously..

..it pays to save where savings pay MORE!

(..which explains why so many thrifty women save regularly at

Decatur Federal Savings AND LOAN ASSOCIATION
Decatur, Georgia

MAIN OFFICE—103 SYCAMORE STREET
BRANCH OFFICE—536 CANDLER ROAD

- Assets Exceed $47,000,000
- Reserves Exceed $4,400,000
- Liberal Earning
- Insured Savings

George C. Munn, President
J. W. Battle, Exec. Vice-Pres.

Georgia's Future Musicians build for Tomorrow

In Atlanta alone, there are thousands of boys and girls learning to play an oboe or a flute, a trumpet or the drums . . . learning to subordinate self to the good of the whole as they strive to make their band the best band. Some will go on to become the Benny Goodmans, the Rubinsteins, the musical greats of tomorrow, but all are developing an appreciation of music, pride in accomplishment and a spirit of cooperation that will make for a better America.

RICH'S

A SOUTHERN INSTITUTION SINCE 1867

THE ATLANTA CONSTITUTION
All the news for WOMEN
Page 14 Monday, August 22, 1955

LONG, FLOWING GOWN
Robie Strickland

THERE WILL BE OCCASIONS FOR SHORT FORMALS AND PARTY DRESSES
Cary Minnich and Ellen Ansley Make Happy Finds

Debutantes Pick Stunning Clothes

By MARY GRAY ANDERSON

Every college girl who plans to get into the campus whirl in September is putting some thought on her wardrobe now.

This includes the newly chosen Atlanta debutantes who will make studying, classroom hours, and campus activities a big part of their busy fall and winter schedules.

The debutantes agree that campus life breeds casualness for the most part of day to day routine. Simple wool dresses, sweaters and tailored skirts are as spiffed-up as anyone gets for their classes. Classic suits are handy for shopping and off-campus trips.

It looks like the straight up-and-down silhouettes will be your best bet in sportswear for College. Separates consisting of tunic top and skirt, loose semi-fitted jumpers, overblouse, tapered pants and knitted dresses in this silhouette look sleek, sophisticated and certainly new.

Dependable tweeds and flannels have kindled the college girls' interest. Charcoal brown is expected to enjoy the same popularity as charcoal gray this season. Other new charred shades in flannel that look good are darkened greens and anthracite blue.

Coats are slim and bulky. As a rule the box or blazer type jackets have been lengthened, shoulders have been narrowed and collars minimized.

Cashmere sweaters are still the mink stoles of the college crowd, with lambswool a close second.

Although a college wardrobe is 90 per cent casual, there will will be a lot of formal dances, weekend parties, and church on Sunday that need a special dress to lift you out of that relaxed routine.

Debutante Robie Strickland, to be a junior at Randolph Macon this fall, takes to the heavenly look of an ice blue long formal of satin and nylon net. The satin strapless bodice is wrapped and fitted. The fit is adjustable by means of satin ribbons running through a buckle at the center of the midriff. The very full skirt has appliques of lace and sequins that form petals spaced around the wide expanse of circular net.

Ellen Ansley, bound for the University of Georgia in September, gives approval to the combination of wool and peau de soie in a party dress. Its unimposing simplicity makes it very wearable for college activities. The beige one-piece dress has a wool bodice with an over-blouse effect, three-quarter sleeves, and a plain, scooped neckline.

The bodice extends over the natural waistline, giving the dress a long torso look. Its only decoration is a small bow and sprinkles of rhinestones at the waist. The edge of the bodice is banded in the peau de soie of the full skirt.

Cary Minnich, who will attend Emory University this year, finds it hard to make a decision from the great selection of beautiful fashions this season. One of her favorites is a white lace, short formal with the empire waistline brought into focus with narrow red velvet ribbon sash and streamers to the hem. The decolete gown is scalloped and dotted with rhinestones at the top.

For church and town wear she likes the fresh appeal of a costume that combines a boxy tweed jacket, trimmed with velvet, over a sheer wool dress in brown. The dress has three-quarter sleeves, a simple tab collar, and the least bit of gathering in the skirt front.

As for accessories, they've found the smartest look is with large jewelry and small hats. Little pillboxes and crown huggers in velvet and soft velour make wonderful accents for this year's slimmer silhouettes.

For information call WA. 5050, Ext. 394 or send a self-addressed postcard to Women's Department, The Atlanta Constitution.

Staff Photos—Charles Jackson

DEBUTANTES DISCUSS THEIR SCHOOL PLANS AND FASHION NEEDS
Cary Minnich, Vice President, Shows Costume to President Nancy Carter

Teen-Age Mail

Courtesy On Dates Important

By DOROTHY RICKER

Dear Mrs. Ricker:

I am a girl of 17 and have been going steady with a boy of 18 for almost a year. He says he loves me very much but I don't know whether he does or not. He never comes to the door when we have a date.

He just sits in the car and honks. After our dates he doesn't walk me to the door either. He has met my parents but avoids coming into my house. We're always over to his house and I love his parents almost as if they were my own.

He told me once that he was sure of me. Could that be why he is so inconsiderate? Do you think he would wake up if I went out with somebody else?

We plan on getting married but he once told my girl friend he wasn't ready to settle down. Then, another time, he told her he loved me and inteded to marry me. What do you think of this situation?—Sheree.

I think your boy friend needs a few lessons in manners—but I also think you are partly to blame for this problem. You see, Sheree, the reason the boy feels sure of you is because you haven't insisted that he show you even little, common courtesies.

When he sits in the car and honks his horn for you, I don't think you should run out to him. Simply wait until he makes up his mind to come to the door.

When he asks why you didn't come out I suggest you tell him you are through running at his command. I think you should also insist that he accompany you to your door after your dates.

Have you ever tried to picture what married life would be like with this boy? If he shows little or no consideration for you now, don't you think he would show even less after you were married? One of the most important necessities for a happy marriage is showing consideration for each other.

My advice is to talk these things over with your boy friend; explain frankly, how you feel and see what happens. If he still thinks you are supposed to jump when he says so, I think you should date other boys, at least for a while. Perhaps, as you say, it might wake him up.

Nature's Girdle Is the Best Made

By IDA JEAN KAIN

A well-proportioned figure requires that the abdomen measure at least an inch and a half less than the bust circumference.

How does your figure meet this crucial test? There is no getting around it — as excess pounds pile on, the abdomen is the measurement that spreads. Fat midships and settled posture are to blame.

Nature's girdle can keep your figure streamlined for a lifetime, provided your weight is within reason and these important middle muscles are not allowed to go flabby.

There are three layers and four pairs of abdominal muscles —one set runs vertically from the top of the ribcage to the pelvic girdle; a second set covers the side front of the abdomen, biaswise; underneath these are the internal obliques, also on the bias, but in the opposite direction; and the transversalis runs horizontally and forms the third layer of the abdominal wall. What a girdle!

Knowing that your figure is braced with this good muscular foundation should give you incentive to take action to infuse elasticity into these muscles.

A little daily exercise, backed up with proper posture, will reshape your figure. These graduated exercises are borrowed from the WAC Manual. They are most effective. . . .

Starting position for the abdominal exercises in today's routine: Lie on back with hands on top of upper leg. The hands are placed in this position in order to keep the elbows off the ground.

The arms should be relaxed so that the hands may slide toward the knees as the head and shoulders lift up.

Movement: Raise only head and shoulders off the ground and look toward the feet. Do not attempt to sit up. Hold position. Relax and repeat the exercise.

The hands should slide toward the knees as the chest is lifted. Increase the number of times the exercise can be performed consecutively.

One Leg Movement: Raise head and shoulders off the ground to look at left leg which is raised about 8 inches from the ground. Hold position.

Relax and repeat the exercise using the right leg. Do not attempt to sit up. The hands should slide toward the knees as the shoulders are lifted.

Side Movement: Raise head and right shoulder off ground, keeping left shoulder as nearly in position as possible.

JP.Allen

our own fabulous hand-knit

25.00

Our own jumbo-knit cardigan, hand-knit in Holland of 100% wool in a twisted cable design. With pushup sleeves in snow-white, bittersweet, mist green, camel or navy blue. Sizes 36-40.

Sports Shop, First Floor and Buckhead

with it—Evan Picone's Imported Tweed Skirt

with self-belt, slash pockets in speckled grey, blue or beige. Sizes 10-16, **17.95**

Sports Shop and Buckhead

Vacationers Tell Tales Of Snow and Skiing

By YOLANDE GWIN

Snow flurries during the current 90-degree heat wave here at home bring reports of activities of Atlantans who are skiing in the Alps and entering hotels in the Pacific Northwest through ice tunnels.

That former Atlantan, Mrs. Giuliano Prezzolini, who was Mrs. Virginia Dulaney Heid prior to her marriage last year, has written her parents, Mr. and Mrs. Cobb Dulaney, of recent visits to Switzerland for "summer skiing."

The Prezzolinis, who live in Florence, Italy, have been in their villa outside the city during the summer but have made many excursions to the Alps. During the summer Mrs. Prezzolini has enjoyed many gabfests with Atlantans touring Europe, including Mr. and Mrs. Roby Robinson, Mrs. Dugas McCleskey, Mrs. Landon Quin, Mrs. Elsa Adair and others.

IN THIS COUNTRY, teen-ager Diane Blair got a big thrill when she stopped at Mount Rainier on a northwestern tour with her aunt, Miss Ruth Blair. They entered the large rustic lodge there through a tunnel of snow. Snow was up to the second-story windows at the lodge and the two Atlantans are telling their friends of sitting before a log fire in mid-July and enjoying it!

SPEAKING OF THE WEST, Mr. and Mrs. Robert Schwab Jr. have returned from Sun Valley.

As soon as Mrs. Schwab got settled to routine in her Habersham road home she gathered some 30 members of the young married set for luncheon. A special guest was her cousin, Mrs. John Wyant Jr., who never suspected that when she arrived it would be a surprise birthday luncheon in her honor. Nor was she prepared to see her two sisters, Mrs. Lee Etheredge Jr. and Mrs. William Bush, and two friends, Mrs. D. Hudson Boyd and Mrs. Eugene M. Long, who drove up from Augusta to be on hand for the celebration.

DATE BOOKS ARE BEING CHECKED among the younger set this week due to the arrival of two pretty Florida girls who will be central figures at a round of parties. One is Miss Peggy McLemore, daughter of Dr. and Mrs. Carl McLemore of Orlando, and the other is Miss Cornelia Campbell, daughter of Dr. and Mrs. James Campbell, formerly of Atlanta.

Peggy will visit Miss Mary Adair Dorsey and Cornelia will be with her cousin, Laura Dorsey, at the home of the Dorsey sisters' parents, Mr. and Mrs. Hugh Dorsey on 28th street. On Wednesday Mrs. Dorsey will entertain at a Coke party for her two daughters and their guests.

HOME AGAIN FROM A CRUISE to Bermuda are Miss Evelyn Hatfield and Mrs. Ernestine Jones.

AFTER A SUMMER at Lake Junaluska, N.C., and a stopover of several days with her father, Scott Hudson Jr. at Highlands, N.C., Miss Lynn-Cottraux Hudson is back home. Her sister, Miss Catherine Hudson, left during the weekend for Highlands to visit her father.

MRS. JEAN CALLAWAY, who has been a patient at Piedmont Hospital for the past two weeks; will spend the remaining weeks of the summer at the country home of Mrs. W. C. Wardlaw at Dunwoody.

BACK HOME AGAIN in Long Island, N.Y., are Mr. and Mrs. George Puca and son Timmy who have been visiting Mrs. Puca's parents, Mr. and Mrs. J. A. Cole.

AUGUST BRIDE
Marianne Falck

Miss Falck, Mr. Epstein To Be Wed

Announcement is made of the forthcoming marriage of Miss Marianne Falck to Aaron S. Epstein. The ceremony will take place Aug. 21 in the Great Hall of Oglethorpe University, with Rabbi Emanuel Feldman officiating.

Miss Falck is the daughter of the late Dr. Richard Falck. The bride-elect is continuing with research work in the field of mycology and is a student at Oglethorpe University.

The couple will reside in Atlanta.

Harris Baby

Mr. and Mrs. Sammy B. Harris announce the birth of a daughter, Suzanne Robin, on Aug. 14 at Piedmont Hospital.

Miss Rae, Mr. Shelton Married at Church Here

At a ceremony solemnized at the First Methodist Church Saturday evening, Miss Patricia Rae, daughter of Mrs. Edward Clark Rae and the late Mr. Rae, became the bride of Lewis S. Shelton Jr., son of Mr. and Mrs. Lewis S. Shelton of Jacksonville, Fla. Dr. Pierce Harris officiated.

The bride was given in marriage by her uncle, George Burnett of Columbia, S.C. Miss Sidney Kendrick of College Park was maid of honor. Bridesmaids were Miss Ann Bartholomew of Savannah, Miss Shirley Hires of Brunswick, Miss Marvine Mizell of Nahunta and Miss Billie Patton of Ben Hill.

Junior bridesmaids were Virginia Ann Wansley of Decatur and Sara Butler of Atlanta. Mrs. James Fischer kept the bride's book.

Lewis Shelton was his son's best man. Usher-groomsmen were Ronald Hagan and Kenneth Smith of Jacksonville, Dewey Bedingfield of Dublin, Allan Wansley of Carnesville, Bob Smith of Atlanta and Mackay Weems of College Park.

Immediately following the ceremony, the bride's mother entertained at a reception in the church parlor.

After a wedding trip to the Smoky Mountains, the couple will reside in Barnesville, where Mr. Shleton will teach at Gordon Military Academy.

Miss Purcell Is Married In New York

Announcement is made of the marriage of Miss Ada Glorah Purcell, daughter of the late Mr. and Mrs. E. B. Purcell of Carnesville, to Floyd H. Holloway of Dalton.

The ceremony was performed at the Little Church Around the Corner, New York City, in the presence of the families and a few close friends. The Rev. Oria A. Griesmyer officiated.

Following a wedding trip the newlyweds will reside in Dalton, where Mr. Holloway is vice president and manager of the Tri-State Oil Co.

Atlantans Attending Magicians' Convention

Atlantans attending the Southeastern Magicians' Convention in Chattanooga this week include Mr. and Mrs. Homer R. Hulse, Mr. and Mrs. J. C. Stanfield and Mr. and Mrs. Jerry Johnson.

Others attending this annual gathering of magicians from the Southeast will be Julian Boehm, Seymour Kessler, Clem Fortner, Dick Miller and Billy Jernigan.

Service Club

Mrs. Annie Lou Scruggs will be hostess to the Service Club of Mary E. La Rocca Grove, Supreme Forest Woodmen Circle, Wednesday at her home, 764 Lillian Ave., SW.

Mrs. Daisy Moultrie, chairman, will preside.

Miss Janko Is Married At Club

Miss Donna Jo Janko, daughter of Mrs. Evelyn Blumberg Janko, became the bride of Howard Berk Weinstein, son of Mr. and Mrs. Irving C. Weinstein of Miami Beach, Fla., at a ceremony Sunday at the Progressive Club.

Rabbi Harry H. Epstein officiated.

The bride's sister, Miss Madelyn Janko, was maid of honor and Milton Weinstein served as best man for his brother. The bride was given in marriage by her grandfather, Jacob A. Blumberg.

Following a wedding trip, the couple will reside at Gainesville, Fla., where they both are students at the University of Florida.

STAR GAZER

By CLAY R. POLLAN

Your Daily Activity Guide According to the Stars.

To develop message for Monday, read words corresponding to numbers of your Zodiac birth sign.

ARIES MAR. 22 – APR. 20	11-14-25-36 48-59-70		
TAURUS APR. 21 – MAY 21	8-12-23-34 57-67-79-86		
GEMINI MAY 22 – JUNE 22	55-66-68-75 76-77-84-85		
CANCER JUNE 23 – JULY 23	1-13-24-35 46-58-69		
LEO JULY 24 – AUG. 23	5-15-26-37 51-60-81-90		
VIRGO AUG. 24 – SEPT. 22	10-22-33-44 54-65-74		
LIBRA SEPT. 23 – OCT. 23	2-18-29-40 50-63-82-89		
SCORPIO OCT. 24 – NOV. 22	4-17-28-39 49-62-72		
SAGITTARIUS NOV. 23 – DEC. 22	6-21-32-43 53-78-83-87		
CAPRICORN DEC. 23 – JAN. 20	9-20-31-42 45-56-80-88		
AQUARIUS JAN. 21 – FEB. 19	7-19-30-41 52-64-73		
PISCES FEB. 20 – MAR. 21	3-16-27-38 47-61-71		

1 Be	31 Heart	61 Romantic
2 Success	32 Chances	62 Say
3 Expect	33 Favors	63 Of
4 Allow	34 Forecast	64 To
5 Quick	35 The	65 Heart
6 Don't	36 Keep	66 Can
7 Unexpected	37 You	67 Splendid
8 Good	38 Social	68 Receive
9 Change	39 Have	69 Pleasure
10 The	40 With	70 Moderate
11 Curb	41 Pertaining	71 Activities
12 Star	42 Influences	72 Today
13 Moderate	43 That	73 Finances
14 Spending	44 Romance	74 Interests
15 Action	45 Your	75 Desired
16 Little	46 Pursuit	76 Bits
17 Folks	47 Or	77 Of
18 Is	48 Social	78 Deplete
19 Success	49 Their	79 Money
20 Of	50 Help	80 With
21 Take	51 Work	81 Money
22 Evening	52 Likely	82 Those
23 Tides	53 Can	83 Your
24 In	54 And	84 News
25 And	55 You	85 Today
26 Helps	56 Relations	86 Day
27 From	57 A	87 Resources
28 To	58 Of	88 Associates
29 Gained	59 Activities	89 Nearby
30 Indicated	60 Out	90 Matters.

Good — Adverse — 8/22 Neutral

YOUR STARS TODAY

DAILY GUIDE — We have three days before us in which the accent is on Venus and Mars with a glance from Neptune, and behind this a powerful setup between Jupiter and Saturn.

The first combination could mean seaside romances, publicity for movie queens or bathing beauties, and a general accent on music, dancing, entertainment.

The evening hours take on a more intense tone and continue to be highly romantic through tomorrow evening.

However, there is an atmospheric tension building up to a dramatic climax so watch out weatherwise during this period.

Jove could be in a passion; wind and waves reflecting his strong emotions.

HAPPY BIRTHDAY, LEO! Although you may not receive the full benefits of Jupiter until next year, you ought to have had a little preview of more favorable times.

There are some duties and obligations still to be taken into consideration before you can be free to go into new circumstances which will give you greater independence, freedom and individuality.

There is an exciting seven years ahead for you, so don't hesitate about dropping some of the past behind you.

Romance, marriage, promotion, honors, popularity, rewards for past efforts are some of the possibilities.

(Advertisement)

A harvest of salad ideas

All the fresh fruits and vegetables from this season's bountiful harvest look and taste their best in salads. September *Better Homes & Gardens* shows you how to use them in new and different ways. You'll find recipes for fancy party salads, family dinner salads, and special trays of relishes for backyard barbecues. Recipes for the dressings are there, too. So, for a wonderful harvest of salad ideas, get September *Better Homes & Gardens* today, wherever magazines are sold!

Our Treasure Chest is Open!

See the fabulous English and Continental merchandise.

Partial List From England
- Mahogany Sideboard
- Secretaries
- Tables
- Chairs

Partial List From France
- Curio Cabinets
- Dore' Chandeliers
- Carved and Gilded Canapes—Pauteuiles
- Fine Porcelains—Crystal and Bronze
- Magnificent Table and Mantel Bronzes

You Are Most Cordially Invited to Browse in Our Newly Air-Conditioned Studio

New Shipment Just Arrived

Capital Electric Studios, Inc.

Free Parking Across The Street

675 Peachtree St., N. E. VE. 1121

(Advertisement)

"DEFINITELY

It's the newest, easiest way to be free from underarm odor and moisture. It's greaseless—it goes on dry! Leaves no wet, sticky residue to ruin clothes."

Definitely! It's Fresh Stick Deodorant. Use it daily—stay fresh as a daisy all day long.

Fresh is a registered trademark of Pharma-Craft Corporation.

RIALTO NOW PLAYING
NOT AS A STRANGER

ART PTREE AT 13th EM 3022 Now Playing Continuous From 3 P. M.
WILD AND WONDERFUL PACKED WITH THRILLS
MOONFLEET
Starring STEWART GRANGER · GEORGE SANDERS
JOAN GREENWOOD · VIVECA LINDFORS
PRESENTED BY M-G-M IN COLOR and CINEMASCOPE

SHRINE GAME
TONIGHT, 7 o'Clock
MINK STOLE NITE
Atlanta vs. Little Rock
Ponce de Leon Park
Tickets on sale at Muse's

SUSPENSE... as only Hitchcock can make it!
Paramount presents
CARY GRANT and GRACE KELLY in
ALFRED HITCHCOCK'S
TO CATCH A THIEF
Color by TECHNICOLOR
VISTAVISION
ROAD RUNNER Color Cartoon
Latest World News
The Fabulous FOX NOW

2 SHOCK HITS!
"City Across The River"
STARRING TONY CURTIS STEPHEN McNALLY
Plus
"GIRLS IN THE NIGHT"
STARRING JOYCE HARVEY HOLDEN LEMBECK
Now! ROXY

NOW PLAYING
DRIVE-IN THEATRES
BANKHEAD — 3350 Bankhead Highway — SY. 4-2811
CinemaScope and Color
"HOW TO BE VERY, VERY POPULAR"
Betty Grable—Sheree North
GLENWOOD — 4421 Glenwood — CR 4167
"HOW TO BE VERY, VERY POPULAR"
CinemaScope—Color
Betty Grable—Robt. Cummings
PEACHTREE — Peachtree Blvd at Chamblee — AT 2010
"LOVE ME OR LEAVE ME"
CinemaScope—Doris Day
PIEDMONT — Piedmont at Lindbergh — EX. 2211
"HOW TO BE VERY, VERY POPULAR"
CinemaScope—Color
Sheree North—Betty Grable
ROOSEVELT — Roosevelt Highway — PO. 1-8714
"HELL'S ISLAND"
VistaVision—Technicolor
"MARSHALL'S DAUGHTER"
SCOTT — Scott Blvd. at Lawrenceville Hwy. — DE 9484
"LOVE ME OR LEAVE ME"
CinemaScope—Color
Doris Day—James Cagney
SOUTH EXPRESSWAY — U. S. 41 South—At Kennedy Road
"HOW TO BE VERY, VERY POPULAR"
CinemaScope—Color
Betty Grable—Sheree North
STARLIGHT — 2000 Moreland Ave. — DI 3661
"HOW TO BE VERY, VERY POPULAR"
CinemaScope—Color
Betty Grable—Sheree North
STEWART — Stewart at Cleveland — PO. 1-4477
"HOW TO BE VERY, VERY POPULAR"
CinemaScope—Color
Betty Grable—Sheree North
Children UNDER 12 ADMITTED FREE

TWO-FOR-ONE SCREAM SHOW!
Monster attacks sea-coast city!
IT CAME FROM BENEATH THE SEA
IT RIPS! KILLS! CRUSHES! DESTROYS!
PLUS
CREATURE WITH THE ATOM BRAIN
Starring SCIENCE FICTION DRAMA
POPEYE also NEWS
NOW PARAMOUNT 2nd WK.

UNIVERSAL-INTERNATIONAL Presents
CHARLTON HESTON JULIE ADAMS
The PRIVATE WAR of MAJOR BENSON
print by Technicolor
with WILLIAM DEMAREST · TIM CONSIDINE and TIM HOVEY
NOW LOEW'S COOL

Serving our Famous Steak and Complete Menu from 7 P. M.
DANCING FROM 9 P. M.
TONIGHT THRU SAT.
GEORGE FORREST
Singing Impressionist
VIRGINIA AYRES
ACRO-DANCER
-Plus- WES BAXTER And His Famous Orchestra
$1 ENTERTAINMENT CHARGE NO FOOD OR BEVERAGE PURCHASE NECESSARY
JOE COTTON'S STEAK RANCH
19 Baker St. — LA. 4526

To Amuse Us Today

At the Theaters

ART—"Moonfleet." Stewart Granger. CinemaScope. At 3:30, 5:30, 7:30, 9:30.
FOX—"To Catch a Thief." Grace Kelly, Cary Grant. At 1:14, 3:19, 5:24, 7:29, 9:39.
LOEW'S—"Private War of Major Benson." Charlton Heston, Julie Adams. At 11, 1:09, 3:18, 5:27, 7:36, 9:35.
PARAMOUNT—"It Came From Beneath the Sea." At 11:05, 1:53, 4:40, 7:27, 10:14. "Creature With Atom Brain." At 12:39, 3:26, 6:13, 9.
RIALTO—"Not as a Stranger." Olivia De Havilland, Robert Mitchum. At 11:19, 1:54, 4:29, 7:04, 9:39.
ROXY—"Girls in the Night." At 11, 1:56, 5:06, 8:16. "City Across the River." At 12:21, 3:28, 6:38, 9:48.

Neighborhood Theaters

AVONDALE — "Tall Man Riding." Randolph Scott. Color.
BROOKHAVEN — "Annapolis Story." Diana Lynn. Color.
BUCKHEAD—"Magnificent Matador." Anthony Quinn. Color.
CENTRAL—"Underwater." Jane Russell. "Basketball Fix."
DECATUR—"Love Me or Leave Me." Color. Doris Day.
EAST POINT—"Pearl of the South Pacific." Virginia Mayo. Color.
EMPIRE—"Bridges at Toko-Ri." Color. Grace Kelly. William Holden.
EMORY—"Love Me or Leave Me." CinemaScope. Color. Doris Day.
EUCLID—"How to Be Very, Very Popular." Betty Grable. Color.
GLEN—"This Island Earth." Technicolor. Jeff Morrow.
GORDON—"How to Be Very, Very Popular." CinemaScope. Color.
GROVE—"Phantom of Rue Morgue." Cartoon Carnival.
KIRKWOOD — "Seven Little Foys." Bob Hope. Technicolor.
MADISON—"Love Me or Leave Me." CinemaScope. Color.
MEMORIAL—"No Business Like Show Business." Marilyn Monroe.
PLAZA — "Long John Silver" and "Magnificent Matador." Color.
PONCE DE LEON—"Far Horizons" and "Purple Plain." Both color.
RHODES—"How to Be Very, Very Popular." CinemaScope. Color.
RITZ (Austell, Ga.)—"Man Without a Star." Color.
SWAN (Norcross, Ga.)—"The Long Gray Line." Technicolor.
TECHWOOD — "The Far Horizons." Color. "New York Confidential."
TEMPLE—"Man From Bitter Ridge." "Tarzan, the Ape Man."
TENTH STREET—"Underwater." Jane Russell. Color.

Drive-In Theaters

BANKHEAD—"How To Be Very, Very Popular." Betty Grable. Color.
GLENWOOD—"How To Be Very, Very Popular." Sheree North. Color.
PEACHTREE—"Love Me or Leave Me." CinemaScope. Doris Day.
PIEDMONT—"How To Be Very, Very Popular." Color.
ROOSEVELT—"Hell's Island." Color, and "Marshal's Daughter."
SCOTT—"Love Me or Leave Me." Color. Doris Day.
SOUTH EXPRESSWAY — "How To Be Very, Very Popular." Color.
STARLIGHT—"How To Be Very, Very Popular." Color.
STEWART—"How To Be Very, Very Popular." Betty Grable.
(54) FOREST PARK—"The Stooge." Martin and Lewis.
HI-WAY 12 (Lithonia - Conyers) — "Fort Vengeance." Color.
MOONLIT (Conyers-Covington)—"City Beneath Sea." "Masterson, Kans."

Colored Theaters

ASHBY—"Run For Cover." James Cagney. "New York Confidential."
CARVER — "Dragnet." Jack Webb. "Massacre Canyon." Phil Carey.
EIGHTY-ONE—"Dragnet." Jack Webb, Frank Smith. "Massacre Canyon."
FORREST — "Fighting Man of the Plains." "Tarzan's Hidden Jungle."
ROYAL—"Underwater." Jane Russell. "Little Caesar." Edward G. Robinson.
RITZ—"Run for Cover." James Cagney. "Paid to Kill." Dane Clark.

Dine and Dance

BILTMORE TERRACE — Dine and Dance to Wade Creager's Music.
HENRY GRADY PARADISE ROOM —Five star Revue with All-Star acts. At 1:15, 9:15, 12:15. Dogwood Lounge from 5 p.m.
DOMINO LOUNGE — Featuring Kalantan, the Fabulous Tokye Trio. Marvin Boane and Dave Townsend's Orchestra.
GYPSY ROOM — Three floor shows nightly. Early show 9:00. Bob Herrington's Dance Band.
JOE COTTON'S STEAK RANCH — Featuring George Forrest, Wes Baxter and his Orchestra.
ZEBRA LOUNGE — Featuring Perry Bechtel, plus Jack Rowland. Open 3 p.m. daily. Shows at 9:30, 10:30, 11:30, 12:30.

Want Ads Pay Off

REMEMBER—

65,000 ATLANTA TELEPHONE NUMBERS HAVE CHANGED

Approximately 65,000 telephone numbers in Atlanta are now 2-5 numbers—two letters and five numerals.

The change of eight central offices to the new numbering plan took place on schedule at 2:01 a.m. on Sunday.

All the new numbers are listed in the *new* directory. If you haven't already done so, please throw away your September, 1954 directory.

Here are three steps which will mean better service for everyone:

1. BE SURE TO DIAL THE FIRST TWO letters of the new central office names and all FIVE numerals. Using the old prefix means your call will not go through. In giving a new-type number to others, say it like this: "SYcamore 4 . . . nine-nine . . . nine-nine (SY 4-9999)". It will be easily understood and remembered this way.

2. IF YOUR NUMBER HAS CHANGED, put your number card on your telephone. This will help you remember your new number.

3. CHECK THE NEW DIRECTORY before you place your calls—and throw away the old directory.

On Many Atlanta Telephone Numbers
Dial **TWO** Letters and **FIVE** Figures

SOUTHERN BELL TELEPHONE AND TELEGRAPH CO.

(Our new number is MUrray 5-8600)

ALL YOU CAN EAT!
CATFISH 6-8 inches $1.25
WITH HUSHPUPPIES—Boxed to Take Out
Completely Air-Conditioned for Your Fish-Eating Comfort
A Barrel of Fresh Fish Received Daily
Bring All the Family — NO BEER
HORSESHOE RESTAURANT
SOUTH MORELAND AVE. Dixie 5521

Mutual of Omaha 'Renewal Safeguard' Is Added Protection

Painful Backache Leads to Other Ailments---Dr. Leigh

Chiropractor Extends Spinal Diagnosis Clinic

"Oh, my aching back!"

Have you ever said that? Well, it's true that backache can be very painful . . . in fact, it can lead to serious disorders not immediately associated with the pain itself.

This important fact was given special emphasis in an interview with Dr. Daniel B. Leigh, noted Atlanta chiropractor, who specializes in spinal diagnosis and treatment—of bringing welcome relief to "aching backs" of folks in this area.

Dr. Leigh announces that he is extending his current Special Spinal Diagnosis Clinic for two more weeks.

In consultations with his many patients, Dr. Leigh continually stresses the importance of the spine. "The only place where the transmission of brain energy over nerve lines meets interference is at the opening between joints of the backbone," he said. "The backbone is composed of 24 movable joints. More than 30 years ago the discovery was made that the joints of the spinal column, or backbone, easily become out of alignment. The spine gets 'out of tune' as easily as a musical instrument.

"We know that pain is nature's way of telling us that something is wrong," further points out Dr. Leigh. "We know, too, that pain in any part of the back is frequently caused by misaligned vertebra somewhere in the spinal column which places pressure on nerves. Permanent relief just isn't possible in this type of case until the vertebra is restored to its normal position."

Hurried diagnosis may result in doing the patient more harm than good . . . and for this reason Dr. Leigh emphasizes that no case is treated hastily, regardless of its nature. Dr. Leigh depends directly upon the data of anatomy, physiology, neurology, pathology and physics in analyzing every case. X rays are taken at the beginning of treatment, and the patient's improvement is charted throughout.

Dr. Leigh invites the opportunity for consultation concerning your problem. For appointment, call ATwood 4411. Dr. Leigh's Chiropractic Clinic is located at 40 Peachtree Pl., NW, between Spring street and West Peachtree. Call him today for appointment.

NERVE-TRACING INSTRUMENT—Using the photoelectric nerve-tracing instrument, Dr. Daniel B. Leigh, Atlanta chiropractor, makes a careful diagnosis of every case before treatment. Above, Dr. Leigh is shown using the nerve-tracing instrument in a spinal diagnosis of a patient. Dr. Leigh welcomes consultation with patients. Call ATwood 4411 for appointment now.

Special Renewal Privileges for Policyholders

The "RENEWAL SAFEGUARD" policy being sold by the Roy F. Morgan Agency of Mutual of Omaha sets the future pattern for accident and sickness insurance, and one of the outstanding features about this type of protection is the fact that it is issued not only to people engaged in clerical or in professional types of occupations, but it is also issued to all types of workers and employes who follow manual labor in their daily duties.

The "RENEWAL SAFEGUARD" Plan protects the right of the policyowner to renew on either hospital insurance or disability insurance to the age of 65, and even at this retirement age of 65 benefits are continued if compensable disability begins before that age. Satisfactory protection for which the policyowner is then eligible is also provided beyond the age of 65.

The premium rates on this protection are very reasonable. Where many hospital policies, for example, pay 21, 30, 60 or even 90 days, this policy will pay as long as 500 days on any covered disability requiring hospital confinement and treatment. The policy pays from the very first day in the hospital and becomes a catastrophe policy for those people who might be concerned about a period of hospital confinement beyond the ordinary period of time. Increased allowances are made for incidentals, such as operating room, anesthesia, routine medicines, surgical dressings and ambulance expense which are also incurred in hospital confinements.

Surgeon's fees may be purchased in a schedule paying from $375 down to $7.50, the amount to be paid on each operation, depending, of course, on the nature of the operation. To cite an increase in larger surgeon's fees, an appendectomy, which is one of the most common operations, is covered to the extent of $200 on the $375 surgical schedule.

The accident and sickness disability income policy pays benefits from the very first day for total disability on covered accidents and even for life if the disability continues for that period of time. The contract pays the same on covered confining illness conditions and benefits begin from the first day you see your doctor and continue as long as such disability lasts.

Another great advantage in carrying the Mutual of Omaha policy is the fact that service may be obtained from this company throughout every state in the United States as well as several foreign countries. The insurance volume of this company is so great that it can afford to bring service down to the individual policyowner to the best advantage. Claims are paid promptly by our offices within each state and it is not necessary that complete service on a claim be obtained from some distant state or from the Home Office. In Georgia, regardless of the size of the claim, it is handled and paid by the Roy F. Morgan Agency in Atlanta, and you receive the same complete service from the Georgia State Office as you would if you lived in Omaha or filed your claim at that point.

You may obtain full information about this amazing new type of disability and hospitalization insurance if you will write to the Roy F. Morgan Agency, 1215 Fulton National Bank Building, or call the Atlanta Office at CYpress 5891. Complete information will be furnished to you promptly with no obligation on your part if you are interested in providing yourself with this new coverage.

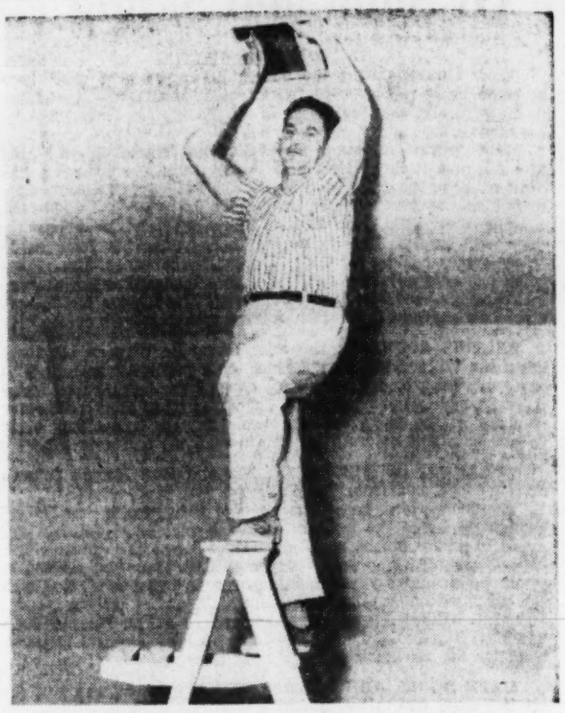

NEW POLICYOWNER EXPRESSES PREFERENCE FOR "RENEWAL SAFEGUARD"—Stephen Demery of Atlanta, locally employed worker, says: "So much has been written and said about cancellation of insurance by insurance companies and now Mutual of Omaha has the answer in a policy which cannot be cancelled or ridered because of any change in my physical condition. I particularly like the fact that I have this guarantee to age 65 at which time I hope to retire. I have complete confidence in a company as big and as old as Mutual of Omaha, especially after I have seen so many of my friends and acquaintances who were helped by a policy with this fine company."

Now! Sensational New White "WATER-HOTTER"

For users of manufactured, natural, mixed, or LP GAS!

I CERTAINLY GET PLENTY OF HOT WATER FAST! —AND WHITE'S FILM OF FLAME NEVER CLOGS!

FAMOUS NO-CLOG SINGLE PORT FILM OF FLAME Patented.

PRICED LOW AS 64.95

Yet You Pay NOTHING EXTRA!

More hot water at *lower* cost than you may ever have dreamed possible —thanks to White's many *exclusive* advantages. And WHAT a "pick-up"! "Pick-up", you know, is the speed with which *cold* water that comes into the tank to replace the hot water you use, is heated to the temperature you want. *Water-Hotters* just can't be beat on "pick-up" or any other point! Come—see—be convinced!

White Hot Water Specialists Since 1930

For Name of Your Nearest Dealer, Call

Electrical Wholesalers, Inc.

Distributors for Georgia

229 Whitehall St., S. W. CY. 3431

SEPTIC TANK Troubles Eliminated

Prevents Stoppage
Prevents Odors
No Pumping

Amazing Chemical Action

SEA-CAL ENZYMES

available at
Rich's (Housewares)
Munford Do-It-Yourself Stores
Glenwood Seed & Feed Store
College Park Supply Company
Sandy Springs Hardware Company
or
Star Industries
685 W. P'tree VE. 4734

VISIT OUR SHOWROOMS

BOX SPRINGS AND MATTRESSES
CUSTOM BUILT—ANY SIZE
ALSO HOLLYWOOD BEDS
OLD MATTRESSES MADE NEW—ONE DAY SERVICE
Your Old Mattress Converted Into Innerspring Mattress
BOX SPRINGS REBUILT—Renovators of Cotton, Felt, Feather and Innerspring Pillows and Day Beds
Rubber Mattresses • Bahama Beds
ATLANTA'S LEADING RENOVATOR—30 YEARS' EXPERIENCE

McDANIEL MATTRESS CO.

H. M. WEIR Proprietor CY. 8526 500 Stewart Ave., S. W.

Suspend-it

Prevents Bath Tub Rings from Forming

NOW AT YOUR STORE

EMPIRE Gas FLOOR FURNACE

NOTHING DOWN PAY AS LITTLE AS 2.50 PER WEEK

For Name of Your Nearest Dealer Write or Call

Rumbold & Co., Inc.

379 Nelson St., S. W., LA. 3652
AGA Approved—10-Yr. Warranty

there's a MAYTAG RANGE

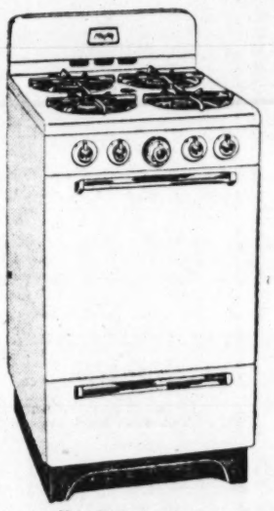

To Fit Your Kitchen . . . and Your Budget!

SEE THE NEW 20-inch, 36-inch, and 40-inch sizes

AT YOUR DEALER'S

20-inch apartment range

MAYTAG SOUTHEASTERN CO.

706 LEE ST., S. W. ATLANTA, GA.

George Pierce, Inc.
MEN'S DEPT. STORE
16-18-20 Pryor
26-28 Decatur

Specializes in HANES UNDERWEAR

FIGLEAF BRIEFS	.89
ATHLETIC SHIRTS	.69
T-SHIRTS	$1.00
MID-THIGH KNIT SHORTS	1.29
WINTERSET T-SHIRTS	1.29
BROADLOTH SHORTS	.75-$1
SAMSONBAK UNIONS	2.50

Mail Orders Promptly Filled or Visit the Store

George Pierce
MEN'S DEPT. STORE
ATLANTA, GA.

WRECKER AND ROAD SERVICE

ALL TYPES OF REPAIRS ON AUTOMOBILES and TRUCKS BY EXPERTS

Body & Fender Work

ROBINSON & STEPHENS

AUTO STORAGE

94 Pryor St., S. W. LA. 2891

GARAGE
363 WHITEHALL ST.
LAmar 4321

NOW! $5,000.00 GUARANTEE

AGAINST TERMITE DAMAGE

Eligible termite-free houses can be protected against future heavy expense of repairs and treatment for low annual cost. Even if you have termites you can have this GUARANTEE after necessary work is done by Terminix.

Phone or Write

BRUCE TERMINIX CO.
1101 Spring St., N. W., VE. 7746

New Liquid Cleans and Polishes Cars

Polish your car as you clean it—with Johnston's POLISHAMPOO. Just apply rich, harmless suds, then simply flush off dirt and "road film" that resist ordinary washings. Car dries quickly with no rubbing or wiping, leaving a polished surface. Use POLISHAMPOO regularly to keep car clean and polished.

Bottle containing 8 shampoos . . . 98c
16 shampoos 1.79

Available at Rich's, Lane-Rexall, Jacobs, and your local drug store. Dist. by John B. Daniel, Inc., and Atlanta Economy Drug Co.

for COMFORT see LENNOX Heating and Air Conditioning

at EUBANKS APPLIANCE CO.
112 N. East Point St. CA. 8824
EAST POINT, GA.
CERTIFIED LENNOX DEALER

SMITHY'S MUFFLERS
For All Cars
MAX AUTO PARTS
531 Marietta St. WA. 6945

"Pioneer" by American Kitchens

at last . . . a custom kitchen at regular prices

This most exciting of all kitchens has rich accents of natural birch and copper to give your home charmingly-styled individuality! Only American Kitchens steel chassis—for lifetime durability—offers *all* work-saving, premium-quality features . . . at same price as ordinary kitchens! You'll find the "Pioneer's" beauty and amazing value irresistible! See it . . . own it . . . now!

also introducing WOOD-STEEL Combination
Same rugged, custom-feature chassis . . . same elegance of natural birch . . . as the "Pioneer". Its low price will astonish you!

Terms to Suit Your Convenience

We'll be glad to give you complete information and show you samples. Stop in or phone.

Atlanta Roofing Supply Company

66 FIFTH ST., N. W. AT. 9727

PROFITS GO UP . . . COSTS GO DOWN!

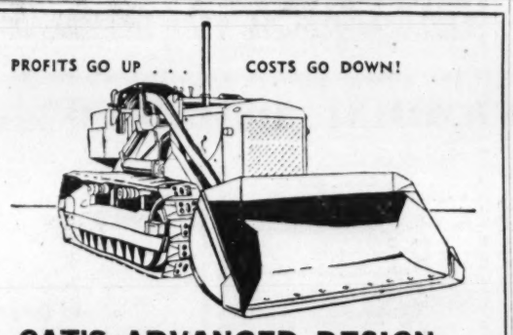

CAT'S ADVANCED DESIGN
No. 6 SHOVEL • Excellent Visibility
• Better Balance • Big Capacity • Long Life

All these things . . . plus unequalled versatility . . . are possible only when a machine such as the D6 tractor with a No. 6 shovel is designed as a unit! Weight of shovel so well distributed that full length of track stays on ground even when backing out of excavation! 3 sizes: 1 yd.—1½ yds.—2¼ yds.

Yancey Bros. CO.

ATLANTA
1540 Northside Drive, N.W.
Phone EL. 3741

AUGUSTA
1781 Fifteenth Street
Phone 3-2241

LET US SOLVE YOUR TIRE PROBLEMS

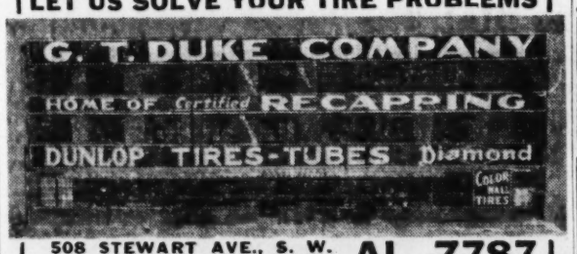

508 STEWART AVE., S. W. THRU TO EXPRESSWAY AL. 7787

"Your One-Stop House"

Paradies and Co.

WHOLESALE DISTRIBUTORS

Welcomes Visitors to the National Association of Variety Stores Show being held in Atlanta this week. See our complete and extensive lines of Christmas merchandise.

AIR-CONDITIONED SHOWROOMS—FREE PARKING

730 McMillan St., N. W. EM. 2557

FOR EXPERT Painting AND WALLPAPERING THAT BRING PRIDE AND SATISFACTION EVERY TIME—

Call us for Consultation and Quotations

SKILLED LABOR FINEST MATERIALS

L. L. CHEEK Contracting Co.

PHONE AM. 5744

GOOD BUSINESS IS MARKED BY GOOD HOUSEKEEPING

We Supply and Service

PARTS BINS . . . STEEL SHELVING . . . SHOP EQUIPMENT . . . PALLET RACKS . . . LOCKERS . . . AND A FULL LINE OF STORAGE ITEMS.

Manufactured by Such Nationally Known Makers As
—BURROUGHS—
—LYON—
—WARREN—
—INTERIOR—
General Fireproofing

FOR EXPERT LAYOUTS FREE ESTIMATES CALL

BINS & EQUIPMENT CO., INC.
"Over 25 Years' Experience"
VE. 3576 1918 BUFORD HIGHWAY

ALUMINUM AWNINGS . . . BY SUPERIOR

100% Aluminum — Baked Enamel Finish
36 Months to Pay — No Down Payment
ALSO LONG-LASTING ALL-ALUMINUM SCREENS

Call MAin 2303 for Free Estimates

SUPERIOR ALUMINUM AWNING COMPANY

1184 Pryor Street, S. W. Atlanta, Georgia

"My Mom Says It's Fabulous!"

It's a Bendix Duomatic—only complete laundering unit that washes *and dries* . . . automatically . . . with a single setting of the dials! During these days of scarce domestic help, what a fabulous boon to the homemaker! What welcome relief to be *completely free from washday drudgery!* No wonder more than one in ten washing machines sold during its first year on the market were Bendix Duomatics! See a thrilling demonstration of the world's first washer-dryer in one unit, taking only 6½ sq. ft. of floor space, at your Bendix Dealer! Distributed by Thoben Elrod Company, Atlanta.

PACKAGES ARRIVE SOONER —at lower cost— when you . . .

SPECIFY GREYHOUND PACKAGE EXPRESS!

For further information, visit or phone:
GREYHOUND BUS DEPOT
81 Cain St., N. W.
CYpress 5346

Atlanta Roofing Supply Installs New 'American Kitchens'

No Expense Spared To Bring You Finest Reupholstering

Special Processes Insure Greater Comfort, Beauty

There's a right way and a wrong way, a thorough way and a slipshod way to do anything. That reupholstering by Southern Upholsters is done the RIGHT way, the THOROUGH way, is attested to by more than 25,000 thrilled Atlanta families that Southern has already served. The firms best advertising is their satisfied customers, and this number is growing larger every day.

Southern's success in satisfying the reupholstering needs of Greater Atlanta is richly deserved. Nowhere else, at any price, is such fine re-upholstering available today. Every step of the highly skilled rebuilding and reupholstering process is done by a true expert who takes pride in his work.

Many families find their expensive living room furniture getting not old and worn, but also out of style. Perhaps their tired of the same old thing but simply cannot afford the price of new furniture. Southern Upholsterers has the perfect solution to this problem! Your old furniture, no matter how out-of-date it may be, can be rebuilt and restyled to the height of fashion, the true peak of comfort.

The secret of success at Southern lies in their motto, that what's under the cover counts! Their rebuilding process covers everything from frame to fabric, takes many EXTRA steps, at no extra cost to you, that ordinary reupholsterers cannot match. For instance, every cushion that leaves the factory is a brand new cushion, custom-made for your piece of furniture, at no expense to you. This is typical of the many extra steps that are taken at Southern Upholsterers to assure your furniture's beauty and comfort that are more than cover-deep.

Don't wait, get inside story on Southern's fine reupholstering rebuilding and restyling service first hand. Dial A-L-L- N-E-W (AL. 5639) now for a free decorator consultation in your home at your convenience. A Southern representative will gladly bring a collection of over 200 fabulous fabrics for your selection and show you inexpensively your old, out-of-date pieces of furniture can be reupholstered, rebuilt and restyled better-than-new — at a fraction of the cost of new furniture!

RESTYLED TO DATE—ACTUALLY BETTER THAN NEW!—Yes, more beauty, more comfort—and at just a fraction of the cost of new furniture! Believe it or not, this sofa and chair just a short time ago were real eyesores—old, worn, shabby and out of style! Give your furniture a new lease on life—dial A-L-L N-E-W (AL. 5639) for a free decorator consultation at home and at your convenience. No obligation. (See story.)

FREE—This Week Only
The finest reupholstering service in town—Sofa and chair as low as $59.50. Only $20 more for Southern's famous frame-to-fabric rebuilding. Easy monthly terms. Dial A-L-L N-E-W (AL. 5639) and receive free with your 2-pc. upholstery order a lovely 20-pc. luncheon set, a complete service for 4.

'Most Wanted' Features Added To Pioneer Line

The Atlanta Roofing Supply Co., well-known local home modernization and beautification concern, is now selling and installing the new, distinctive American Kitchens "Pioneer" line in this area. Announcement of the appointment to handle the line was made by Frank Rowland, head of the firm.

"We are happy to offer this splendid line of kitchens to our customers," said Mr. Rowland's announcement. "American Kitchens give you more features, greater beauty and more work-saving advances than any other kitchen on the market. The Pioneer line pleases both the most practical and fashion-minded of homemakers, giving them the most premium features for the price."

Simultaneously, Mr. Rowland announced the appointment of Sam Solomon as new sales manager of Atlanta Roofing Supply's construction department. Mr. Solomon is widely experienced in the home and commercial modernization field, having been industrial sales manager for West Lumber Co. for five years, and before this on the staff of Apex Co., contractors. He is in full charge of Atlanta Roofing Supply's American Kitchens planning, layout and actual installation for all types of homes.

American Kitchens has units in practically all price ranges. For as low as $299.95, you can have an 8-foot kitchen consisting of two base cabinets, two wall cabinets, two wall whatnots and a 54-inch sink, plus installation, all in beautiful all-white. Housewives will find that no other kitchen gives them so many easy-to-see advantages. "Save 1,000 steps a day." Liberal terms are offered to suit your budget.

When it comes to making a kitchen hospitable, you can't beat the warm invitation of copper—and the American Kitchens Pioneer line is chock-full of copper accents that glow permanently under tarnish-proof finish. This stimulating, highly appropriate touch of copper completes one of the most exciting and beautiful kitchen combinations in the field of kitchen design.

Kitchens installed by trained specialists of the Atlanta Roofing Supply Co. include cabinets and major appliances. Cooking equipment, including built-in ranges, is available in gas or electric models.

Incidentally, the new American Kitchens "Pioneer" line possesses an ingenious, interchangeable design—the housewife can have an all-steel, steel-and-wood, or steel-wood-copper kitchen. Every detail in your American Kitchen has been handsomely crafted. Each American Kitchens unit has die-formed "rounded contours" . . . drawers of one-piece construction with rounded corners . . . and steel runners with nylon glides for stick-proof, effortless performance.

"If you want a kitchen in your home that literally radiates old-fashioned hospitality — along with modern efficiency—by all means see the new American Kitchens Pioneer line," said Mr. Rowland. "We know you will like the individuality as well as the dependability of these fine kitchens."

The Atlanta Roofing Supply Co. is the only home modernization and repair company in this area handling American Kitchens. For full details and estimates without obligation call ATwood 9727, or write Atlanta Roofing Supply Co., 66 Fifth St., NW, Atlanta.

SPARKLING "AMERICAN KITCHEN"—This is one of the handsomely designed American kitchens now being installed in this area by Atlanta Roofing Supply Co., 66 Fifth St., NW. Call AT. 9727 for full details on the new line of American Kitchens.

Another Fine Product by HILL . . .
DYNA-FOG JR.
Insecticidal Fogging Machine
It's murder to insects at auto courts, warehouses, golf courses, restaurants, schools, beaches, drive-in theatres and restaurants. More kill per formulate dollar. Use with Hill's "Fog-O-Mist" or Hill's Hilco-tox and Hilco-Sec. Distributed solely in Georgia by Hill Manufacturing Company.
The Crest of Quality
For demonstration, see your Hill Salesman
HILL MANUFACTURING CO.
1500 Jonesboro Rd., S. E., Atlanta, Ga. WA. 8364-8365

pliowall Latex Flat Wall Paint
SUPERIOR PERFORMANCE AT LOW COST
DECATUR CHEMICAL CO.
DECATUR, GEORGIA

Save! Save! Save!
GORDY EXPRESS-TREADS
Cut Tire Costs 50%
• Recapped with Dayton Cold Rubber for Longer Wear
• Guaranteed in writing for one year of passenger car use!
• Inspected every step of the way—perfect balance guaranteed!
• Truck, tractor, roadgrader tires also recapped! All sizes—quick service!
For Complete Tire Service, Call ATwood 7531
GORDY TIRE CO.
14th St. at Expressway
Distributor DAYTON Thorobred Tires

New Liquid Kills Roaches and Ants
Scientists recommend that you control roaches and ants the modern way — with Johnston's NO-ROACH. Brushed just where you want it (not a messy spray), the colorless, odorless coating kills these pests. It's effective for months, sanitary, and so easy to use. 8 oz. 89c; pint 1.69; quart 2.98. Available at Rich's.

DR. D. B. LEIGH
Extends Special
Spinal Clinic
Dr. Daniel B. Leigh, well-known Atlanta Chiropractor, today extends his special clinic dealing with ailments of the spine. The clinic will last two more weeks.
Many body ailments can be traced to the spine. Frequently, pain in any part of the back is caused by misaligned vertebra somewhere in the spinal column which places pressure on the nerves. Permanent relief is not possible in this type of case until the vertebra is restored to its normal position. For consultation without obligation, call today for appointment.
Phone ATwood 4411
Dr. Daniel B. Leigh
Chiropractor-Physiotherapis
40 Peachtree Place, NW, Atlanta
ATLANTA, GEORGIA

ALWAYS THE MOST WANTED BOAT ON THE LAKE!
ARISTO-CRAFT SPORTS BOATS
CALL EL. 4710
FOR DEMONSTRATION NO OBLIGATION
ATLANTA BOAT WORKS
665 PYLANT ST., N. E.

A. C. White Transfer & Storage Co., Inc.
Agents for United Van Lines, Inc.
Nation-Wide Moving
FREE ESTIMATES
MA. 1888

MIAMI
Slump Brick
World's most beautiful trim. Over a dozen sizes and colors. Ranch rock and rustic stone, all in colors. Also Precast F&A Floors and Roofs. Stepping stones. Splash Blocks. Super Glazed concrete blocks for walls and patios with glazed marble face.
Immediate Delivery
Builders Concrete Products, Inc.
Old Peachtree Road
Chamblee, Ga. Phone 47-2567

LANE BROS.
New Number Is
MU. 8-2513
Commercial Photographs
241 Peachtree Arcade
"A Quarter of a Century Newspaper Experience—Makes the Difference!"

FLEAS CONTROLLED
ORKIN SINCE 1901
EM. 4541

It's Wise to Obtain Expert Advice Regarding
Roofing and Siding Problems
FREE ESTIMATES
Atlanta Roofing Supply Co.
Offers Quality, Experience, Integrity
ATLANTA ROOFING SUPPLY COMPANY
66 Fifth St., N. W. AT. 9727

Beautiful Mink
Stoles • Capes • Jackets
at Truly Amazing Savings
Expert Repairs • Remodeling
FUR STORAGE
Ruben's Furs
222 Loew's Grand Building
WA. 8751

HEADED FOR BALDNESS?
HEAD FOR VOSS HAIR EXPERTS OF GEORGIA
703 GRAND THEATRE BLDG. AL. 8164

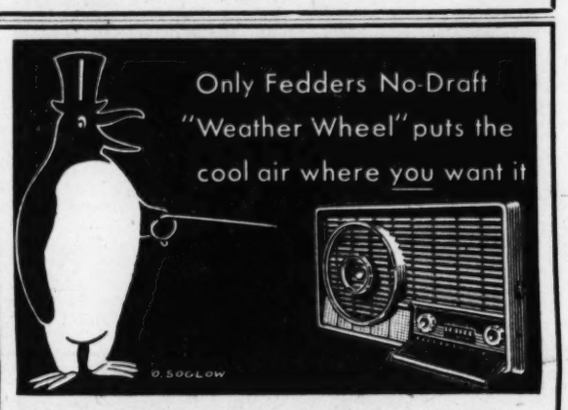

It's true! Only Fedders room air conditioners give you this amazing feature that sends the cool, dehumidified air in any direction at the flick of a finger . . . with never a draft! See all the Fedders Famous Five Features that make Fedders the finest value in room air conditioners today.
THERE'S A FEDDERS FOR EVERY ROOM . . . FOR EVERY BUDGET!
MAIL COUPON TODAY!
GEORGIA POWER CO.
Box 1719, Atlanta 1, Ga.
I want to know more about room air conditioning. Send me your FREE booklet.
Name .....
Address .....
City .....
GEORGIA POWER Company

AUTO LIFE FIRE ALL THREE
With State Farm Insurance
L. G. Massey
Ground Floor, 101 Marietta St. Bldg.
Call LA. 8641

Gaston's PHOTO SERVICE
Exclusive Producers of
Memory-Pak
Prints and Albums
See Inside Back Cover of the Phone Book for Nearest Dealer

SEIBERLING AMERICA'S FINEST TIRES
Patented
HAWKINSON TREADS
EXCLUSIVE IN ATLANTA
BRADFORD TIRE COMPANY
369 LUCKIE ST., N. W. WA. 5975

For Information on Mutual's
Renewal Safeguard Plan
Fill Out and Mail Coupon Below
ROY F. MORGAN GEORGIA STATE OFFICE
12th Floor, New Fulton National Bank Bldg.
SEND COUPON NOW
ROY F. MORGAN AGENCY
JUST PASTE ON POSTCARD IF YOU LIKE
Gentlemen:
I would like full information without cost or obligation on Mutual of Omaha insurance plan:
Name ..... Age .....
Address .....
City ..... State .....
12th Floor New Fulton National Bank Bldg.

SILVERWARE Repaired and Replated
Free Estimates
Largest and Oldest in the South
SIMMONS PLATING WORKS
219-223 Pryor St., S. W., Atlanta, Ga.
CY 3646—Work called for and delivered

Don't Sing The HOT SUN BLUES
STAY Real Cool Jack WITH A
WORTHINGTON AIR CONDITIONER
Delta HEATING COMPANY
445 W. PEACHTREE ST. LA. 5621

BUY A CAPEHART BUY THE BEST—
The MERCURY
Front mounted speaker. 21-inch aluminized picture tube. Handsome, distinctive cabinet. ONLY $179.95
Distributed by
SCHIFFER DISTRIBUTING CO.
316 Ivy St., N. E. LA. 8656

EXPERT RECAPPING
for DEALERS AND CONTRACTORS
DUNLOP TIRES AND TUBES
Wholesale and Retail
RIDDICK SALES CO.
1030 Marietta St., S. W., Atlanta, Ga. EL. 1012

LIGHTING FIXTURES AT WHOLESALE
The South's most beautiful and varied stock at your disposal. Please note the outstanding values listed herewith.
Wide-Deep 6¾" x 4" 2.00
8¾ x 4¾" 3.00
11 x 4¾" 3.50
IMPORTED GENUINE CRYSTAL 12" 39.00 14" 49.50 10" 29.50
CAPITAL ELECTRIC STUDIOS, INC.
675 PEACHTREE VE. 1121

Atlanta's Most Complete Industrial Electrical Service
Motor Winding
LAmar 8422
Cleveland Electric Co.
557 Marietta St., N. W.
"A friend to industry since 1925"

Automobile Glass INSTALLED
Regulators • Channels
All Door Locks REPAIRED
Prompt—Reasonable
"Call Us First"
Nathan's Auto Parts Co.
830 Marietta St. VE. 6624

Licensed-Bonded-Insured Protection
MANUFACTURERS—CONTRACTORS—HOMES—OFFICES
GUARD-WATCHMAN SERVICE
DAY OR NIGHT CALL AL. 4587

Foods can't "trade flavors" in this new
ADMIRAL DUAL-TEMP
New 10.3-cu.-ft. model! New lower price!
No defrosting ever; holds 70 lbs. frozen foods; has "glide out" shelves, "Magic-Ray" Lamp, Touch-O-Matic Door, Butter-Eggs-Snack Chest, Glacier Blue interior. Like two appliances in one! Buy now!
Model C1070 only $349.95
For name of your Dealer write or call
Charles S. Martin Distributing Co.
1000 Marietta St., N. W.—EL. 3392

GIVE YOURSELF A CHANCE
. . . to choose your furniture and homefurnishings from the South's largest display. More than 50 fine lines including Baker, Kindel, Georgetown Galleries and others! We do not sell direct to the public. However, you can buy through your favorite furniture dealer or decorator. Ask him for an
INTRODUCTORY COURTESY CARD
Southeast Wholesale FURNITURE COMPANY
100 Spring St., S.W., Atlanta, Ga.
1 Block S. Terminal RR Station

GULF OVERALL SERVICE
Don't Buy . . . We Supply
Prompt Service
Industrial Uniforms • Work Garments
COMPLETE CLEANING SERVICE • MENDING AND BUTTONS REPLACED
At No Additional Charge
Alpine 3581-2-3 CALL
WIPERS RENTED
RAGS WASHED
670 DeKalb Ave, N. E., Atlanta

INSURANCE COMPANY
PACIFIC MUTUAL LIFE
In Modern Quarters at
91 14th St., N. E.
Emory L. Jenks, General Agent AT. 3824

NEED CLEANING SUPPLIES?
CALL LA. 3471
Sanitary Supply Company, Inc.
"Everything to Clean With"
Rhodes Building Annex Atlanta, Ga.
Quality and Service Since 1913

TV and Radio Today

FAYE EMERSON ON TV

Stars Sub for Loretta Young

By FAYE EMERSON

NEW YORK, Aug 21—When the Loretta Young show, a dramatic series, bows on NBC-TV on Sunday, Rosalind Russell will be the first of an impressive array of Hollywood stars who will substitute for Miss Young, who is currently in Honolulu convalescing from her recent illness.

Faye Emerson

In addition to Miss Russell, who will act as hostess for the first two shows, such stars as Barbara Stanwyck, Joseph Cotten, Merle Oberon, Irene Dunne and John Wayne will take over this chore on successive weeks of the program, while other players will be featured in the dramatic plays.

This personal tribute of her friends is not only an unusual expression of regard on their part, but also is establishing something unique and unprecedented in TV programming, with stars from all networks and all top studios taking part in the dramatic series.

The first show of this series will be "Fear Me Not," starring Preston Foster and Phyllis Thaxter.

From what I hear, Liberace is a sensation in Paris. The French had never heard of Liberace, his candelabra, his mother, or his brother George, but in a city like sophisticated Paris, sequin dinner jackets cannot pass without some comment, and I imagine it won't soon forget Liberace.

Most comedians have a reputation, in the business at any rate, of being pretty unfunny in private life.

But this certainly does not apply to two of our best new comedians—Jonathan Winters and George Gobel. Not long ago I saw Jonathan keep a whole party in hysterics for four straight hours. And George Gobel is perhaps even more enchanting off-camera than on. His warm-ups are sometimes as good as his show.

I think the finest comedian I know off-stage is Phil Silvers. I know one bearded gentleman who goes completely to pieces if Phil just points at him.

It has been 10 years since Bess Myerson was crowned at Atlantic City as Miss America. She probably wouldn't have any trouble capturing the title again today.

Bess has the rare combination of beauty, intelligence and talent. She plays the piano beautifully. As a matter of fact, she started out as a music teacher. She is now one of the most successful women in television, and rakes in a yearly salary that keeps her well supplied with pretties.

I don't believe in soap operas in the nighttime viewing hours, but I rather wish the World of Mr. Sweeney—which may be classified as a soap but certainly doesn't act like it—was on at a later hour so the whole family could enjoy it. I hate to use a sticky word like "lovable," but it is the only one I can think of that exactly fits Charlie Ruggles as Mr. Sweeney, and the show has a pleasant charm that I feel appeals to all ages.

ALWAYS JAN — Janis Page, Broadway and Hollywood favorite, stars in It's Always Jan, new situation comedy series which debuts Sept. 10. The story is about several young women who share a New York apartment.

TV-Radio Highlights

SPECTACULAR

Cyril Richards, Joan Greenwood and Irene Manning will be starred in the Producer's Showcase presentation of "The King and Mrs. Candle," an original musical comedy about a deposed European monarch who finds romance and a new way of life in America.—Channel 2 (NBC-TV) at 7 p.m.

SPECIAL EVENTS

Herman Talmadge will present Harvey R. Brown, executive secretary of the Georgia Forestry Assn., Inc., and other members of the association, on his program, Georgia Spotlight.—Channel 5 (local) at 10 p.m.

Judge Frank White, Atlanta traffic court, will point out the legal aspects of traffic violations when he is guest on Ray Moore's Driver's Seat show.—Channel 2 (local) at 10:15 p.m.

Douglas Edwards, former WSB announcer, returns from his vacation to start his eighth season as a CBS newscaster on the oldest continuous TV network newscast on the air.—Channel 5 (CBS-TV) at 6:30 p.m.

Douglas Edwards

VARIETY

Eugene Conley, Met tenor, will be guest soloist on the Voice of Firestone show. He will sing "A Rovin'," "O Sole Mio," "I Dream of You" and "O Paradise in Terra Scesco."—Channel 11 (ABC-TV) at 7:30 p.m.

Patti Page offers, by request, her theme song, "The Whole World Is Singing My Song," and "Slowly With Feeling" during her network show.—Channel 2 (NBC-TV) at 10 p.m.

Walter O'Keefe asks for audience volunteers to appear in another impromptu performance of his "Dramateurs," during the Garry Moore show. Isobel Robbins joins Ken Carson in singing "Pass It On."—Channel 5 (CBS-TV) at 9 a.m.

Andre Kostelanetz conducts the Los Angeles Philharmonic Orchestra in a program of selected music with the famed First Piano Quartet as guests during the Hollywood Bowl Concert.—WSB-Radio (NBC) at 11:15 p.m.

Eugene Conley

Peter Lind Hayes continues to pinch-hit for Arthur Godfrey. Arthur was originally scheduled to return to the air Monday.—Channel 5 (CBS-TV) at 9:30 a.m.

Andre Kostelanetz

DRAMA

Lovely Geraldine Brooks stars in the dramatic story of a girl whose future happiness is threatened by her feeling of guilt over her father's death in the new drama to be presented on Way of the World.—Channel 2 (NBC-TV) at 3 p.m.

Douglas Watson, Gloria Stroock and Frederick Worlock have the leads in "The Voysey Inheritance," a Michael Dyne adaptation of the play by Harley Granville-Barker on Studio One Summer Theater.—Channel 5 (CBS-TV) at 9 p.m.

Geraldine Brooks

TV-Bound Benny To Quit Radio

By VAL ADAMS

Special to The Atlanta Constitution
New York Times News Service

NEW YORK, Aug. 21—For the first time in 23 years Jack Benny will not be on radio when the 1955 - 56 season begins next month. The comedian, who has been a fixture on Sundays from 7 to 7:30 p.m. since May 1932, will devote himself in the future to television.

Jack Benny

Benny's formal retirement from radio came to light indirectly in an announcement by the Columbia Broadcasting System. It said Edgar Bergen will star in a new radio show on Sundays from 7:05 to 8 p.m. beginning Oct. 2.

When questioned about Benny, CBS said it had no plans for resuming his program. The "Amos 'n' Andy" show, which had been heard on Sundays from 7:30 to 8 p.m., also has been canceled. However, the "Amos 'n' Andy Music Hall" will continue on Mondays through Fridays from 9:30 to 9:55 p.m.

Benny's departure from radio was not wholly unexpected. Last spring the American Tobacco Co., which sponsored his radio show, announced it would not renew the contract.

Benny will resume his television show over the CBS network on Sept. 25. It will be presented on alternate Sundays from 7:30 to 8 p.m. In addition, Benny will star in six productions on the Shower of Stars series, which is televised by CBS every fourth Thursday from 8:30 to 9:30 p.m.

David Wayne will serve as master of ceremonies and guest star on the onetime Judy Garland show to be televised in color by CBS Sept. 24, from 9:30 to 11 p.m. The program will mark the premiere of the Ford Star Jubilee series, which will be presented every fourth Saturday.

Former President Truman, who has announced he plans a speech-making campaign to help return the Democratic Party to the White House, will have one of his addresses carried by television and radio. His speech at a Labor Day rally in Detroit Sept. 5 will be presented from 2 to 2:30 p.m. by CBS-TV and the American Broadcasting Co. radio network.

Swaps-Nashua Race Set for TV on Aug. 31

Special to The Constitution

NEW YORK, Aug. 21—The big noise about whether Swaps or Nashua is the better three-year-old will be decided at Washington Park, Chicago, on Wednesday, Aug. 31, and CBS-TV will televise the "dream match" starting at 5 p.m.

The meeting of the Eastern and Western thoroughbreds also will feature two of America's greatest jockeys. Willie Shoemaker, currently the nation's leading jockey, will be on Swaps, undefeated as a three-year-old. The old master, Eddie Arcaro, will ride Nashua, the fifth ranking money-winner of all time.

Quick Action on Home Loans

Build . . . buy . . . or refinance with a low-cost loan carefully figured to fit your income. Prompt decisions.

STANDARD FEDERAL SAVINGS AND LOAN ASS'N

48 Broad St., N. W., Grant Bldg.
J. L. R. Boyd, Sec'y and Atty.

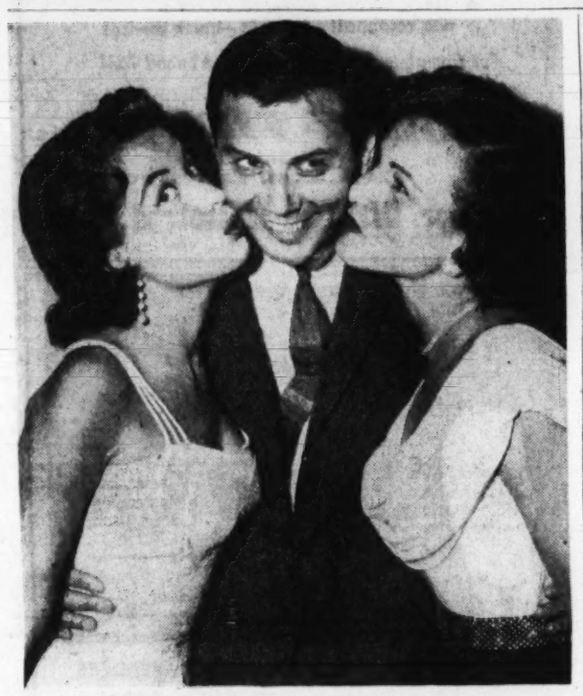

GETS CONNECTION — Gene Rayburn, center, is greeted by welcoming committee of Gloria DeHaven and Betty White, panelists on the Make the Connection show seen each Thursday on Channel 2. Eddie Bracken and Gene Klaven also are featured on the panel quiz.

FEAR STRIKES OUT

How Shadows Freed Piersall Scores on TV

By J. P. SHANLEY

New York Times News Service, Special to The Atlanta Constitution

NEW YORK, Aug. 21—Climax! Provided an absorbing hour of television on Channel 2 in its dramatization of a true story of an athlete's winning fight against mental illness.

The presentation was "Fear Strikes Out," based on the recent book of the same title. It dealt with the mental breakdown and subsequent recovery of Jim Piersall, the Boston Red Sox outfielder, who currently is playing a vital part in his team's battle for the American League pennant.

Mel Goldberg's television adaptation of the book by Piersall and Al Hirshberg offered a forthright and compelling study of a sensitive, introspective athlete of unusual ability who cracked under the pressures of domestic cares and concern over his career.

Tab Hunter, as Piersall, looked the part of the ballplayer. This was a point in his favor, but the role was a demanding one that required a great deal more than a superficial resemblance. The assignment called for a delicately balanced impersonation of a real person who leaves the world of reality and is restored after careful psychiatric treatment. Hunter's performance was perceptive and believable.

There were restrained and convincing performances also by Mona Freeman, as the ballplayer's wife; John Conte, as a psychiatrist, and Robert Armstrong, as Piersall's father.

The topic of mental health has been handled rather shamefully on other television presentations. But the video story of Jim Piersall wisely refrained from melodramatic hokum. It was a straightforward and effective job of exploring a man's problem and the manner in which he, with the help of others, overcame it.

Czech Rides Coffin To Freedom of West

NUERNBERG, Germany, Aug. 21 (AP)—Hidden in a coffin-like wooden box at the bottom of a carload of coal, a Czech miner escaped by freight train to West Germany, police reported today.

The 45-year-old miner, whose name was temporarily withheld, said he bored holes in the side of the box through which to breathe.

19 in Speeding Sedan, 16 of Them Children

COLUMBIA, S. C., Aug. 21 (AP)—Richland (Columbia) County deputy sheriffs said a sedan they stopped for speeding near here yesterday had a driver and 18 passengers, 16 of whom were children.

"All you need to know about Exterminating is Charlie Vaughn"

MICE

FREE ESTIMATES

AL. 5262

ATLANTA EXTERMINATING CO.

PUT RAY-O-LITE FIBERGLAS AWNINGS BETWEEN YOU AND THE SUN

Make Your Home Cooler Without Darkening Your Rooms

CALL EM. 6451

RAY-O-LITE SOUTHEAST, INC.
ATLANTA, GA.

Dr. Bunche Hails Atom Conference

NEW YORK, Aug. 21 (AP)—Ralph J. Bunche, undersecretary of the United Nations, said today the first international conference on peaceful use of atomic energy was "highly successful."

Bunche flew in from Geneva, where the conference was held, with Lewis L. Strauss, chairman of the U. S. Atomic Energy Commission.

Strauss indicated he would make no comment on the conference until he makes his report in Washington.

Channel Chuckles

"It's been so warm, the snow on our set changed to rain."

(Advertisement)

New ideas for kitchen storage

Spacesaving storage is the key to convenient kitchens, and September *Better Homes & Gardens* shows you a host of good, new ideas *you* can use. "Ideas for your kitchen scrapbook," page 226, solves your storage problems for most things from knives to knick-knacks. It shows you how sliding doors can make use of waste space for storage. It's an article every homemaker will want to read. Get your copy of September *Better Homes & Gardens* today . . . wherever magazines are sold!

NETWORK TIMETABLE

MON. A. M.	WSB-TV—2 (NBC) *Network Programs	WAGA-TV—5 (CBS-D)	WLW-A—11 (ABC) †Color Program	WSB-750 (NBC) FM 98.5 Meg.	WAGA-590 (CBS) FM 103.3 Meg.	WGST-920 (ABC) FM 94.1 Meg.	WQXI-790 (Mutual) *Network Prog.
5	:00 Silent	Silent	Silent	Silent	Silent	Silent	Silent
	:15 Silent	Silent	Silent	Dixie Farm	Silent	Sign on	Silent
	:30 Silent	Silent	Silent	News; Dixie	Gospel Time	Rise & Shine	Bob McKee
	:45 Silent	Silent	Silent	Farm & Home	Farm Fest	With Jimmy	Bob McKee
6	:00 Silent	Silent	Silent	News; Sun-	Hillbilly	Hymn Time	News
	:15 Silent	Silent	Silent	up Serenade	Hit Revue	Eye Opener	Bob McKee
	:30 Silent	Silent	Silent	News; Sunup	News; Early	Eye Opener	Bob McKee
	:45 Silent	Silent	Silent	Serenade	Worm; W'thr.	Finis J. Dake	Bob McKee
7	:00 Today*	Morning Show*	Silent	News	News	Rise& Shine	News Bob
	:15 Today*	Morning Show*	Silent	Merry	Early Worm	With	McKee
	:30 Today *	Morning Show*	Silent	Go-Round	News	Wea., News	News
	:45 Today*	Morning Show*	Silent	News	Early Worm	Harper	Bob McKee
8	:00 Today*	Morning Show*	Silent	News*	News*	Rise & Shine	News
	:15 Today*	Morning Show*	Test Pattern	Morning	Early Worm	With	Bob McKee
	:30 Today*	Rel. V'wp'nt	Test Pattern	Melodies	N's; Early	Jimmy	Bob McKee
	:45 Today*	Morn. Edition	W'lman; Crtns.	Morning Mel.	Worm	Harper	Bob McKee
9	:00 Ding Dong	Garry Moore*	Fun With Fran	News; Kitchen	News*	Breakfast	News; Bob
	:15 School*	Garry Moore*	Fun With Fran	Klub	Wom. World	Club*	Watson's
	:30 Today in	Arthur	Fun With Fran	Listen	with Betty	Breakfast	Pantry
	:45 Georgia	Godfrey*	Fun With Fran	Ladies: News	Merrit; N's	Club*	Party
10	:00 Home*	Perry's	Teachers	News; Dr. P.	Arthur	True Story*	Watson's
	:15 Home*	Kitchen	in Action	Fun Dialers	Godfrey*	Whispering	Party
	:30 Home*	Strike	The Mary	Second	Arthur	Stfeets*	Watson's
	:45 Home*	It Rich*	Moore Show	Chance; News	Godfrey*	Girl Marries*	Old Tunes
11	:00 Tennessee	News	The Magic	Strike It Rich*	Arthur	Companion*	Platter
	:15 Ernie*	Love of Life*	Train	Strike It Rich*	Godfrey*	M'ning Music	Poll
	:30 Feather	S'ch Tomor'w*	The Magic	Phrase Pays*	P'tree Party	Dean Dickens	Queen for
	:45 Your Nest*	G'ding Light*	Train	Fibber McGee*	H. Miller*	Dean Dickens	a Day*

MON. AFT.	WSB-TV—2 (NBC) *Network Programs	WAGA-TV—5 (CBS-D)	WLW-A—11 (ABC) †Color Program	WSB-750 (NBC) FM 98.5 Meg.	WAGA-590 (CBS) FM 103.3 Meg.	WGST-920 (ABC) FM 94.1 Meg.	WQXI-790 (Mutual) *Network Prog.
12	:00 News	TV Ranch	News; Farm	News	News	H'mony Hse.	News
	:15 "Duke of	TV Ranch	"There Goes	Farm News	B'stage Wife	S'hine Boys	Best on Wax
	:30 West Point"	Welcome	Kelly" with	Back to	Helen Trent*	Golden Hour	Best on Wax
	:45 with Louis	Traveler*	Jackie Moran	the Bible	Gal Sunday*	Golden Hour	Best on Wax
1	:00 Hayward and	Robt. Q. Lewis	and	Mkts : RFD	Road of Life*	Music Room	Best on
	:15 Joan	Robt. Q. Lewis	Wanda McKay	Statesmen	Ma Perkins*	Music Room	Wax
	:30 Fontaine	House Party*	"Fog Island"	Little Show	Dr. Malone*	Music Room	Best on
	:45 "Duke"	House Party*	with Jerome	Little Show	Guid. Light*	Music Room	Wax
2	:00 Ted Mack*	Big Payoff*	Cowan and	Housewives	Wen. Warren*	Fat Sam	Baseball
	:15 Ted Mack*	Big Payoff*	Lionel Atwell	Corner	Perry Mason*	Show	Game of
	:30 It Pays To	Bob Crosby*	Surprise Party	Eddie Cantor	Nora Drake*	Fat Sam	the Day
	:45 Be Married*	Bob Crosby*	Surprise Party	Eddie Cantor	Brighter Day*	Show	Mobile
3	:00 Way of W'ld*	Brighter Day*	Surprise Party	News; Mel-	Houseparty*	Fat Sam	Bears
	:15 First Love*	Secret Storm*	Surprise Party	ody Mail-	Houseparty*	Show	versus
	:30 C. Ruggles*	On Your	Serial	bag	Fred Robbins*	Fat Sam	Nashville
	:45 Mod. Rom.*	Account*	Cartoons	Just Plain Bill*	Fred Robbins*	Show	Vols
4	:00 Pinky Lee*	Valiant Lady*	Teen Canteen	R't Happiness*	2nd Mrs. B.*	Tune Tycoon*	Southern
	:15 Pinky Lee*	News Matinee	Teen Canteen	Stella Dallas*	School of Air	Tune Tycoon*	Association
	:30 Howdy	Memo for	Teen Canteen	Pep'r Young*	Top Five	Tune Tycoon*	Hank's
	:45 Doody*	Milady*	Teen Canteen	Widow Brown*	Top Five	Tune Tycoon*	Pranks

MON. EVE.	WSB-TV—2 (NBC) *Network Programs	WAGA-TV—5 (CBS-D)	WLW-A—11 (ABC) †Color Program	WSB-750 (NBC) FM 98.5 Meg.	WAGA-590 (CBS) FM 103.3 Meg.	WGST-920 (ABC) FM 94.1 Meg.	WQXI-790 (Mutual) *Network Prog.
5	:00 Clubhouse	Adventure	"Range Beyond	Wom. in Hse.*	N's Top Five	Tune Tycoon*	Hank's
	:15 Gang	Theater	the Blue"	Lorenzo Jones*	Top Five	Tune Tycoon*	Pranks
	:30 Clubhouse	TV Ranch	with	Music Man	Sports; News	Tune Tycoon*	Traffic
	:45 Gang	TV Ranch	Eddie Dean	Music Man	John Martin	Tune Tycoon*	Jam
6	:00 Statesmen Q.	World Sports	N'ws; Weather	Headlines	A. Jackson*	Tune Tycoon*	Sportscope
	:15 News; W'ther	News, W'ther	Abernathy Qt.	Sports Par	Georgia News	Tune Tycoon*	N's; Sgt.
	:30 Matt Dennis*†	News*	Greatest	Lone Ranger	Panorama	Bill Stern*	Preston
	:45 News C'van	Julius LaRosa	Sport Thrills	Lone Ranger	L. Thomas*	Sports Desk	Wismer; N's
7	:00 "The King	Burns and	Corliss	Cavalcade	Musical Head-	J. Vanderc'k*	Peachtree
	:15 and Mrs.	Allen*	Archer	of Song	liners with	Music Out	Open House
	:30 Candle" with	Talent	Eugene	M. Beatty*	P. Charles	McGee & Moll	Gab Heatter*
	:45 Cyril	Scouts*	Conley*	Atlanta	Ed Murrow*	Eve'g Music	F. Lewis Jr.
8	:00 Ritchard and	Those Whiting	Pee Wee King*	Crackers	Mr. Keen*	H. J. Taylor*	Top Secret
	:15 J. Gr'nwood*	Girls*	Pee Wee King*	Baseball	Keen*; N's*	Favorites	Files
	:30 Robert	Ethel and	Pee Wee King*	Game	Talent	Voice*	Broadway
	:45 Montgomery*	Albert	Pee Wee King*	Atlanta	Scouts*	Voice*	Cop
9	:00 Robert	Summer	Live Atlanta	Crackers	R. Clooney*	Telephone	Murray-
	:15 Montgomery*	Theater	Wrestling	Baseball	Bing Crosby*	Hour*	Go-Round
	:30 Big Town*	Summer	Live Atlanta	Game	Amos and	BandAmer.*	Murray
	:45 Big Town*	Theater	Wrestling	Baseball	Andy*; N's*	Hour*	Go-Round
10	:00 Patti Page*	Georgia	News; Weather	Game	Tenn. Ernie*	Edw. Morgan*	Murray-
	:15 Driver's Seat	Spotlight	Sky Theater	One Man's F.*	Tenn. Ernie*	Music	Go-Round
	:30 Colonel	From H'wood	"Dark Waters"	Music in	Tenn. Ernie*	Until	Johnny
	:45 March	From H'wood	with	the Air	Trent P'sents	Midnight	Murray-
11	:00 Newsroom	News	Merle Oberon	5-Star Final	News*	Music	Go-
	:15 Newsroom	On Stage	and	Hollywood	Talk	Music	Round
	:30 Tonight*	Sign Off	Franchot	Bowl	of the	with	Murray-
	:45 Tonight*	Silent	Tone	Concert*	Town	Mayor	Go-Round
12	:00 Ref.; News	Silent	Silent	Music Man	Talk	Silent	Murray-
	:15 Silent	Silent	Silent	Music	of the	Silent	Go-Round
	:30 Silent	Silent	Silent	Music	Town	Silent	Murray-
	:45 Silent	Silent	Silent	Roy McMillan	Silent	Silent	Go-Round
1	:00 Silent	Silent	Silent	Silent	Silent	Silent	Silent
	:15 Silent	Silent	Silent	Silent	Silent	Silent	News; Silent

U.S. 41, South of Macon, is an example of the type of heavy-duty highway needed in Georgia. Traffic on this durable concrete road is more than 3300 vehicles per day.

Why Georgia roads should be CONCRETE

Whether you drive for pleasure or business, there are two reasons why you have a vital interest in the kind of pavement used. 1. You pay for Georgia roads with your license fees, gas and other taxes. 2. Your safety is at stake.

Concrete roads give you more for your money. Here's why:

Concrete's first cost is moderate, yet it can be designed for any axle load. And it will keep that load-carrying capacity for life.

Concrete costs less to maintain than other pavements as proved by records kept by 24 state highway departments.

Concrete lasts longer—at least twice as long as the next most durable pavement commonly built—according to latest data released by the Highway Research Board.

Moderate first cost + low maintenance cost ÷ long life = low annual cost, the true measure of pavement economy.

Concrete is safer too. Its gritty surface grips your tires firmly, permitting you to stop faster without skidding, wet or dry. And its light color reflects more light, giving you maximum visibility at night. Remember, when you can't see, you just can't drive safely.

CONCRETE ROAD ARITHMETIC
Moderate First Cost
+ Low Maintenance Cost
÷ Long Years Of Service
= Low Annual Cost

Concrete roads give the longest service, at lowest over-all cost, with greatest safety. If these items are important to you, ask your public officials for CONCRETE on U. S. 78 and other main roads.

PORTLAND CEMENT ASSOCIATION
507 MORTGAGE GUARANTEE BUILDING; ATLANTA 3, GEORGIA

A national organization to improve and extend the uses of portland cement and concrete through scientific research and engineering field work

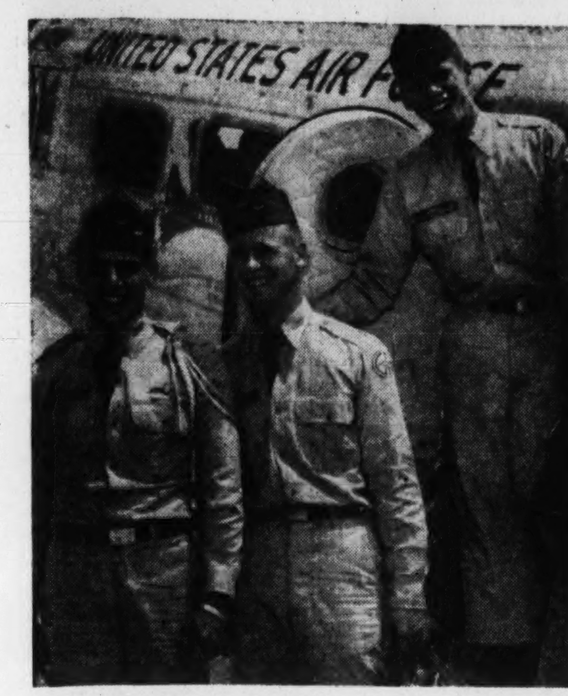

Staff Photo—Maurice Holley

CADET TRAVELERS DE-PLANE AT DOBBINS
(L-R) Ralph McBride, Len Chastain, Frank White

3 CAP Cadets Return From Global Touring

A trio of Georgia Civil Air Patrol cadets returned Sunday with glowing accounts of tours in Israel, Greece and Canada.

The three cadets, all captains are Ralph McBride, Smyrna, who went to Canada; Frank White, Atlanta, who went to Isreal, and Len Chastain, Marietta, who went to Greece.

They were met at Dobbins Air Force Base by CAP Lt. Col. H. B. Wynn after flying in from Washington.

Cadet McBride spent 28 days traveling across Canada by plane and bus with other CAP youth. He began in Montreal, was intrigued with Quebec and lifted in a ski chair in Vancouver. Official receptions were attended in Alberta and British Columbia.

Frank White was amazed at the modernization of Isreal's industry and pleased with the friendliness of the people. His group viewed tire and glass factories, lived in private homes and looked on historic ruins. He mentioned swimming in the Dead, Red and Mediterranean seas.

The visit was concluded with a farewell dinner given by the commanding general of the Israeli Air Force.

Being selected for the exchange is the highest honor that can come to a CAP cadet. The Georgia CAP youth were named for trips by National CAP headquarters in Washington after being recommended by their units.

Some 300 air-minded youth from 22 nations took part in this year's International Cadet Exchange. Sponsored by CAP and similar organizations in the other countries, the exchange is designed to promote world brotherhood.

Junior Achievers Off To Vie For Laurels in Ohio

Junior Achievers from Atlanta, LaGrange and West Point left for the Junior Achievers Conference at Oxford, Ohio, Sunday.

The group will join 500 other achievers from over the country "to work together for achievement advancement," according to Carol Driscoll, a North Fulton High School student.

The entire Atlanta delegation is entering the national speaking contest. Along with the contests there will be discussions and demonstrations covering many phases of business.

Atlanta's Junior Achievement program develops leadership and business ability through youth-operated enterprises.

Most of the delegates went to the national conference with all expenses paid—thanks to the Airport Kiwanis, Decatur Kiwanis, Atlanta Civitan, Peachtree Civitan, Northwest Civitan, Buckhead Civitan and Decatur Lions Clubs.

State Deaths

F. P. Tweedell, 73, of Athens. Funeral was Saturday.

Mrs. T. W. Ambrose, 68, of Sylvester. Funeral was Friday.

Mrs. Mattie Laricey, 71, of Vidalia. Funeral was Saturday.

Mrs. Mildren E. Pace, 27, of Vidalia. Funeral was Sunday.

James P. Huff, 72, of Athens. Funeral was Saturday.

Guy Carlton, Jacksonville, Fla., formerly of Atlanta. Funeral was Friday.

Paul Sims of Athens. Funeral was Thursday.

Ralph E. Tolbert, 34, of Colbert. Funeral was Saturday.

J. T. Robinson, 94, of Hart County. Funeral was Saturday.

James C. Clark, 74, of Athens. Funeral was Friday.

Mrs. Rachel Porter, 42, of Athens. Funeral was Friday.

John L. Martin, 72, of Madison County. Funeral was Thursday.

Emory Anderson, 69, Houston County. Funeral was Saturday.

Jonathan Murray, infant son of Mr. and Mrs. W. C. Murray of Hull. Funeral was Thursday.

C. O. Chapman, 76, of Holly Springs. Funeral 2:30 p.m. Monday.

Rep. Walker, Rockdale County, Dies

CONYERS, Aug. 21 — Eli M. Walker, state representative from Rockdale County, died at his home here early Sunday.

Funeral services for Mr. Walker will be held at 4 p.m. Monday in the Conyers Baptist Church. Burial will be in the East View Cemetery.

Mr. Walker, who operated a furniture store in Conyers, was serving his second term in the Georgia Legislature.

He is survived by his wife; two daughters, Miss Zan Walker and Miss Judy Walker; a son, Jimmy Walker, and his mother, Mrs. A. F. Walker, all of Conyers; two brothers, Norman Walker, Conyers; A. G. Walker, Atlanta; three sisters, Miss Lyle Walker, Conyers; Mrs. D. W. Whitmire, Douglasville, and Mrs. Fairy W. Howell, Atlanta.

Col. Bird, Army Man 13 Yrs., Dies

Col. Stewart Bird of 3682 Peachtree Rd. died at his residence Sunday afternoon. He was 60.

He is survived by his wife,, the former Mildren Frances Dobbs of Atlanta, and two sons, Samual Dobbs Howard of Columbus, and Stewart Candler Bird of the U.S. Navy, and a brother, Angus E. Bird of Columbia, S.C.

Col. Bird was a member of the Piedmont Driving Club, the Nine O'clock Club and the Ft. McPherson Officers Club. He was graduated from Georgia Tech in 1917 and was a member of Chi Phi fraternity.

He attended St. Mark's Methodist Church. He was retired from the Army in February after 13 years' service.

Col. Bird was born in Guyton, the son of Mr. and Mrs. Angus E. Bird.

Funeral arrangements will be announced by H. M. Patterson and Son.

W. Roche Sr. Dies at 65

DUBLIN, Aug. 21 — W. P. Roche Sr., 65, prominent Dublin businessman, died at his home here Friday after a long illness.

Funeral services for Mr. Roche were held Saturday in the C. Homer Adams Chapel. Burial was in the North View Cemetery.

Mr. Roche was associated for many years with the Southern Cotton Oil Co., and was owner and operator of the Roche Manufacturing Co., a cotton gin and fertilizer manufacturing concern.

He was a former director of the Macon, Dublin and Savannah Railroad, and at the time of his death was a director of the Citizens and Southern Bank of Dublin.

He is survived by his wife, Mrs. Louise Beacham; two sons, Dr. W. P. Roche Jr. and Ed Roche, both of Dublin; one daughter, Mrs. Richard Forbes Brooks, Charlotte, N.C.; five sisters, Misses Hattie, Mary, Annie and Hannah Roche, all of Columbia, S.C.; Mrs. Neal Bultman, Columbia, S.C.; three brothers, Frank Roche, Columbia, S.C.; Gettings, Gaffney, S.C.; Bernard Roche, Wilmington, N.C., and four grandchildren.

OBITUARIES

Mrs. Millie Pettit

Mrs. Millie Jewel Pettit, 44, of 3551 Bachelor Ave., East Point, died Sunday in a private hospital.

Funeral services will be held at 2:30 p.m. Monday in the Pentecostal Holiness Church, Rockmart. The Rev. Bobby Montgomery will officiate. Burial will be in Bellevue Baptist Church Cemetery, Fish Creek.

Survivors include her husband; two sons, James Pettit of Ben Hill and Jerry Pettit of East Point; two daughters, Mrs. W. E. Lockridge of College Park and Mrs. Lillian McElhanon of East Point; mother, Mrs. Jim Hobbs of Rockmart; six brothers, Chester Hobbs of Powder Springs, Willie and Avery Hobbs both of Fish Creek, Ray Hobbs of Austell, Mack Hobbs of Rockmart, and Eugene Hobbs of El Paso, Texas.

Mrs. Ben E. Hill

Mrs. Ben E. Hill died Sunday at her home on Coweta road, Stonewall.

She is survived by her husband and three sons, Doyle Hill, Lloyd Hill and Floyd Hill, all of College Park; and two brothers, Jim Seay of Haleyville, Ala., and Ben Seay of College Park.

She was the former Mary Ann Seay.

Funeral arrangements will be announced by A. C. Hemperly and Sons.

James A. Copeland

James Adelle Copeland of 336 Atwood St., SW, died at his home Sunday morning.

He is survived by a daughter, Mrs. R. E. Sheppard of Atlanta; five brothers, I. P., C. B., W. H. and E. H. Copeland, all of Atlanta, and G. B. Copeland of Ft. Thomas, Ky.; four sisters, Mrs. Frank McLain, Mrs. Tom Lyson, both of Atlanta, and Mrs. Fred Henson and Mrs. Al Mays, both of Duluth, and a grandson, Ralph E. Sheppard III.

Funeral services will be held at 11 a.m. Tuesday at Dillon's Chapel. The Rev. Henry H. Jones will officiate. Burial will be in Greenwood Cemetery.

Mrs. M. L. Shatzen

Mrs. Maxwell L. Shatzen Sr., of 1076 Boulevard, NE, died Sunday night in a private hospital.

Mrs. Shatzen was born and raised in Grand Rapids, Mich. She came to Atlanta in 1918.

She was an active member of The Temple and the Sisterhood Workers. She also was active in the Camp Fire Girls and the League of Women Voters.

Funeral arrangements will be announced by H. M. Patterson & Son.

Surviving are her husband; a daughter, Mrs. Gordon Fleischaker of Louisville, Ky., two sons, Charles M. Shatzen of Nashville, Tenn., and Maxwell L. Shatzen Jr. of Atlanta; a brother, Dr. H. C. Treusch of Washington, D.C.

James Kingston

James (Jim) Kingston, 73, died Sunday morning at his home, 1360 Pallard Dr., SE.

Mr. Kingston, a native of New Zealand, had lived in Atlanta 50 years.

Double funeral services for Mr. Kingston and his brother, Richard T. Kingston who died Friday morning at his home in Flagler Beach, Fla., will be held at 3 p.m. Monday in Dillon's Chapel. The Rev. L. F. VanLandingham will officiate. Burial will be in Roseland Park Cemetery.

Survivors include his wife; a son, J. T. Kingston of Atlanta; a daughter, Mrs. B. E. Pettit of Atlanta, and two brothers, Harry G. Kingston and Walter P. Kingston, all of Atlanta.

Homer L. Jaston

Homer L. Jaston died Sunday night at his home, 148 Memorial Dr., SE.

Funeral arrangements will be announced by Paul T. Donehoo Funeral Home.

Mrs. Ludwig Lacher

Mrs. Ludwig Lacher, formerly of Atlanta, died in Greenville, S. C. Sunday. She is survived by three sons, J. B. Lacher of Greenville, J. L. Lacher of Bradenton, Fla., and F. J. Lacher of Atlanta; and a sister, Mrs. M. Bertille of Newark, N. J.

Funeral services will be held Monday at the Sacred Heart Catholic Church. The Rev. Father John Emmerth will officiate.

Burial will be at Prospect Methodist Church Cemetery.

Raymond C. O'Quinn

Raymond C. O'Quinn, 116 Newnan Ave., East Point, died Sunday. Survivors include his wife and two daughters, Misses Billie and Joan O'Quinn, both of Atlanta; his father, Joe O'Quinn of Walterboro, S. C., and two sisters, Mrs. C. W. Cummings of Walterboro and Miss Jennie Benton of Charlotte, N. C.

Funeral services will be held at 4 p.m. Tuesday in Spring Hill. The Rev. George O. King will officiate. Burial will be at Westview Cemetery.

DEATHS IN NATION

Special to The Atlanta Constitution
New York Times News Service

PHILADELPHIA—Dr. George W. McClelland, 75, former president of the University of Pennsylvania.

MOUNT KISCO, N.Y.—Roy C. Graham, 81, former president and owner of the now defunct credit clearing house in New York.

ATLANTIC CITY—William Preston Crook, 58, chief probation officer for Atlantic City since 1934.

PHILADELPHIA—Percival Parrish, 82, senior partner in the brokerage house of Parrish & Co.

C. O. Chapman

HOLLY SPRINGS, Aug. 21—C. O. Chapman, 76, of Holly Springs, a retired farmer and school official, died at his home here Sunday after a brief illness.

Funeral services will be held Monday at 2:30 p.m. in the Holly Springs Methodist Church. Burial will be in the Salem Cemetery.

Mr. Chapman was a school trustee for 45 years, and had served as a member of the county Democratic Executive Committee. A member of the Holly Springs Methodist Church, he was a steward in the church for 45 years, and had served as Sunday School superintendent for several years.

He is survived by one son, C. B. Chapman, Holly Springs; six daughters, Miss Ruth Chapman, and Mrs. Dillard Lewis, Holly Springs; Mrs. W. H. Vickery, College Park; Mrs. H. H. Combee, Smyrna; Mrs. P. B. McRae and Mrs. J. R. Vaughn of Atlanta; three brothers, G. A. Chapman, Atlanta; H. A. Chapman and J. B. Chapman, both of Holly Springs; three sisters, Mrs. L. E. Roberts, Mrs. A. V. Lowery and Mrs. J. H. Chalker, all of Marietta.

Albert C. Lunsford

Albert C. (Hoke) Lunsford of 364 Martin St., SE, died here Saturday afternoon in a private hospital. Services will be held at 3:30 p.m. Monday at Yellow River Baptist Church in Gwinett County.

Mr. Lunsford is survived by a son, Michael, a daughter, Beverly; six sisters, Mrs. William Lauderdale of Hapeville, Mrs. J. M. Ammons of Sylva, N.C., Mrs. S. H. Marcrum of Atlanta, Mrs. Winnie Lynn of Reidsville, and Mrs. Macon C. Scott and Mrs. C. E. McDonald, both of Decatur; and a brother, B. M. Lunsford of Columbus, Ohio.

FUNERAL NOTICES

BARRON—The friends and relatives of Mr. and Mrs. L. J. Barron, Mr. and Mrs. J. D. (Gus) Barron, Augusta, Ga.; Mr. and Mrs. J. W. Hixon, Alexandria, La.; Mr. and Mrs. G. W. Gates, Bogalusia, La.; Mrs. Mae James, Mrs. W. D. Toothaker, Birmingham, Ala., and the three grandchildren are ininvited to attend the funeral services of **Mrs. L. J. Barron,** Tuesday morning at 11 o'clock, at Trinity Chapel, Rev. L. E. Smith will officiate. Interment in Westview. A. S. Turner & Sons.

CORRY — The friends and relatives of Mr. William Rhodes Corry and Floyd T. Corry of Siloam, Ga.; Miss Irrovia Corry of Greensboro, Ga., are invited to attend the funeral services of **Mr. William Rhodes Corry** Monday, Aug. 22, at 5 p.m., from the Siloam Presbyterian Church, Siloam, Ga., the Rev. L. T. Newland officiating. Interment in Siloam Cemetery. J. H. McCommons Funeral Home, Greensboro, Ga.

OLIVER—Funeral services for **Mr. William Wesley Oliver** will be held today at 2 o'clock from the Fortified Hills Baptist Church with Rev. J. C. Daniel and Rev. Jimmy Mayo officiating. Interment, Westview. J. Allen Couch and Son.

ROBERTS—Funeral services for **Mrs. Flory Roberts** of Jefferson, Ga., will be held Monday, Aug. 22, 1955, at 2:00 o'clock at White Plains Baptist Church, Rev. Clay Campbell officiating. Interment, churchyard. Kelley Funeral Home, Winder, Ga.

CAIN—Funeral services for **Mrs. Maggie Slaton Cain** will be held today at 2:30 p.m. from the Bishop & Poe chapel, Rev. D. P. Johnston officiating. Interment, Antioch. Pallbearers will meet at the chapel at 2 o'clock. Bishop & Poe, Fairburn, Ga.

HILL—**Mrs. Ben E. Hill** of Koweeta Road, Stonewall, Ga., died Sunday, Aug. 21, 1955. Survived by husband; sons, Mr. Doyle Hill, Mr. Lloyd Hill, Mr. Floyd Hill; brothers, Mr. Jim Seay, Mr. Ben Seay, A. S. Hemperly and Sons.

INGRAM—Funeral services of **Mrs. John F. Ingram Sr.,** will be conducted Monday morning at 11:30 o'clock at the graveside in Decatur Cemetery, Rev. Walter Cowart will officiate. A. S. Turner & Sons.

GASTON—**Mr. Homer Gaston** of 148 Memorial Dr., Apt. 283, passed away Sunday evening at his residence. Funeral arrangements later. Paul T. Donehoo.

GROSS—**Mrs. Carrie E. Gross.** The remains of Mrs. Carrie E. Gross were carried to Chattanooga, Tenn. for funeral and interment. Frank B. Lowndes and Son.

ROBERTS MONUMENTS
VISIT OUR DISPLAY OR WRITE—FREE BOOKLET
477 Marietta St., N. W. AL. 0663

Professional Ethics
Transformed Into
Professional Services
Ambulance
J. Austin Dillon Co.
FUNERAL DIRECTORS
498-502-508 Pryor St., S. W.
MU. 8-4680

FUNERAL NOTICES

Arnold, Commissioner William C.
Barron, Mrs. L. J.
Bird, Col. Stewart
Cain, Mrs. Maggie Slaton
Campbell, Mr. Wm. Carl (Bill)
Chapman, Mr. C. O.
Copeland, Mr. James Adele
Corry, Mr. William Rhodes
Davis, Mr. George Ray
Duke, Mr. Charles O.
Farmer, Mr. Warner A.
Gaston, Mr. Homer
Gross, Mrs. Carrie E.
Hill, Mrs. Ben E.
Hulsey, Mr. William J.
Ingram, Mrs. John F. Sr.
Kingston-Kingston, Mr. Richard T. and Mr. James (Jim)
Lacher, Mrs. Ludwig
Lunsford, Mr. Albert C. (Hoke)
McCampbell, Mr. Lester T. Sr.
McManus, Mr. John A.
Newman, Master Richard Anthony
Oliver, Mr. William Wesley
O'Quinn, Mr. Raymond C.
Pettit, Mrs. Cal (Millie)
Pruitt, Mrs. John (Sallie)
Puckett, Cpl. Paul W.
Read, Mr. Thomas Wayland Jr.
Roberts, Mrs. Flory
Shatzen, Mrs. Maxwell L. Sr.
Sowell, Mrs. J. T.
Stone, Mrs. B. D.
Walker, Mr. Eli M.
Wallace, Mrs. Nancy Brewer

WALLACE—The friends of Mrs. Nancy Brewer Wallace, Mr. and Mrs. G. M. Wallace, Mr. and Mrs. W. L. Wallace of Shelby, N.C.; Mr. J. D. Wallace of Atalla, Ala.; Mr. and Mrs. W. T. Mobley of Statham, Ga.; Mr. and Mrs. F. H. Teal, Mrs. Eliza Wallace, several grandchildren, several great-grandchildren, several great-great-grandchildren, several neices and nephews are invited to attend the funeral of **Mrs. Nancy Brewer Wallace,** Monday, Aug. 22, 1955, at 10:30 o'clock from Dillon's Chapel, Rev. J. Otis McNeal and Rev. C. C. Bennett will officiate. Interment, Doster Cemetery (between Jefferson and Winder, Ga.). Nephews will act as pallbearers and assemble at the chapel at 10:15 a.m. J. Austin Dillon Co. (Florist 9 a.m.).

COPELAND—**Mr. James Adele Copeland** died Sunday at the residence 336 Atwood St., S.W. He is survived by his wife, daughter, Mrs. R. E. Sheppard Jr.; grandson, Master Ralph E. Sheppard II; five brothers, Messrs. I. P., C. B., W. H., E. H., and G. B. Copeland; four sisters, Mrs. Frank McLarin, Mrs. Tom Lyons, Mrs. Fred Henson, Mrs. Al Mays; several neices and nephews. Funeral services will be conducted Tuesday, Aug. 23, 1955, at 11 a.m. from Dillon's Chapel, Rev. Henry H. Jones officiating. Interment, Greenwood. (Florists, 10 a.m.) J. Austin Dillon Co.

CAMPBELL—The friends and relatives of Mr. and Mrs. Wm. Carl Campbell, Mr. H. G. Campbell, Mr. and Mrs. Dewey Moore, Atlanta; Mr. and Mrs. H. L. Campbell, Vincent, Ala.; Mr. and Mrs. P. E. Oakes, Birmingham, Ala.; Mrs. A. B. Campbell, Vincent, Ala., are invited to attend the funeral of **Mr. Wm. Carl (Bill) Campbell** Monday afternoon, Aug. 22, 1955, at two o'clock, at the chapel of Henry M. Blanchard & Son. Rev. Harry L. Mitcham will officiate. Interment, Crestlawn. Pallbearers will meet at the chapel at 1:45 o'clock. All members of the Brotherhood of Railroad Trainmen are especially invited to attend.

PRUITT—The friend and relatives of Mrs. John (Sallie) Pruitt, Mr. and Mrs. Henry Pruitt, Rev. and Mrs. Connie Buice, Mr. and Mrs. George Wood of Cumming; Mr. and Mrs. Grady Bolden of Buford, and a number of grandchildren and great-grandchildren are invited to attend the funeral of **Mrs. John (Sallie) Pruitt** Monday at 3 o'clock at Hawcreek Baptist Church, Rev. Charlie Gazaway and Rev. Henry Warren officiating. The grandsons will serve as pallbearers. Ingram Funeral Home.

McCAMPBELL — **Mr. Lester T. McCampbell Sr.** died Sunday at Augusta, Ga., in the 55th year of his age. He is survived by his wife; son, Mr. L. T. McCampbell Jr.; daughter, Mrs. Homer Hodges of Augusta, Ga.; three grandchildren, sisters and brother. Funeral services will be conducted Tuesday, Aug. 23, 1955, at 10 a.m., from the graveside in Greenwood Cemetery. Rev. A. C. Peacock will officiate. (Florists, 9 a.m.). J. Austin Dillon Co.

FUNERAL NOTICES

KINGSTON-KINGSTON — The friends and relatives of Mr. and Mrs. Richard T. Kingston, Mr. and Mrs. Harry G. Kingston, Mr. and Mrs. Walter P. Kingston, several neices and nephews are invited to attend the funeral of **Mr. Richard T. Kingston** Monday, Aug. 22, 1955 at 3 p.m. from Dillon's chapel. Rev. N. O. L. Powell will officiate. Interment, Westview Cemetery. The following gentlemen will act as pallbearers and will meet at the chapel at 2:45 p.m. Messers L. W. Castleberry, William Peek, H. C. Barrington, Carter Horne, Thomas Yelvington and Emily Brook. Lakewood Lodge No. 443 F.&A.M. will have charge of the services at the grave. Lakewood Chapter No. 162 O.E.S. are especially invited to attend. (Florist 2 p.m.) J. Austin Dillon Co. The friends and relatives of Mr. and Mrs. James (Jim) Kingston, Mr. and Mrs. J. T. Kingston, Mr. and Mrs. V. E. Pettit, Mr. and Mrs. Harry G. Kingston, Mr. and Mrs. Walter P. Kingston, several neices and nephews are invited to attend the funeral of **Mr. James (Jim) Kingston** Monday, Aug. 22, 1955 at 3 p.m. from Dillon's chapel. Rev. L. F. Van Landingham will officiate. Interment, Roseland Park Cemetery. The following gentlemen will act as pallbearers and will meet at the chapel at 2:45 p.m. Messers B. L. Brantly, E. V. Moore, G. E. Mitchell, J. L. Jordan, V. B. Harper and A. C. Allman. Members of Plumbers and Steam Fitters Local No. 72 are especially invited to attend. Lakewood Lodge No. 443 F.&A.M. will have charge of the services at the grave (Florist 2 p.m.) J. Austin Dillon Co.

PETTIT—The friends and relatives of Mr. and Mrs. Cal Pettit, Mr. and Mrs. James Pettit, Mr. Jerry Pettit, Mr. and Mrs. W. E. Lockridge, Mrs. Lillian McElhannon, Mrs. J. M. Hobbs, Mr. and Mrs. Chester Hobbs, Mr. and Mrs. Willie Hobbs, Mr. and Mrs. Avery Hobbs, Mr. and Mrs. Ray Hobbs, Mr. and Mrs. Mack Hobbs, Mr. and Mrs. Eugene Hobbs and the grandchildren are invited to attend the funeral of **Mrs. Cal (Millie) Pettit** this Monday afternoon at 2:30 from the Pentecostal Holiness Church of Rockmart, Ga. Rev. Bobby Montgomery will officiate. Interment, Bell View Baptist Churchyard. Pallbearers please meet at the residence, 3671 Bachelor Ave., at 11:30 a.m. Paul T. Donehoo.

LUNSFORD—The friends and relatives of Mr. and Mrs. Albert C. (Hoke) Lunsford; Michael Lunsford; Miss Beverly Lunsford; Mrs. Annie Smith; Mr. and Mrs. W. M. Lauderdale; Mr. and Mrs. J. M. Ammons; Mr. and Mrs. S. H. Marcrum; Mrs. Winnie Lynn; Mr. and Mrs. Macon C. Scott; Mr. and Mrs. F. E. McDonald and Mr. and Mrs. B. M. Lunsford are invited to attend the funeral services of **Mr. Albert C. (Hoke) Lunsford,** Monday afternoon at 3:30 o'clock at Yellow River Baptist Church, (Gwinnett County). Rev. L. E. Smith will officiate. Interment in churchyard. A. S. Turner & Sons.

HULSEY—The friends and relatives of Mr. William J. Hulsey, Mr. and Mrs. Walter Lee Hulsey; one granddaughter, all of Dallas, Ga.; Mrs. Verdie Land, Mrs. Myrtie Green, Mr. Jack Hulsey, all of Rockmart; Mrs. Mary Williamson of Franklin; Mr. Andy Hulsey, Mr. Alvin Hulsey, both of Atlanta, are invited to attend the funeral of **Mr. William J. Hulsey** Monday afternoon, Aug. 22, at 3 p.m. from the Bethany Christian Church (Paulding County) with Rev. Edwin Wix officiating assisted by Rev. W. S. Shelton. Interment in Mt. Zion Cemetery (Paulding County). Jones Funeral Home, Villa Rica, Ga.

SOWELL—**Mrs. J. T. Sowell** of McDonough, Ga., died Aug. 21. Survived by daughter, Mrs. S. S. Gaillard of McDonough; brother, Mr. William Glass of Jackson; granddaughter, Miss Frances Gaillard of McDonough; grandson, Mr. T. L. Gaillard of Atlanta; two great-grandchildren, nieces and nephews. Funeral services will be held Monday, Aug. 22, at 11:00 o'clock, from the chapel of D. T. Carmichael & Sons, McDonough. Rev. G. M. Rainey will officiate. Interment, McDonough Cemetery. Pallbearers selected please meet at the chapel at 10:45.

FUNERAL NOTICES

SPRING HILL
H. M. Patterson & Son

FARMER—The friends and relatives of Mr. and Mrs. Warner A. Farmer, Mr. and Mrs. J. W. E. Roberts, Mr. and Mrs. D. P. Farmer, Mrs. W. P. Turner, all of Atlanta; Mrs. C. E. Hewell, Mr. and Mrs. W. T. Rowden, Mrs. M. C. Hamby, all of Lithonia; and the grandchildren are invited to attend the funeral of **Mr. Warner A. Farmer,** Monday, Aug. 22, 1955 at 11 o'clock at the Lakewood Heights Methodist Church, with the remains placed in state at 10 o'clock. Rev. Sam D. Cherry, Rev. V. L. Bray officiating. Interment, Westview. The pallbearers will be Mr. C. Q. Eavenson, Mr. H. C. Strickland, Mr. H. C. Rudd, Mr. C. C. Turner, Mr. H. A. Reagin, Mr. T. O. Howell Sr., H. M. Paterson & Son.

STONE—**Mrs. B. D.** of Montgomery, Ala., died Aug. 20, 1955. Surviving are her husband, daughter, Miss Jill Stone; sons, Douglas Stone, Colvin Stone; father, Mr. George W. Smith, Columbus, Ga.; sisters, Mrs. H. A. Batastini, Mrs. J. M. Braswell, Columbus; brothers, Mr. Robert Smith, San Diego; Mr. Russell Smith, Little Rock. Funeral services will be held Tuesday, Aug. 23, at 3 o'clock, at Spring Hill. Rev. B. W. Hancock officiating. Interment, Westview. The pallbearers will be: Mr. Frank J. Smith, Mr. Howard D. Meyer, Mr. G. William Jessee, Mr. Harold I. Jones, Mr. Ray C. Brown, Mr. Fred R. Dukes.

PUCKETT—The friends and relatives of Cpl. Paul W. Puckett, USMC; Mr. and Mrs. E. A. Puckett, Pvt. Joseph C. Puckett, USMC; Miss Charlotte Ann Puckett, Mrs. Eva Puckett, Mrs. Carrie B. Johnson, Mr. and Mrs. Doyle A. Johnson and family are invited to attend the funeral of **Cpl. Paul W. Puckett** Monday, Aug. 22, 1955, at 2 o'clock at Spring Hill, Rev. Samuel D. Cherry officiating. Interment in Westview, with full military honors.

O'QUINN—**Mr. Raymond C.,** of 116 Newnan Ave., East Point, died Aug. 21, 1955. Surviving are his wife; daughters, Miss Betty O'Quinn, Miss Joan O'Quinn, East Point; father, Mr. Joe O'Quinn, Walterboro, S.C.; sister, Mrs. C. W. Cumming, Walterboro; Miss Jennie Benton, Charlotte; several nieces and nephews. Funeral services will be held Tuesday, Aug. 23, at 4 o'clock at Spring Hill, Rev. George O. King officiating. Interment, Westview.

SHATZEN—**Mrs. Maxwell L. Sr.,** the former Miss Grace Treusch of 1076 Boulevard, NE, died Aug. 21, 1955. Surviving are her husband; daughter, Mrs. Gordon Fleischaker, Louisville, Ky.; sons, Mr. Charles M. Shatzen, Nashville; Mr. Maxwell L. Shatzen Jr.; brother, Dr. Herbert L. Treusch, Washington, D.C.; several grandchildren. H. M. Patterson & Son.

LACHER — Funeral services for **Mrs. Ludwig Lacher** of Greenville, S.C., formerly of Atlanta, will be held Monday, Aug. 22, 1955, at 10 o'clock, at the Sacred Heart Church, Rev. Father John Emmett officiating. Interment, Prospect Methodist churchyard, Chamblee, Ga. H. M. Patterson & Son.

BIRD—**Col. Stewart,** of 3680 Peachtree Rd., died Aug. 21, 1955. Surviving are his wife; sons, Mr. Samuel Dobbs Howard, Columbus, Ga.; P/N3 Stewart Candler Bird, USN; brother, Mr. Angus E. Bird, Columbia, S.C.; grandson, Samuel Dobbs Howard Jr. H. M. Patterson & Son.

ARNOLD—Funeral services for **Commissioner William C. Arnold** will be held Monday, Aug. 22, 1955, at 10 o'clock, at the Salvation Army Temple Corps, 669 Seminole Ave., NE, with the remains placed in state at 9 o'clock. Com. William J. Dray officiating. Interment, Westview. H. M. Patterson & Son.

DUKE—Funeral services for **Mr. Charles O. Duke** of Tallahassee, formerly of Atlanta, will be held Monday, Aug. 22, 1955, at 1 o'clock, at Spring Hill, Dr. G. J. Davis officiating. Interment, Crest Lawn Memorial Park, with the Loyal Order of Moose in charge.

FUNERAL NOTICES

McMANUS—Funeral services for **Mr. John A. McManus** will be held Monday, Aug. 22, 1955, at 10:30 o'clock, at Spring Hill, Dr. Thomas A. Anderson officiating. Interment, Riverside Cemetery, Macon, at 3 o'clock. The pallbearers will be Mr. R. W. Schilling, Mr. I. M. Sheffield Jr., Mr. Robert P. McLarty, Dr. Dan Y. Sage Sr., Mr. George L. Evoy, Dr. George Sparks, Col. Wilbur Vinson, Mr. William Nettle.

CHAPMAN—The friends and relatives of Mr. C. O. Chapman, Miss Ruth Chapman, Mr. and Mrs. Dillard Lewis, Mr. and Mrs. C. B. Chapman, Holly Springs, Ga.; Mr. and Mrs. H. H. Combee, Smyrna; Mr. and Mrs. W. H. Vickery, College Park; Mr. and Mrs. P. B. McRae, Mr. and Mrs. J. R. Vaughn, Mr. and Mrs. G. A. Chapman, Atlanta; Mr. and Mrs. H. A. Chapman, Mr. and Mrs. J. D. Chapman, Holly Springs; Mr. and Mrs. L. E. Roberts, Mrs. J. V. Lowery, Mrs. J. H. Chalker, Marietta; eight grandchildren are invited to attend the funeral of **Mr. C. O. Chapman** Monday, Aug. 22, 1955, at 2:30 o'clock from Holly Springs Methodist Church, Rev. W. E. Purcell, Rev. Major Williams, Rev. Bill Dupree officiating. The body will lie in state at the church from 1:30 until funeral hour. Interment, Salem Cemetery. Sosebee Funeral Home, Canton, Ga.

WALKER—Funeral services for **Mr. Eli M. Walker,** Conyers, Ga. will be held Monday, Aug. 22, at 4:00 p.m. from Conyers Baptist Church. Rev. G. H. Cole and Rev. Ed Holmes officiating. He is survived by his wife; two daughters, Miss Zan Walker and Miss Judy Walker; son, Mr. Jimmy Walker; mother, Mrs. A. F. Walker, all of Conyers, Ga.; two brothers, Mr. Norman Walker, Conyers, Ga.; Mr. A. G. Walker of Atlanta; three sisters, Miss Lyle Walker, Conyers, Ga.; Mrs. D. W. Whitmire, Douglasville, Ga.; Mrs. Fairy W. Howell, Atlanta, Ga.; several nieces and nephews. The body will lie in state at the church from 3:30 until 4:00 p.m. Men's Bible Class will serve as honorary escort. Interment, East View Cemetery. Mann Funeral Home Conyers, Ga.

NEWMAN—The friends and relatives of Richard Anthony Newman, Mr. and Mrs. James R. Newman, Master James McCay Newman, Master Roger Hewell Newman, Miss Nancy Elaine Newman, Mr. and Mrs. Lewis Crowley, Mr. and Mrs. O. R. Johnston are invited to attend the funeral of **Master Richard Anthony Newman** Tuesday, Aug. 23, 1955, at 3 p.m. from the Salvation Army Corps Church, Richmond and Watley streets, Rev. Fred Stanley, Major Carl Nablitt, Envoy H. E. Robinson will officiate. Interment, Magnolia Cemetery. The following gentlemen will act as pallbearers and will meet at the residence at 2 p.m., Messrs. Walter White, Hershel Whit, Joe Huff, Clifford Gazaway, Roy Cannon, Hubert Maloney and Randall Stephens. (Florists 1 p.m., 2266 Carey Drive, SE.) J. Austin Dillon Co.

DAVIS—The friend and relatives of Mr. and Mrs. George Ray Davis, Mrs. Joe Davis, Mr. Jim Davis, Miss Mary Davis, Mrs. Clinton Adams, Mrs. Grace Teague, all of Dahlonega, Ga.; Tech. Sgt. Jack M. Davis, Tucson, Ariz.; Mrs. Kenneth Argo of Nahunta, Ga.; Mrs. John Smith of Murrayville, Ga., are invited to attend the funeral of **Mr. George Ray Davis** Monday, Aug. 22, 1955, at 3:30 p.m. from the Dahlonega Baptist Church. Rev. A. C. Johnson and Rev. Frank Gable will officiate. Interment in Mt. Hope Cemetery, Hubert Vickers Funeral Home, Dahlonega, Ga.

READ—**Mr. Thomas Wayland Read** Jr., age 59, of Philadelphia, Pa., formerly of Marietta, died Sunday. He is survived by two sons, Lt. Richard G. Read, Berlin, Germany; Mr. James K. Read, St. Simons, Ga.; mother, Mrs. T. W. Rear Sr.; one sister, Mrs. James E. Williams Jr., Marietta; five brothers, Mr. J. Stanton Read, Mr. Pat A. Read, Mr. Robert C. (Bo) Read, Marietta; Mr. Paul E. Read, Jacksonville, Fla.; Mr. Ralph N. Read, Washington, D.C., and four grandchildren. Funeral arrangements will be announced by Mayes Ward & Co., Marietta, Ga.

(COLORED)

WALKER—Mr. Frank Walker of 747 North Avenue, NW. The friends and relatives of Mr. and Mrs. Elbert Walker and family of Waynesboro, Ga.; Mr. and Mrs. Cleveland Smith and family, Mr. Sidney Walker of Augusta, Ga.; Mr. Vanderbilt Walker of Gough, Ga.; Mr. and Mrs. Clarence Walker and family of Atlanta, Ga.; Mr. and Mrs. James Lewis of Miami, Fla.; Mr. Mathis Walker of Fort Lauderdale, Fla.; nine grandchildren, three great-grandchildren, several nieces, nephews and cousins are invited to attend the funeral of **Mr. Frank Walker** Tuesday, Aug. 23, 1955, at 2 p.m. from the Antioch Rocky Creek Baptist Church at Waynesboro, Ga., Rev. E. S. Sinkfield officiating. Interment, churchyard. Haugabrooks Funeral Home.

(COLORED)

GRAY—**Mrs. Mary Gray** of 632 Houston Street, NE, passed Aug. 20, 1955, and funeral services will be held Tuesday, Aug. 23, 1955, at 11 a.m. from the Berean Seventh Day Adventist Church at 105 Ashby Street, SW, Elder G. T. Street officiating. Interment, South View. The friends and relatiecs of Mr. and Mrs. William Gray, Mr. and Mrs. Nank Wilsan, Mr. and Mrs. Fairbank Wilson are invited to attend the funeral. Haugabrooks Funeral Home.

ANDERSON—**Mr. Wallace Anderson,** husband of Mrs. Martha Anderson and son of Mr. Archie Anderson, passed Aug. 21, 1955. Funeral announced later. Haugabrooks Funeral Home.

CUNNINGHAM — **Mrs. Henrietta Brown Cunningham** of 25 New Castle St., SW, died Aug. 21, 1955. Funeral announced later. Sellers Bros.

(COLORED)

PLESS—Little Charles Michael Pless, of 502 Felton Drive. The friends and relatives of Mrs. Constance Pless and Mr. Charles Jackson are invited to attend the funeral of **Little Charles Michael Pless,** who passed away Aug. 21 tomorrow (Tuesday) at 4 p.m. from the graveside in South View Cemetery. Cox Bros.

TERRELL — **Mr. Nathaniel Chester Terrell** of 500 Germantown St., Dayton, Ohio, the son of Mrs. Cordelia Terrell of 92 Howell St., NE, passed away at his residence. Funeral announced upon arrival of remains. Moreland Funeral Home.

SIMS—Mrs. Mary Farley Sims, the wife of Mr. J. D. Sims, passed at the residence 127 Atlanta St., College Park, Aug. 21, 1955. Funeral plans later, Banks Funeral Home.

(COLORED)

HUNTER—**Mr. Fred Hunter** of 157 Houston Street, NE, Apt. 9, husband of Mrs. Maggie Moore Hunter, passed Aug. 21, 1955. Funeral announced later. Haugabrooks Funeral Home.

STEGALL—**Little Gregory Stegall** of 3192 Cherry St., East Point, Ga.; son of Mr. and Mrs. Willie Frank Stegall passed at his residence, Aug. 21, 1955. Funeral announced later. Lige Sims Funeral Home.

RAGLAND—**Mr. DeLeon (Jack) Ragland** of 45 Northside Drive, father of Mrs. Elfredia Smith died Aug. 20, 1955. Funeral announced later. Thornton Funeral Home.

STEPHENS — **Mr. Lockett Stephens,** the father of Mrs. Alberta Stephens, passed away at his residence, 34 Moury Ave., S.E. Aug. 21. Funeral announced later. Cox Bros.

Flouting of U.S. Civil Liberties Scored in Fund's First Report

By MILTON BRACKER
Special to The Atlanta Constitution New York Times News Service

NEW YORK, Aug. 21—"Alarming" flouting of civil liberties in the United States was noted today in the first report of the Fund for the Republic. The fund's president, Dr. Robert M. Hutchins, declared:

"Although in some particulars the atmosphere is better than it was five years ago, the misunderstanding of civil liberties, the indifference to them, and the violations of them, to which we too easily grow accustomed, are still such as to give cause for alarm."

The fund was authorized by the trustees of the Ford Foundation in 1951 and incorporated in 1952. In February, 1953, the foundation added $14,000,000 to its original appropriation of $1,000,000, and the fund assumed a completely independent status.

Its purpose, as Hutchins put it, has been to "obtain answers that are pressing now" in the field of civil liberties.

Since its incorporation, Hutchins reported the fund has spent $2,514,738 to "advance understanding of civil liberties." There has seldom been a time when the subject has not deserved attention, he wrote, but the "cold war" has thrown it into "unusual disorder."

Noting that a political party had been identified with the "enemy," Hutchins added "it has appeared that the peril to the country could be dealt with only by methods that drastically departed from those which have characterized Anglo-American jurisprudence.'" He continued:

"The range of suspected persons has been enormously extended by resort to guilt by association. The evidence offered to show that a man is a danger to American institutions has often been farcically remote. The treatment accorded suspected persons in congressional investigations and administrative hearings has not always been that contemplated by the sixth amendment."

SIXTH AMENDMENT

The sixth amendment guarantees the "right to a speedy and public trial by an impartial jury" in all criminal prosecutions.

"A kind of continuous propaganda and social pressure," Hutchins reported, "has been kept up that has tended to suppress conscientious nonconformity. Political advantage has accrue dfrom claiming that others were indifferent to the threat of communism.

"The result has been that governmental officers, university presidents and ordinary citizens have felt it necessary to exhibit inordinate anxiety on this score.

"The Fund for the Republic takes no position on these matters, beyond affirming its faith in the principles upon which our government is founded, as set forth in the Declaration of Independence and the Constitution."

"The fund does believe, however, that the American people, who must take a position on these matters, should pay attention to them and be adequately informed about them. The object of the fund is to help supply the requisite information."

TRADITION OF THE WEST

Hutchins noted that hard-won civil rights were the "distinguishing characteristic of the Western tradition; they are the deepest values in American life."

"America," he said, "would be unrecognizable without freedom of speech, freedom of the press, freedom of religion, freedom of association and the freedom to differ; without due process of law and the equal protection of the laws; without the conviction that all men are created equal and are entitled to equality of opportunity."

Projects currently under way under auspices of the fund include a study on "blacklisting in the motion picture, radio and television industries," authorized in September, 1954, with $31,215 of the original appropriation of $100,000 unexpended as of May 31;

A study of "post office interference with the flow of information and opinion," authorized May, 1955, with the original $25,000 still available as of the end of that month;

And a grant of $25,000, also in May, to stanford University for an "analysis of testimony of witnesses in proceedings relative to communism."

CONCERNING NEW PHONE NUMBERS

•

Some of our advertisers in todays Want Ad Section may have failed to give their new phone number due to oversight or lack of time. Remember at 2:01 Sunday A.M., August 21, some 65,000 phone numbers were changed.

With the following information, which also appears on the front cover of your new phone book, you can easily determine the correct new number from the old number that may appear in a few want ads in today's issue:

MAin changes to MUrray 8; RAymond to PLaza 3; AMherst to PLaza 5; FRanklin to PLaza 8; CAlhoun to POplar 1; Fairfax to POplar 7; BElmont to SYcamore 4, and OFficial to MUrray 5.

Example: If the old number was MAin 5050 the new number is now MUrray 8-5050

JOURNAL-CONSTITUTION WANT ADS

THEY'LL DO IT EVERY TIME By HATLO

Soviet Magazine Asks Eden Visit

LONDON, Aug. 21 (AP)—The Soviet magazine News says the Russian people hope British Prime Minister Eden soon will visit their country.

Commenting on the scheduled visit to Britain next spring of Russia's government chiefs, the News said last night: "We hope the Soviet public will soon have the opportunity to welcome Sir Anthony Eden, who has already visited Moscow on previous occasions."

LODGE NOTICES

Regular convocation of Mt. Zion Chapter No. 16, R. A. M., this (Monday) evening at 7:30 o'clock, in Cascade Lodge Hall. All members and visitors are urged to attend.
D. H. TIDWELL, H. P.
I. R. HUFFAKER, Sec'y.

Grant Park Chapter No. 45, R. A. M. will hold its regular convocation tonight, Aug. 22, 7:30 o'clock, 464 Cherokee Ave., SE. Visiting companions cordially invited.
JAS. H. PHILLIPS, H.P.
W. A. CLYDE, Sec'y.

Regular communication of College Park Lodge No. 454, F. & A. M., will be held this (Monday) evening, beginning at 8 o'clock. All members urged to be present and visitors cordially invited to meet with us. By order of C. R. MARTIN, W. M.
JOE FAULKNER, Sec'y.

A called communication of E. A. Minor Lodge No. 603, F. & A. M., will be held this Monday, August 22, at the Temple, corner Moreland and Glenwood Avenues, commencing promptly at 7 p.m. The Entered Apprentice Degree will be conferred by Worshipful Brother J. R. Ford. Visiting brethren cordially invited to meet with us.
By order of F. C. WHITE, W. M.
C. L. SHRIMP JR., Sec'y.

A called communication of Lakewood Lodge No. 443, F. & A. M., will be held this (Monday) afternoon, Aug. 22, at 2 o'clock, for the purpose of paying our last sad tribute of respect to our deceased brother, James (Jim) Kingston. Members requested to be present. Visitors welcome. By order of DAN S. WILLIAMS, W. M.
TOM COMPTON, Sec'y.

Stated meeting of Oakland City Lodge No. 373, F.&A.M., this (Monday) evening at 7:30 o'clock in W. D. Luckie Masonic Temple. E. A. Degree. By order of WM. L. GOWER, W.M.
A. FAIN ABBOTT, Sec'y.

Hapeville Lodge No. 590, F. & A. M., request the members to attend this Aug. 22 at 7:30 p.m. Business for the good of the order. Visiting brethren cordially invited.
G. R. JONES, W.M.
P. A. CHAPMAN, Sec'y.

LODGE NOTICE

Stated Communication Oglethorpe Lodge No. 655, F. & A. M., 631 Seminole Ave., N.E., 7:30 p.m. Members urged to attend. Visitors welcome. By order of,
THOS. B. HOWARD, W.M.
J. H. HOWARD, Sec'y.

LEGAL NOTICE

INVITATION TO BID

Sealed proposals from general contractors will be received by the State School Building Authority, Owner, at 4th Floor, Kemper Building, 41 Exchange Place, S. E., Atlanta, Georgia, until 3:00 p.m. (Eastern Standard Time), on October 4, 1955, for the construction of buildings as follows: RUTH HILL ELEMENTARY SCHOOL (COLORED), NORTH SIDE ELEMENTARY SCHOOL (WHITE), and SOUTH SIDE ELEMENTARY SCHOOL (WHITE), all to be located in Newnan, Georgia. At the time and place noted above, the proposals will be publicly opened and read. A combined bid on the above projects will be made.

Bidding documents may be obtained at the office of the architects, BOTHWELL AND NASH, 208 Roswell Street, Marietta, Georgia. Applications for documents together with deposit of $50.00 per set per improvement should be filed promptly with the architects. Bidding material will be forwarded, shipping charges collect, as soon as possible. The full amount of deposit for one set will be refunded to each general contractor who submits a bona fide bid upon return of such set in good condition within 30 days after date of opening of bids. All other deposits will be refunded with deductions approximating cost of reproduction of documents upon return of same in good condition within 30 days after date of opening of bids.

Contract, if awarded, will be on a lump sum basis. No bid may be withdrawn for a period of 35 days after time has been called on the date of opening. Bids must be accompanied by a bid bond in an amount not less than 5% of the base bid. Both a performance and payment bond will be required in an amount equal to 100% of the contract price.

The owner reserves the right to reject any or all bids and to waive technicalities and informalities.

STATE SCHOOL BUILDING AUTHORITY.
By GEORGE P. WHITMAN JR., Chairman.

We have made application to the City Council for a liquor license at 1989 Cheshire Bridge Rd. (Buford Hwy.) Hearing to be held Police Committee, 175 Decatur St., Aug. 31, 1955, 7:30 p.m.
PAUL H. BARON,
LEW TRIFF.

LEGAL NOTICES

INVITATION TO BID

Sealed proposals from general contractors will be received by the State School Building Authority, Owner, at 4th Floor, Kemper Building, 41 Exchange Place, S.E., Atlanta, Georgia, until 3:00 P.M. Eastern Standard Time on September 20, 1955, for the construction of DAWSON ELEMENTARY AND TERRELL HIGH SCHOOL ADDITION, BRONWOOD ELEMENTARY SCHOOL (MECHANICAL REMODELING), GRAVES ELEMENTARY SCHOOL (MECHANICAL REMODELING), PARROTT ELEMENTARY SCHOOL (MECHANICAL REMODELING), SASSER ELEMENTARY SCHOOL (MECHANICAL REMODELING, COUNTY COLORED HIGH SCHOOL, NORTHSIDE ELEMENTARY SCHOOL (COLORED), DUNBAR ELEMENTARY SCHOOL (COLORED), HELEN GURR ELEMENTARY SCHOOL (COLORED), and MARTIN ELEMENTARY SCHOOL (COLORED), all to be located in Terrell County, Georgia. At the time and place noted above, the proposals will be publicly opened and read. A combined bid on the above projects is also permissible. No extension of the bidding period will be made.

Bidding documents may be obtained at the office of the architects, EDWARD V. JONES AND ASSOCIATES, Royal Building, Albany, Georgia. Applications for documents together with deposit of $50.00 per set per improvement should be filed promptly with the architects. Bidding material will be forwarded, shipping charges collect, as soon as possible. The full amount of deposit for one set will be refunded to each general contractor who submits a bona fide bid upon return of such set in good condition within 30 days after date of opening of bids. All other deposits will be refunded with deductions approximating cost of reproduction of documents upon return of same in good condition within 30 days after date of opening of bids.

Contract, if awarded, will be on a lump sum basis. No bid may be withdrawn for a period of 35 days after time has been called on the date of opening. Bids must be accompanied by a bid bond in an amount not less than 5% of the base bid. Both a performance and payment bond will be required in an amount equal to 100% of the contract price.

The Owner reserves the right to reject any or all bids and to waive technicalities and informalities.

STATE BOARD BUILDING AUTHORITY,
By George P. Whitman, Jr., Chairman.

NOTICE OF SALE
54 ACRES OF VACANT LAND SAVANNAH, GEORGIA

The Public Housing Administration offers for sale to the general public on a competitive bid basis approximately 54 acres of vacant land, being a portion of former War Housing Project Ga-9045 known as Deptford Place. The site is within the corporate limits of Savannah and is bounded on the north by the Central of Georgia Railroad spur track and the new American Cyanamid Company Plant; on the east and south by vacant land and on the west by the Deptford housing project, now the property of the Housing Authority of Savannah. Causton Bluff Road traverses the site. This land is now ready for development either as an industrial site or a residential subdivision. Your inspection of the property is invited.

Payment may be for all cash or on terms of twenty-five (25) per cent cash down payment, with the balance secured by a mortgage to the Public Housing Administration payable in equal semiannual payments over a two-year period with interest at five (5) per cent per annum on the unpaid balance.

Sealed bids for the purchase of this property addressed to Mr. A. R. Hanson, Director, Atlanta Field Office, Public Housing Administration, Room 731, Peachtree-Seventh Street Building, 50 Seventh Street, N. E., Atlanta 5, Georgia, will be received up to 3:00 p.m. (EST), September 21st, 1955, at which time and place they will be publicly opened. All bids must be submitted on specific forms provided for that purpose, which forms and General Conditions of Sale may be obtained upon request to the Director of the Atlanta Field Office at the above address, or from the Housing Authority of Savannah, East Broad Street at Oglethorpe, Savannah, Georgia.

The Government reserves the right to reject any and all bids and to waive any informalities in bids received.

A. R. HANSON,
Director, Atlanta Field Office,
Public Housing Administration.

I have made application to the city council for a Beer (packaged and to be consumed) and Package Wine license now in name of N. J. Simon at 23 Northside Dr., S.W., to be issued in name of N. J. Simon and Sam Schaffer. Hearing to be held by Police Committee Aug. 31st, 7:30 p.m., 175 Decatur St.
N. J. SIMON,
SAM SCHAFFER

I have made application to the City Council for beer license, 1050 Bankhead Ave., NW. Hearing to be held by Police Committee Aug. 31, 7:30 p.m., at 175 Decatur St.
ILA M. WILFONG.

I have made application to the City Council for a packaged beer and wine license, 62 Chestnut St., SW. Hearing to be held by Police Committee Aug. 31, 7:30, at 175 Decatur St.
ALBERT ZEDER.

LEGAL NOTICES

INVITATION TO BID

Sealed proposals from general contractors will be received by the State School Building Authority, Owner, at 4th Floor, Kemper Building, 41 Exchange Place, S. E., Atlanta, Georgia, as follows:

Until 3:00 p.m., Eastern Standard Time, September 15, 1955, for the construction of WEST GWINNETT HIGH SCHOOL, HULL ELEMENTARY SCHOOL, and AN ADDITION TO DULUTH ELEMENTARY SCHOOL, for which bidding documents may be obtained at the office of the architects, STEVENS AND WILKINSON, 157 Luckie Street, NW., Atlanta, Georgia; SUGAR HILL ELEMENTARY SCHOOL and HARMONY ELEMENTARY SCHOOL, for which bidding documents may be obtained at the office of the architects, GREGSON AND ELLIS, 622 Mortgage Guarantee Building, Atlanta, Georgia. A combined bid is also permissible on these projects.

Until 3:00 p.m. Eastern Standard Time, September 22, 1955, for the construction of SOUTH GWINNETT HIGH SCHOOL and ADDITION AND MECHANICAL REMODELING TO THE SNELLVILLE ELEMENTARY SCHOOL, for which bidding documents may be obtained at the office of the architects, STAMBAUGH AND JETT, 306 Rhodes Building, Atlanta, Georgia; CENTRAL GWINNETT HIGH SCHOOL, RENWICK - HOOPER HIGH SCHOOL, DACULA ELEMENTARY SCHOOL ADDITION, LILBURN ELEMENTARY SCHOOL ADDITION, for which bidding documents may be obtained at the office of the architects, DAVID S. CUTTINO JR., AND ASSOCIATES, 1001 Mortgage Guarantee Building, Atlanta, Georgia. A combined bid is also permissible on these projects.

At the time and place noted above, the proposals for each project will be publicly opened and read. No extension of the bidding period will be made.

Applications for documents together with deposit of $50.00 per set per improvement should be filed promptly with the architects. Bidding material will be forwarded, shipping charges collect, as soon as possible. The full amount of deposit for one set will be refunded to each general contractor who submits a bona fide bid upon return of such set in good condition within 30 days after date of opening of bids. All other deposits will be refunded with deductions approximating cost of reproduction of documents upon return of same in good condition within 30 days after date of opening of bids.

Contract, if awarded, will be on a lump sum basis. No bid may be withdrawn for a period of 35 days after time has been called on the date of opening. Bids must be accompanied by a bid bond in an amount not less than 5% of the base bid. Both a performance and a payment bond will be required in an amount equal to 100% of the contract price.

The Owner reserves the right to reject any or all bids and to waive technicalities and informalities.

STATE SCHOOL BLDG. AUTHORITY
By George P. Whitman Jr. Chairman

I intend to file with the City Clerk's Office of East Point an application for the retail sale of beer and wine on August 2?, 1955, to be sold at business known as Lovers Lane, located at 408 Holcomb Street, East Point, Georgia.
HATTIE BAILEY,
406 Holcomb St.,
East Point, Ga.

NOTICE TO BIOLOGICAL SUPPLIERS

Sealed bids will be received by the State Purchasing Dept., 142 State Capitol, Atlanta, Ga., until 11:00 a.m. (EST), August 29, 1955, for Diptheria and Tetanus Toxoids, Alum Precipitated and Pertussis Vaccine for the Georgia Department of Public Health. Specifications obtainable from the undersigned.
S. F. SKRINE,
Assistant Supervisor of Purchases.

I have made application to the City Council for a beer to be consumed and wine license at 731 Marietta St., N. W. Hearing to be Aug. 31, 7:30, by Police Committee, 175 Decatur St. JOHN J. TUGGLE.

I have made application to the City Council for beer-to-be-consumed license at 87 Spring St., NW. Hearing to be held by Police Committee Aug. 31, 7:30 p.m., at 175 Decatur St.
JOHN R. REEVES.

I have made application to the City Council for a packaged beer and wine license 702 Capitol Ave. Hearing to be held next meeting, Aug. 31, 1955, at 7:30 p.m., by Police Committee at 175 Decatur St.
MARY MALOOF.

Notice to Used Car Dealers: Sealed bids will be received by the Supervisor of Purchases, 142 State Capitol, Atlanta, Georgia until 10:00 a.m. August 31, 1955, to be opened at 10:00 a.m., August 31, 1955, for USED PATROL CARS Department of Public Safety. Specifications obtainable from the undersigned.
C. L. SHAW,
Supervisor of Purchases

Classified Section: Announcements – Services – Employment – Business Opportunities – Livestock – Merchandise – Rents – Real Estate – Automotive, Etc.

TO PLACE YOUR WANT ADS
Just Spell "W-A-N-T A-D" (WA. 6823) on Your Dial

COMMERCIAL LINE RATES
(Applies Within State of Georgia)

1 time Sunday	62c per line
1 time Daily	61c per line
3 consecutive times (ea. day)	54c per line
7 consecutive times (ea. day)	50c per line
30 consecutive times (ea. day)	45c per line

(5% Discount for Cash)
Minimum ad accepted two lines.

TRANSIENT WORD RATES

1 time Daily (both papers) or Sunday ....12c per word
3 times consecutive, Daily (both papers) or Sunday....11c per word
7 times consecutive, Daily (both papers) and Sunday 9½c per word
(5% Discount for Cash)
Minimum ad accepted 10 words.

GENERAL WANT AD RATES
(Applies Outside State of Georgia)

Sunday .... $1.05 per line
Daily .... $1.00 per line
(2% Cash Discount)
Minimum ad accepted two lines.

DAILY: All want ads appear in both the daily Constitution (morning) and daily Journal (evening) in consecutive issues of morning and evening and shall be measured and billed as a single advertisement.

Office hours at 8 a.m. to 6 p.m. Monday through Saturday.

ERRORS

Errors in classified advertising should be reported immediately as The Journal-Constitution will not be responsible for more than one incorrect insertion. Atlanta Newspapers, Inc., will not be liable for any error in advertisements to a greater extent than the cost of the space occupied by the item in the advertisement.

DEADLINES

Monday: 5:45 p.m. Saturday. Tuesday through Saturday: 6 p.m. previous day. Sunday: 6 p.m. Friday for early mail editions; 12 noon Saturday for final home edition.

WHEN CANCELING A WANT AD

Be certain to ask for your cancellation number. This is your record and it is important that you have it in the event of any misunderstanding or adjustment.

MONDAY CANCELLATIONS, CORRECTIONS

May be made on Sundays between the hours of 4 p.m. and 6 p.m. Please call WA. 5050—Extension 318.

Spell "WANT AD" on your dial PHONE WA. 6823

ANNOUNCEMENTS

Cemetery Lots and Crypts 6

25% CASH DISCOUNT FOR FEW CHOICE CEMETERY LOTS. For sale in Crest Lawn Memorial Park; some vacant acreage across Expressway from Bolton Apts.; Crest Lawn, Inc., Cemetery office, 1781 Marietta Rd., for sale. Contact A. B. Hargis. Off., SY. 4-4238; res., EM. 1851.

Special Notices 7

IN ANSWERING help wanted ads with box numbers, do not send originals of valuable papers. Copies will do as well.

Auto & Truck Transportation 10

MOVE YOURSELF Save Time and Money RENT A TRUCK FROM US DIXIE DRIVE-IT YOURSELF SYSTEM 74 Courtland St. NE MA. 0371 LA. 5916 ALSO 200 Cherokee Street Marietta, Georgia Phone 8-2626

Lost and Found 11

LOST—Water skis, Lake Allatoona, near King's Camp. Call Dick Lord, or Tom Transou, ATwood 2777. Ample reward.

LOST—Small reddish half Pomeranian, child's pet, ½ mile south of Sandy Springs. Reward. CH. 9729.

LOST, Friday night, vicinity Highland-Courtenay, part-Persian all black female cat. Reward. ELgin 5372.

LOST—Salesman's briefcase, brown leather, "Henry E. Wuerth." Reward. PLaza 3-0748.

LOST—Blue parakeet, female, gray wings. Vicinity Brewer Boulevard. PL. 8-4761.

LOST—Large sable and white male collie. Reward POplar 7-0935.

LOST—Pair glasses with one lens out. CYpress 1249.

FOR BEST RESULTS USE JOURNAL-CONSTITUTION WANT ADS

Nurseries and Baby Sitters 12

MOTHERS—Little 5 Points Nursery has a vacancy. Excellent care for small children. $10 week. WA. 6282, LA. 2356.

PIEDMONT PARK AREA FULLY LICENSED NURSERY Transportation EL. 5867

RESPONSIBLE child care at my home, daytime, vicinity Pershing Point. References. ELgin 2784.

Personals 13

ENROLL YOUR CHILD NOW IS the time for new fall classes in tap, ballet, acrobatic and teenage ballroom. Be sure your child is placed in the proper class by enrolling immediately. Call AL. 1611 today for free talent analysis. Fred Astaire School of Cultural Arts.

FREE—HAIRCUT SPECIAL HARPER METHOD Beauty School AL. 2551 14 Forsyth St. SW.

CHRISTIAN family will make permanent or temporary home for 8th-grade girl. F. J. 25, Journal-Constitution.

CARPORTS, EL. 5821 Protect Your Family Servant

BED WETTING STOPPED! Cure or no fee. ENURTONE, EX.1494

"DIXIE FLOWER PATCH" Perfume. HUSSEY'S, 114 S. Broad St.

LEARN to dance the Arthur Murray Way. Studio, 101 Carnegie Way.

Business Personals 14

CURTAINS expertly laundered and stretched. Pick up. CYpress 2087.

Dress Making—Tailoring 16

DRESSMAKING, plain sewing, alterations, styling. Reasonable prices. Northeast. EMerson 2367.

Slipcovers, Drapes, Curtains 18

SLIP COVERS cut in your home. EXPERT work. Sofa and 2 chairs. $18 (labor cost). Reupholstered sofa and chair (labor). $37.50. Fine selection fabrics. Drapes made. $1 (unlined): $1.50 (lined). Excel savings Fabric Shop, 141 Ala. St., SW MU. 8-0712.

DRAPERIES MADE—$1 pr. unlined; $1.50 pr. lined. Slipcovers cut in your home. Sofa and 2 chairs, $18 (labor cost). Expert work. Upholstering at lowest labor prices. Save money on our beautiful fabrics. Mill End Store, 106 Hunter St., SW. LA. 7221.

12 MONTHS TO PAY UPHOLSTERING, DRAPES CORNICES, Slip Covers. Mr. Ritchie VE. 4138.

DRAPERIES, cornices, slip covers, Int. Shop. Gill, PLaza 3-6522; PLaza 5-3852.

DRAPES, corn. slipcovers, uphols., ref. Peggy Smith, DE. 5055, free est.

BUSINESS DIRECTORY—
Building—General Repairs

CY. 8595 KITCHENS REMODELED BATHROOMS Rooms Added Porches Enclosed Glass Jalousies Painting—Wallpaper Plastering or Paneling FREE ESTIMATES DAY OR NIGHT APEX CONST. CO. BANK REFERENCES 285 N HIGHLAND AVE., NE CY. 8595 Nites—EM. 6366—Holidays

I NEED WORK! SO YOU SAVE MONEY 10x12 Room Built $750.00 A WARRANTY BOND GUARANTEES OUR WORK 8x10 PORCH ENCLOSED $190.00 NO DOWN PAYMENT PAYMENTS TO SUIT YOU FREE ESTIMATES On All Repairs and Remodeling CALL ABBOTT ANY TIME, EL. 6741

NO DOWN PAYMENT 1 TO 15 YEARS TO PAY FIRST PAYMENTS IN SEPT. FREE ESTIMATES PL. 5-1642 Roofing Siding Plumbing Rooms Added Porches Repaired Enclosed Porches Painting Papering Underpinning Aluminum Screens Concrete Work Asphalt Tile Bradbury Roofing & Siding Co. 1197 Lucile Ave., SW, Atlanta Nights-Holidays PL. 5-6837, VE. 8585

INTERIOR, exterior painting, all work guar. Jack Shedd, PL. 3-8863.

Building—General Repairs

Remodeling—Alterations Additions—Repairs OF ALL KINDS No Down Payment Jobs 100% Guaranteed Bank References Furnished FREE ESTIMATES FREE ARCHITECTURAL SERVICE ROBBINS HOME IMP. 40 Pryor St., SW Call LAmar 7712 NIGHTS—WEEKENDS VE. 0895

LOW PRICES ON REMODELING—REPAIRING CHECK THESE PRICES DRIVEWAYS .... $89.00 ROOFS .... $149.00 NEW ROOMS ...... $695.00 THESE ARE JUST A FEW OF OUR PRICES 100% GUARANTEED JOBS NO DOWN PAYMENTS FREE ESTIMATES CY. 7733 ANY TIME ACE HOME IMPRO. CO.

REMODELING SPECIALISTS NO DOWN PAYMENT 1 TO 15 YEARS TO PAY REFERENCES FURNISHED GLASS JALOUSIES ROOMS ADDED FREE ESTIMATES ALpine 1904 Wilson Contracting Co. NIGHTS. VE. 6255

CALL HANDY ANDY CARPENTRY, Masonry, Concrete, Repairs and alterations. PHONE LA. 8271

For a Good Carpenter Or Painter—Call Willingham Lumber Co., VE. 5357 Piedmont Rd. at The Expressway

NO DOWN PAYMENT PORCHES enclosed with pine paneling. Porches built and refloored. Sills replaced and treated for termites. Easy terms. PO. 1-5590.

HOME improvement, repairs, roofing, sidings, FHA terms. Free estimates. BET-R-WAY CONST. CO. WA. 9991

CALL BROWN—Save on all repairs, roofing, siding, painting, gutters, garages, rooms. PO. 7-1361, PO. 1-4251.

I SPECIALIZE in garages, rock walls, underpinning, d'ways, repairs. Terms. Free est. Myrick. PL. 3-8987.

ALL TYPES of repair, painting, concrete drives, block work. Armstrong Construction. PL. 3-0432 nights.

REPAIR work done, house or rooms painted. FHA terms. Call CRescent 9945.

ALL TYPES of general repair work and painting. Free est. PL. 5-3981.

BEST work, lowest prices, free est. McGregor System days. EM 1611

Brick Work

BRICK mason available for all types brick and block work. DI. 0249.

Carpenter Work

HIGH-GRADE CARPENTRY WORK CALL LA. 8271

CARPENTRY WORK — Remodeling, rooms added, large, small jobs. Roofing. Refer. DE. 7095, day or night.

LARGE or small jobs. Residential or commercial. Guaranteed. ELgin 5617.

RELIABLE carpentering and repair work, 25 years' exp. PL. 5-3002.

PORCHES, steps, sills replaced. All small jobs. Free est. MA. 7568.

Cement Work—Waterproofing

CONCRETE DRIVES, Basements, Patios, Etc. Nothing down, low monthly pymts. Commercial work invited Immediate Service John Tate Construction Co., EV 0040

DRIVEWAYS BASEMENTS, PATIOS AND WALKS, FHA. TERMS—No down payment. Free est. J. A. Beecham, EV. 1063.

SAVE with asphalt driveways and parking areas. Old drives resurfaced like new. Free estimate. No down payment. Acme Driveway Co., EV. 1414; night, MU. 8-9505.

DRIVEWAYS, sidewalks, patios, etc. EM. 5681.

Cement Work—Waterproofing

BLOCK AND BRICK DRIVES, basements a specialty. Nothing too large or small. Call EV. 1964 for estimate.

JOE HUNT—47-3456 DRIVES, BSMTS, BLOCKS, ETC.

DRIVEWAYS, basements, founda., etc. Free est. B. F. Sears, DI. 3439.

Electrical Work

FREE ESTIMATES AND INSPECTIONS REWIRING OLD HOUSES OUTLET — REPAIRS — RANGES NO MONEY DOWN AT. 2443 ANY TIME

IS YOUR wiring system safe? Avoid accidents. We rewire old houses. No money down, 1-10 yrs. to pay. 8:30 to 4 AL. 4815; nights AT. 5165.

WIRING for air conditioners, receptacles, switches added, moving meters and general wiring. ATwood 8070. Call day or night.

Floor Finishing

EXPERT floor sanding, tiles, linoleums. J. C. Callaway, EV. 8211.

FLOOR sanding and finishing. Tile, linoleum. Calloway, ALpine 3071.

Grading—Excavating

FILL DIRT, loader, dozer. Grading of all kinds. Large or small. AL. 6979.

BULLDOZER work, yard jobs, driveways, basements. VE. 7194.

BULLDOZER WORK—PL. 5-9968, PO. 7-7489 night.

Hauling

J. T. SMITH Moving and Long Distance Hauling Van MU. 8-8336

BLACK topsoil, rotted sawdust, cotton motes, flagstone, crushed stone, rock walls, patios, any kind of landscaping. SY. 4-5264.

GOOD, rich, black topsoil with or w'out Bermuda. 5 yds., $10. Stone Mountain 9126 days; night, 4602.

SAND, creek gravel, crushed stone, sawdust, flagstone, topsoil. DI. 7131.

TOPSOIL, fill dirt, rock, flagstone hauled. Landscaping. 47-9689.

DUMP TRUCK, hauling, field dirt and gravel. DIxie 2897.

BLACK WOODS SOIL—The best you can buy CH. 7327.

Landscaping—Tree Service

LAWN MAINTENANCE On Yearly Basis Landscaping, Grading, Granite Walls, Free Estimates NIX NURSERIES, INC. All Work Guaranteed, Terms EVergreen 8684

COW MANURE ROTTED, PULVERIZED BROWNLEE & LIVELY EXCHANGE 1568

COMPLETE landscaping service, light grading, lawns seeded or sprigged. Estimates. PL. 5-4978.

LANDSCAPING, topsoil with or without Bermuda grass. EVergreen 9211, EVergreen 5584.

EXPERT tree removal. Fully insured. Taylor Tree Serv. PL. 8-1706.

WE DO ALL types of lanscaping CRescent 4988, DEarborn 1797.

BLACK topsoil, flagstone work, grading, hauling. CHerokee 3017.

TOPSOIL, fill dirt, flagstone, walls built, yard work. EX. 0800.

Moving

DIAMOND Transfer and Hauling. We haul for less. CY. 3168, WA. 0231.

FLANIGAN — The moving man, Inc. has superior service. LA. 7576.

Painting

PAINTING, interior, exterior; also, general repairs. White, reliable veteran does own work. Free estimates. Work guaranteed. DI. 4362.

GUARANTEED inside and outside painting, light repairs, economical. CR. 4068.

I WOULD like to paint your home. G. J. Morris. CRescent 7581.

Painting and Decorating

PAPERING, painting. Lowest prices. White labor. Work guaranteed. CYpress 3243.

PAINTING—Contract or hour. A-1 references. Reasonable rates. AL. 3098.

FOR the best in painting, call Pat. Work guar. References. EV. 9825.

PAINTING AND FLOOR SANDING White Labor BE. 6798

PAINTING, papering, 20 yrs.' exp. Free est. Mr. Murphy, CR. 3673.

WHITE painters — (Nondrinkers.) Paper hanging. Free est. DE. 7022.

Painting and Papering

PAINTING, papering, 1st-class work. Free estimates, 35 years' experience, SY. 4-2664.

PAPERING and painting. White labor, guaranteed work. SY. 4-4788. H. Sutton.

PAINTING, papering, patch plastering, 33 yrs' experience. Sanders, EM. 1938.

SUPER Kem-Tone painting, $8. Papering, $12 up. Robt. Webb. PLaza 3-9076.

PAINTING, papering, old paper removed, 20 yrs.' experience. White labor. J. M. Chambers, DI. 8959.

PAINTING—Rooms $7 up. Plaster-patching. PL. 8-5054.

Painting and Papering

SHERWIN-WILLIAMS CO. WILL recommend a reliable painter, paperhanger or contractor.

BEST WALLPAPER cleaning, painting. All kinds references. CY. 5413, Moses.

PAINTING, papering, floor sanding. Small monthly payments. PL. 3-6489.

RMS. papered, $10; Kem-toned, $5. Ptg. plast. Elijah Webb. PL. 3-5090.

WALLPAPERING, PAINTING—Low prices. Plumbing. MU. 8-8713.

Plastering

PLASTERING, stucco, cement, papering, painting, roofing. Reasonable. Guaranteed. Gaston. WA. 6358, BE. 9016.

Roofing and Guttering

ROOFS REPAIRED—Reroofing, siding, gutters cleaned, painted, repaired. Chimneys cleaned and repaired. J. H. KINARD ROOFING CO., PL. 3-8243. DAY OR NIGHT.

SAVE ON gutters. Repaired and replaced. Work guaranteed. Walker. FA. 5917.

Septic Tanks

SEPTIC tanks cleaned. $15 and up. Rpd. installed. Charles W. Seagraves Jr. CH. 6663; SY. 4-6991.

Upholstering

MAKE your old furniture look like new! 5-day service. Complete from frame up, replacing springs, etc., where nec. Large sel. fabrics, 20 yrs.' exp. Terms if desired. Call Mr. Seals, EM. 1691 days, EM. 1437 nights.

EDUCATIONAL

Dancing Schools 43

JACK RAND School of Dancing, 292 Moreland Ave., NE. Children's classes in tap, ballet and acrobatics. Phone MU. 8-0413.

Schools and Colleges 46

HIGH SCHOOL AT HOME AMERICAN SCHOOL 58 YEARS' OPERATION OUR graduates have entered over 500 colleges. Write for free booklet. Dept. "A," P. O. Box 412, North Side Station, Atlanta, Georgia

FOR STEADY employment, LEARN BEAUTY CULTURE. Full time or part time: day class for shift workers. Call or write MOLER COLLEGE. 34¼ Marietta St. AL 3209

EMPLOYMENT

Help Wanted—Male 47

CHAIN 5 & 10c STORES MANAGEMENT PERMANENT IMMEDIATE openings with national organization for experienced chain managers with recent five and ten cent store operating and merchandising background. STORE-OPERATING WORK MUST be free to travel. Starting salary, $350 a month and opportunity for bonus. Travel expenses paid and car furnished. Interviews held in Atlanta. Write B. Y., 311, Journal-Constitution.

HOUSEHOLD APPLIANCE SERVICE AND REPAIR SEVERAL excellent opportunities for men, 22-40, experienced in the installation, repair and servicing of refrigerators, deep freezes, washing machines, ranges, water heaters, etc. Must have car. Apply in person, Monday through Friday. Mail Order Employment Office SEARS, ROEBUCK & CO. 675 PONCE DE LEON AVE., NE.

ROUTE SALESMAN PLANT OPENINGS SOUTHERN DAIRIES, INC., has immediate openings for men who desire permanent full-time employment. If you are permanent resident in or around Atlanta and are between ages 20-40, apply to SEALTEST DAIRY PRODUCTS 593 Glen Iris Dr., NE

Collection Manager WE HAVE opening for experienced collection man with 2 years of experience in loan collections. Must be able to supervise collection department and type own correspondence. Excellent opportunity for advancement with established company. Liberal starting salary. Apply in person, Economy Finance Co., 1103 P'tree St., NE.

Help Wanted—Male 47

PHARMACISTS EXCELLENT opportunity for a registered pharmacist. Good working conditions, paid vacations, hospitalization and insurance benefits. Rapid advancement for right party. E. Y., 41, Journal constitution.

CUTTING ROOM FOREMAN NEEDED FOR ESTABLISHED AND GROWING SPORTS AND DRESS SHIRTS MANUFACTURER ON MISSISSIPPI GULF COAST. MUST BE QUALIFIED TO DIRECT DEPARTMENT OF 50 PEOPLE. WRITE DETAILS OF EXPERIENCE AND SALARY REQUIREMENTS TO: PERSONNEL DIRECTOR, MAC SMITH GARMENT COMPANY, P.O. BOX 1001, GULFPORT, MISS.

ATLANTA PLANT Millwright Operators MUST also qualify as all position combination welder. Good pay, modern equipment, good working conditions. Only those qualified need apply. BOP Division, General Motors Corp., Doraville, Ga.

MANAGER TRAINEE OUTSTANDING OPPORTUNITY for young man, high school graduate, 21 to 26 yrs. of age, to follow branch manager trainee program in consumer finance field. UNLIMITED opportunity for advancement, liberal employe benefits, including group insurance, retirement plan and paid vacations, etc. AUTO and expenses furnished. APPLY in person, Mr. Haas, 948 Gordon St., SW.

ENGINEER—Corrosion: FOR work with major oil pipeline company in Illinois or Indiana. Excellent opportunity. Position requires prior experience in cathodic protection work on bare and coated lines. Address C. A., 296, Journal-Constitution.

TELEVISION SERVICE MEN GOOD opportunities for experienced men, 22-40. Should have car. Apply Monday through Friday. 675 Ponce de Leon Ave., NE Mail Order Employment Office SEARS, ROEBUCK & CO.

WANTED—Due to growth in population in the Atlanta area we need 6 men with cars to distribute catalogs, present free samples, and take orders from established Fuller Brush Co. customers by appointment. 2 local and 1 Marietta, 1 Rome, 1 Griffin, 1 Athens area. No peddling. Commission or I will guarantee $65 wk. to start. Average earnings not less than $80 wk. after training period. Apply L. Bird, 746 Lee St., SW, or PL. 3-1179 for interview appointment. PO. 1-8883 after 5 p.m.

ASSISTANT MANAGER WANTED—Several young men, age 20 to 30, to train for the position of branch manager with a progressive loan and finance organization in Carrollton, LaGrange and Columbus, Georgia. This position offers good pay, auto allowance, vacation, insurance and opportunity for rapid advancement after brief training period. Applicant must have high school education or equivalent and own car. Apply 86 Ivy St., NE, or phone CY. 7793.

Machine Maintenance IMMEDIATE opening available with national concern for man exp. in repair of business machines or related field. Age 25 to 35, high school grad. Some college training preferred. Must have good references, neat and dependable. Some travel after complete training. Salary open. Replies confidential. Write F. J., 42, Journal-Constitution, giving background, exp. Photo if available.

Help Wanted—Male 47

TRUCK MECHANICS FIRST CLASS — Above average wages, plenty of overtime. See Mr. Davis: REO MOTORS, INC. 956 Marietta St., N. W. EL. 8242

SEVERAL men under 24 years of age for permanent employment as technicians. Preference given to veterans trained by armed forces in communications and radar. Good working conditions, vacations, and other employe benefits. Call AMERICAN TELEPHONE & TELEGRAPH CO., MUrray 5-8600, Ext. 371, for appointment.

QUALITY PANTS MAN EXPERIENCED man to supervise operations in quality pants factory. Must know operations and quality production. Good salary. Expanding, well-established plant within 100 miles of Atlanta. Send complete details on experience, references, and date available. Confidential. Our employes know of this ad. Job now open. Answer immediately. R. N., 323, Journal-Constitution.

SERVICE STATION ATTENDANTS EXPERIENCED service station attendants with good references. No drunks. May register without charge for work with members of the Ga. Association Petroleum Retailers. Box 368, Decatur, Georgia. CR. 3536.

EXPERIENCED FORD MECHANICS OUR mechanics have averaged over $100 weekly and are paid on a 50-50 basis. Due to an increase in our service business, we need three top Ford mechanics. See J. E. Suttles, HUB MOTOR COMPANY, 450 Peachtree St., NE.

PRESSER FOREMAN MUST BE good on quality pants. Top salary. Job now open in Georgia factory, near Atlanta. Answer immediately, giving full information on age, experience, references, and date available. Confidential. Our employes know of this ad. A. T., 324 Journal-Constitution.

INDUSTRIAL engineer, converting section in integrated paper mill in north Florida seeking a junior industrial engineer, recent graduate, and a senior industrial engineer with paper converting or mill experience, for plant layout, methods, inventory, planning, etc. Give all background and information in first resume to P. P., 307, Journal-Constitution.

CAREER OPPORTUNITY ATLANTA branch of established wholesaler, leading brands, plumbing, heating, metal, and appliances, has opportunity for ambitious young man, 20 to 30, high school graduate, previous experience in plumbing or heating desirable. Call Branch Manager for appointment. Horne-Wilson, Inc., MU. 8-1814.

WANTED QUALITY control man for worsted textile mill in the South. Actual experience preferred, textile school training acceptable. Write P. X., 286, Journal-Constitution, stating full particulars in respect to personal status, experience and references.

EXPERIENCED salesman not over 35 to contact construction trade. Must be capable of reading blueprints and have drafting ability. Position offers excellent future. Straight salary with liberal car allowance. Give details, outline of past experience and salary expected. J. T., 92, Journal-Constitution.

WANTED IMMEDIATELY—Pressman for automatic job presses. Must be able to make up job printing and assist on make-up of weekly newspaper. Two-machine shop. Kluge, Little Giant, Elrod, Ludlow equipped. Paid vacation; 40-hour week. Time and half OT. Permanent. The Press and Standard, Walterboro, S. C.

PERMANENT position for registered pharmacist with local chain. Excellent starting salary plus commissions, bonus opportunity and chance for advancement. Top working conditions in fine modern stores. Secure your future by writing Cole and Company, 5508 Kingston Pike, Knoxville, Tennessee.

GRADUATE Mechanical Engineer, age twenty-five to thirty-five, with minimum of three years' experience in structural drafting, for position with progressive manuafcturing firm located in Summerville, S.C. Starting salary $400 per month. Apply by mail to P. O. Box 570, Summerville, S.C.

Quality Pants Cost Man YOUNG MAN for cost work in pants factory, near Atlanta. Must be experienced. Good salary for right man. Confidential. Job now open. Give references, experience, age, etc. Our employes know of this ad. P. O., 322, Journal-Constitution.

Help Wanted—Male 47

BUILDING MATERIAL CHECKER EXPERIENCED. For East Point Yard. Steady employment, good working conditions. Call W. R. Cook, PO. 7-2198.

CAMPBELL COAL CO. TWO men with cars, 18 to 35, are needed to learn and help me run my business in Atlanta. Rapid chance for advancement. Full profits or I will guarantee $65 per week to start. Monthly raises in relation to progress. Apply Mon. or Tues., Mr. E. E. Fedder, 1445 Willis Mill Road, SW.

MEN: RECREATION LEADER I for CITY OF ATLANTA. $170 month, age 19-45, 2 yrs.' college or recreation exp. req., irregular and shift work hours from 9 a.m.-10 p.m. No exceptions. Further information available Personnel Office, City Hall. Apply by 5:00 p.m., Wednesday, August 24.

TUNNELING FOREMAN MUST have considerable experience in jacking pipe and tunnel liner const. Willing to start as lead-in man and willing to travel. All replies held in confidence. P. O. Box 262, Atlanta 19, Ga.

SHIPPING ROOM WANTED—Several young men with minimum high school education for shipping room work. Good pay, permanent job. Apply Southern Wire and Iron Works, 4007 Old Stone Mt. Rd., Scottdale, Ga.

MAN CAPABLE of complete management of glass and store front contracting department. Excellent opportunity. Salary percentage of profits and expenses. State previous experience. All answers will be held confidential. X. X. 318, Journal-Constitution.

GENERAL maintenance man for small hotel. Able do electrical, plumbing, painting, etc., repairs. Write age, details of experience including employer references, snapshot and wages expected (room furnished) to W. J. Howey Co., Howey, Florida.

INDUSTRIAL ENGINEER YOUG graduate for pants factory, near Atlanta. Answer immediately, giving age, references and date available—for job now open. Confidential. Our employes know of this ad. H. T., 320, Journal-Constitution.

Garment Fact. Foreman MUST be able to keep up sewing machines. Age 30 to 40. Send replies: B. E., 79, Journal-Constitution.

ROOFING FOREMAN EXPERIENCED with some knowledge of carpentry. Must have excellent references. This is a year-around job with top pay for the right man. Apply 134 Currier St., NE.

MARKER EXPERIENCED ON boys' sport shirts. Full-time work. Company benefits. MAXON SHIRT CORP. 25 E. Court St. Greenville, S.C.

AUTO-CLERK YOUNG man, 22-26, at least 2 years college, permanent position, can lead to sales territory, many employe benefits. Apply in person. U. S. Rubber Co., 999 Lee St., SW.

YOUNG MAN, high school graduate, for elementary drafting room work. Must have had training in drafting. Old Atlanta company. 5½-day week. Two weeks paid vacation after 1 year. Phone CYpress 7223, Ext. 16, for appointment.

ROUTEMAN FOR retail milk route. Must be between ages 21 and 40. No bond required. Must be able to furnish best of references. Apply in person, Ponce de Leon Dairy, 1334 LaFrance St., Northeast.

TENNIS CENTER ASSISTANT for CITY OF ATLANTA, age 18-45. Salary $199 monthly plus supplement. Thorough knowledge of tennis desirable. Apply Personnel Office, City Hall by 5 p.m. Friday, August 26, 1955.

COUNTERMAN YOUNG, clean, sober and willing to work. No drunks or drifters. Apply in person before 11 or after 2. Ruben's Drive-In, 439 Marietta St., NW.

TREE SURGEONS NEED qualified, experienced men to earn top wages in this area. Residential work, no traveling, permanent employment. ELgin 1443.

YOUNG man, high school grad., prefer age 20-30, work in auto-parts warehouse, inside sales, stock work, limited typing. Good future for right man. Write complete history to H. P., 61, Journal-Constitution.

YOUNG man for training in parts department of large general motors dealership. Write letter and give personal resume of education and business experience. X. B., 115, Journal-Constitution.

COLOR MATCHER WANTED to take full charge of a printing ink co. factory, located at St. Marys, Georgia. P. O. Box 433, or phone 1-9502.

Help Wanted—Male 47

SHIPPING CLERK GOOD MAN, experienced in shipping for pants factory near Atlanta. Must know order make up, be accurate, sober and reliable. Answer immediately, giving age, experience, references and date available for job now open. Confidential. Our employes know of this ad. S. L., 325, Journal-Constitution.

Engineering Draftsman WITH experience in detailing structural steel and mechanical equipment. 1116 Murphy Ave., SW. PL. 5-5701.

LAUNDRY ROUTEMAN—Must have experience and references. Positively no drunks. Cash bond preferred. Call in person. Beale's Laundry and Dry Cleaning, 1337 Lee St., SW.

SOUTH FLA. wholesale jeweler wants good watch material man who can do crystal grinding. A right position for the right man. J. N. 81, Journal-Constitution.

WANTED — Architectural delineator and designer. Good opportunity in North Florida. Apply in writing Box 928, Pensacola, giving education, experience and references.

AIR LINES NEED KOREAN VETERANS and others. See our ad under Classification 52, Central Institute.

WATCHMAKER, — Experienced, guar. weekly $75 plus yearly bonus. Ref. required. Must be able to meet public, no bad habits. Write P. O. Box 1204, Albany, Ga.

MAIL and messenger clerk needed. Age 21-25 preferred. National concern, located on Old Marietta Rd., near Inman Yards. Call Mr. Denham, SY. 4-9547.

RELIABLE, experienced watchmaker for permanent position in Rome's finest jewelry store. Apply 103 Peachtree St., Atlanta, or 338 Broad St., Rome, Georgia.

3 OR 4 EXP. roofers for built-up and dwelling house roofs. None others need apply. C. P. Cofer Roofing Co., 269 Whitefoord Ave., NE. AL. 5790.

WANTED—Exp. meat counter clk., references needed. Apply in person only. Blair Supermarket, 3533 Jonesboro Rd., SE. Blair Village Shopping Center.

RETAIL MILK SALESMAN AGE 21-40, guaranteed salary. Apply in person. Foremost Dairies, 2711 Piedmont Rd., NE.

MECHANICS — Between ages 20 and 40. Resident DeKalb County preferred. Apply International Harvester Co., Decatur. EV. 4522.

CERAMIC TILE SETTERS EXPERIENCED. PO. 1-4202. 808 S. Main St., East Point.

DISHWASHERS, porters, age 25-35. Extra work at night and fulltime vacancies available. The Pickrick, 891 Hemphill Ave., NW.

DISHWASHERS, porters, age 25-35. Extra work at night and full-time vacancies available. The Pickrick, 891 Hemphill Ave., NW.

PLUMBERS wanted with city card. Must be sober, do quality work. No drifters. Capitol Plumbing & Heating Co. EV. 8993.

IN ANSWERING help wanted ads with box numbers do not send originals of valuable papers. Copies will do as well.

ELECTRIC motor winder or repairman, single phase. Some experience helpful. L. P., 14, Journal-Constitution.

CERAMIC TILE SETTER EXPERIENCED ONLY DECATUR TILE CO. CR. 5555

WANTED—Men with experience in casket work. Southland Casket Co., 295 Margaret St., SE, Atlanta, Ga.

WANTED—2 plumbers for new installation in DeKalb County. Apply on job 8 a.m. Fairway road, Brookhaven.

PRINTER—Will consider good Two-Thirder, permanent job. MU. 8-2867, Nights and Sunday, PL. 5-0342.

DAIRY plant worker. Experienced in any type of dairy plant work. Apply 2247 Glenwood Ave., SE.

WANTED, full-time drivers. Veteran Cab Co., 419 South Main St., East Point. Apply in person.

FIRST-CLASS body and fender man. Apply Lakewood Paint and Body, 243 McDonough Blvd.

MAN ABOUT 35 years old, soliciting and collecting. We furnish car. WA. 2154 for appointment.

CAB DRIVERS NEEDED—Age 25 to 50. Blue and Gray Cabs, 371 Central Ave., SW.

GENERAL sheet-metal worker. Must be sober. None other need apply. PL. 3-0737.

FIRST-CLASS TV-radio repairman. Good pay. References required. EXchange 6098.

WANTED—Experienced salesman for pawn shop. Write G. R., 14, Journal-Constitution.

WANTED—Brick and block layers and apprentices. Top pay. PO. 7-8973.

TRAINING in Diesel, Auto., Refr., Bdy. Wk., Mchst., see ad under 53.

EXPERIENCED design engineers. Lockheed Aircraft Corp., Marietta.

BARBER wanted, guarantee. Sid's Barber Shop, 1192B N. H'land, NE.

TWO general molders. Cox Foundry & Machine Co., 985 Cox Ave., SW.

GOOD MECHANIC and body man. Must be sober. PO. 1-8803.

Help Wanted—Male 47

FIRESTONE TIRE & RUBBER COMPANY

HAS IMMEDIATE OPENINGS IN ATLANTA FOR RETAIL STORE MANAGERS

REQUIRE successful retail management experience. Must be aggressive, ambitious, self-starting type person capable of productively directing activities of other employes to attain maximum retail store sales and profits. After short, intensive training, must be qualified to successfully manage retail store handling tires and home and auto supplies. Age, 27-38.

WHOLESALE TERRITORY MANAGERS

REQUIRES successful record in sales, supervision and development of wholesale sales. Must be ambitious, self-starting, aggressive sales type, capable of increasing business in established wholesale territories by closing new dealers and developing present dealers. After short, intensive training, must be qualified to successfully manage wholesale territory selling tires and home and auto supplies. Age, 27-38.

BUDGET MANAGER-OFFICE CREDIT MANAGER

TO TAKE over time payment sales department. Must be outstanding salesman and know how to promote inside and outside the store sales plus credit and collection follow-up. Finance or credit experience helpful, but have complete training program for sincere, hard worker who is ambitious and wants to succeed. Age, 23-38.

FOR THE above positions we are looking for men who are successful on their present job, but who want real opportunity with an aggressive, growing, world-wide organization. Applicant must meet above qualifications as training will be short and intensive to expedite assignment. Good starting salary. Salary and bonus when assigned. Transportation furnished. Top employe benefit program.

PERSONAL interviews will be arranged with Mr. C. C. Stanton or Mr. B. Y. Cooper, at 480 Lindbergh Drive, from 8 a.m. to 5 p.m., Monday through Friday or 8 to 12 Saturday.

Large National Concern Has Immediate Openings In Atlanta We Offer:

SALARY and job classification commensurate ability and past exp. Bonus varies job classification.

PROMOTIONAL opportunities to store management and terr. sales—the unlimited.

PAID vacations

RETIREMENT program.

GROUP insurance for you and hospitalization entire family.

QUALIFICATIONS:

MUST want career sales and sales management hard lines.

BETWEEN ages 25 to 35.

COLLEGE degree required.

PREVIOUS sales exp. our line or similar preferred.

IF YOU qualify contact personally Messrs. C. C. Stanton, or B. Y. Cooper at 480 Lindbergh Drive from 8:00 a. m. to 5:00 p. m. Monday through Friday or 7 to 12 Saturday.

AIRCRAFT SHEET METAL WORKERS ELECTRONIC TECHNICIANS ELECTRICIANS WANTED MUST TRAVEL

TRAVEL allowances plus other company benefits. Send resume to

LAND-AIR., INC.
Field Operations Division
201 N. Wells St., Chicago 6, Ill.

Maintenance Mechanic

FOR general factory maintenance. Duties include machine and electrical repair, welding, pipe fitting, etc. Desire high school graduate, age to 35 with production maintenance experience. Must furnish good references. Residence in or near Chamblee desirable.

AFTER training period, tour of night duty may be required. Good opportunity with progressive firm. Liberal employe benefits. Call WA. 3512 for interview appointment, or send resume to Personnel Manager, P.O. Box 4265, Atlanta 2, Ga.

ASSISTANT MANAGER

Cafeteria Chain Has Opening for Qualified Man

CAFETERIAS located in Atlanta, Miami, Fort Lauderdale, Hollywood.

FOR appt. send employment history, etc., to Mr. Byerly.

MIAMI BUFFET
133 CONE ST., NW.

GENERAL MANAGER SALES ENGINEER

YOUNG man, aggressive with above-the-average personality, for permanent position with opportunity to become general manager of outstanding manufacturing concern located in Georgia. Must stand rigid investigation and be willing to travel. Prefer graduate in business administration, textile or industrial engineering. Application must contain complete resume of training and experience with salary expected. Send recent photo. S. W., 339, Journal-Constitution.

ROME, CALHOUN CARTERSVILLE

LARGE NATIONAL CONCERN HAS OPENING IN THIS AREA FOR COLLECTORS AND SALESMEN

SALARY plus commission. Also will train 2 men for direct sales work. If you can qualify, you will earn in excess of $100 per week. Car essential. These positions are permanent with excellent opportunity for advancement. Apply Mr. A. J. Lowry, 511 N. Broad St., Rome, Ga., after 1 p.m.

Help Wanted—Male 47

PART-TIME For Young Men Presently Employed

DO NOT apply for this position unless:
1. You are well groomed and well mannered.
2. You enjoy helping people learn.
3. You have ambition to progress
4. You also have the earnest desire to undergo a well-rounded program of self-development.

THESE are essential qualifications for membership on the teaching staff of The Arthur Murray Studio. We give you the necessary dance education.

APPLICANTS will be interviewed this week, from 3 to 5 and 7 to 9, Wednesday and Thursday. Apply in person to The Arthur Murray Studio, 101 Carnegie Way.

REGULAR class starts Aug. 24th. Training is free to those qualifying.

Sheet Metal Layout Man
Truck Body Builder

PLANT within 40-mile radius of Atlanta. Z. Z., 319, Journal-Constitution.

SALES ENGINEER

TO SELL MATERIALS HANDLING EQUIPMENT IN SOUTHEASTERN STATES. RELATED EXPERIENCE PREFERRED. SEND RESUME TO PERSONNEL DEPARTMENT.

FOOD MACHINERY & CHEMICAL CORP.
P.O. BOX 552, RIVERSIDE, CALIF.

Employment Agency—Male 48

ATKINS PERSONNEL SERVICE
Established 1939

WILL
1. Secure the job you want.
2. Get the salary you deserve.
3. Locate you with an excellent company.
4. Assure you of top future opportunities.

TAKE A LOOK

AT A partial list of jobs in our different departments.

EXECUTIVE DEPT.

ENGINEER, Ceramic	$15,000
PROD. ENGR. Sewer pipe	$12,000
CHEMIST, Oil field	$12,000
ANALYST, Textile Plant	$500
SPEC. AGENT, Ins.	$600
TRAINING DIV. Mgr.	$525
BOOKKEEPING DEPT. Supervisor	$400
CHEMIST Trainee	$435
LAB. CHEMIST	$563
SERVICE MAN Inc.	$450
SUPT., Warehouse	$565
MGR., Furniture	$450
LOAN DEPT. MGR.	$300
CREDIT DEPT. MGR.	$325
TRAINEE, Mgr., Clothing	$325
UNDERWRITER Casualty, organic	$625
TRAINEE Chemist	$450
DRAFTSMAN structural steel	$325
ASST. ACCOUNTANT	$425
TRAINEE CREDIT MGR. Col. Grad., age to 30	$350
FIELD SUPERVISOR Insurance. Leads to Branch Mgr.	$400
SAFETY ENGR.	$450
64 INSURANCE Jobs Excellent Future	$350-600
ACCOUNTANT	$425

GEN. JOBS OPEN

SPEC. STORE needs Man to train for Mgr.	$350
CLK.-TYPIST. This job can lead to either ofc. mgr. or Sales Engr.	$250
BILLER, type	$280
INVESTIGATOR, type	$388
ORDER CLK., age 30-50	$300
PRICE CLK.	$350
IBM Operator	$258
TRAINEE Estimator	$300
SERVICE CLK., take Orders by phone	$225
ORDER DESK MGR.	$325
Ofc. OFC. TRAINEES	$175-300
STOCK RECORD CLK.	$200
CLK. ENGR. Trainee	$320
CREDIT Investigator	$325
SUPERVISOR, Shipping	$300
FOREMAN, Packing Dept., age to 40	$303
STOCK CLK.	$180
ASST. SHIPPING CLK.	$250
L. D. VAN OPR.	$400-600
AIRLINE AGENT, young	$225
ORDER CLK., type	$300
PAYROLL CLK.	$260
OFC. CLK., Job Leads to Sales	$300
CASHIER, posting	$250
STOCK CLK.	$165
MAIL CLK.	$192
ADJUSTER loans	$275
CRATER will spray paint and pack crates	$225
GEN. MECHANIC	$325 up
TRAINEE Carton Mach. Opr.	$260
SHIPPING CLK.	$225
TRAINEE Age 21-30 Start doing clerical. Dictate correspondence, handle telephone, leads to Sales Mgr.	$350
CUSTOMER Service Clk.	$300
TAG MACH. OPR.	$216
REFRIG. MECH.	$325
AUTO PARTS Counter Man	$240
STOCK-CLK. Age 20-45	$260
WAREHOUSEMAN	$230
PARTS Order Filler	$286
CLK., Bank Loan Dept.	$200
INVENTORY CLK.	$234
STOCK MAN	Start $208

SALES DEPT.

INDUSTRIAL Mfgr.	$10,000 net
WATER PINK and Water cement	$12,000
HEAVY HDLG. Equip.	$10,000
VALVES-PIPES	$4,500
FARM MACH'Y.	Open
OFC. SUPPLIES, City	$4,000
BUS. MACHINES	$8,400
INTER-OFC. COM. Equipment	$10,000
BUS. FORMS	$5,000
BUS. MACHS.	$8,000-10,000
HOSIERY to Retail Stores	$4,800
SALES ENGR., City	$6,000
SALES MGR. Indust. Steel Warehouses	$8,500
36 SALES Trainees	$3,600-5,000
SALESMAN movers	$4,200
CITY SALES, Houseware	$8,400
FILMS all exp. and	$4,500
CITY SALES, Paper Prod.	$4,000
CITY SALESMAN Whlse. Rubber Prod. Co. car, all benefits	$6,000 up
SALES MGR., age to 30. Cal. on dealers. Hdw. and auto	$6,000
RUBBER PROD., Whlse.	$7,000
WHLSE. Hardware Atlanta and 50 mi.	$6,000
BLDG. Material	$5,000
CHEMICALS, S. Ga.-N.C.	$10,000
PROFESSIONAL Drug Products	$6,000 up
BIOLOGICALS, Spec. Co. car, all exp. Birmingham Hdqtrs.	$4,800 + Bonus
LAB. EQUIP.	$12,000
SALES OFC. MGR. Birmingham, must know printing trade	$7,500-8,000
APPLIANCES, Gas and Radio, whlse.	$12,000
WHLSE. ELEC. SUPLS.	$10,000
CHEMICALS, Va. Ter.	$10,000 up
SALES TRAINEE for Steel Mfgr. Co. Will train, age to 35	$4,200
BUS. MACHS., Atlanta Ter. Co. will tr. right man. Pay while Training $90 wk. Then	$13,500 up
SERVICE investigating	$4,000
SALES MGR., Sales, Service exp. in feeds. Will org. and direct sales	$10,000-$15,000
AUTO PARTS counter	to $4,800
AUTOS new	$5,000 up
PETROLEUM PROD.	$5,200
TRAINING MGR. Age 20-40. Good Sales Tr. Exp.	$8,500 up
REFRIGS. & FREEZERS	$7,000
PAINTS All Kinds	$8,000 up
DRUG SUNDRIES	$7,000
CANDY All Kds.	$10,000
BABY FOODS	$4,800
MILK PRODUCTS	$15,000
RADIO-TV, Pub. Rel.	$5,200 up
ROUTE SALES Highly Specialized	$4,200
SALES TRAINEES 26 Wonderful Jobs Open	$3,600-5,000
SALES MGR., Auto Agency, South. City	$10,000 up
FOOD SEASONINGS—Must have food exp., age 28-45	$10,400 plus
FOOD Specialists Car furnished	$4,200
SALES TRAINEE, Food	$3,600
SALESMAN for Food Mfg., go to Chicago Hdqtrs.	$12,000
SOAPS, ETC.	$3,600 up
SALES REP. Adv.	$6,500
COM. PRINTING	$10,000
ELEC. APPLIANCES	$6,000

WE HAVE
Hundreds of Other Jobs Open

INTERVIEWS 8:30-1 Daily
No telephone information

ATKINS PERSONNEL SERVICE
403-12 Atlanta Nat'l. Bldg.
50 Whitehall St.

Employment Agency—Male 48

If You Fool With Us
We Will Put You to Work

SALESMEN, All types	to $30,000
ENGINEERS, All types	to $10,000
OFFICE	
12 Draftsmen, all types	$500
2 Traveling Auditors	$300
7 Typing and gen. office	$250
1 Bkpr.-Typing 10-key op.	$1.50 hr.
2 Jr. Bookkeepers	$250 up
4 Accountants	$450 up
TRAINEES	
20 High School grads	to $60
20 College grads	$500 up
7 Ins. Debits	Guar. $70
Calculator, train inventory	$50
2 Machine Molders, brass	$1.95
1 Motor mechanic	$1.95 hr.
1 Airplane A&E	$2.01 hr.
4 Diesel	$1.88½ hr.
4 Machinists	$2.75 hr.
5 Sheet Metal	$2.75 hr.
7 Air Conditioning	$2.00 up
5 Spray painters	to $125
15 Truck and Autos	to $125 wk.
12 Body and Fender	to $3.50 hr.
5 Radio and TV	$100
MISCELLANEOUS	
2 Photo dk. rm. printers	$50
1 Retouch and Color	$50
2 Pilots, com. lic., 500 hrs., age 21-32	to $600
10 Cooks and grill men	to $75
2 Chefs	to $500
3 Nat. gas pipe foremen	$125 up
1 Sandwich man	$65
5 Chemists	$500
4 Plumbers	$2.75
10 Sign Painters	to $125
3 Produce Mgrs.	$75 wk.
3 Auto parts Mgrs.	$400
10 Welders	$1.67 up
2 Lab. Technicians	to $300
4 Cabinet Makers	$90 wk.
2 Door and sash men	$1.75 hr.
10 Routemen	to $300 mo.

Also 500 Good Jobs Not Listed
OPEN until 9 p.m. 7 days week for those wishing to change positions.
Bring This Ad and Get 10% off Fee

PERSONALIZED, INC.
6 North Ave., NW EL. 3622

DEAN PERSONNEL

SALES, Foods	$350
SALES, Bldg. Mater.	$500
SALES, Bus. Machs.	$300
SALES, Agric. Mach.	Open
SALES, Appliance (Deal Lev.)	$500
OFFICE Typists (Nights)	$250
OFFICE, Real Estate	Open
SHIPPING and Receiving	$225
ENG. Textile	Open
ENG. Struct. Design	$450
DRAFTSMAN Mech.	$350
FOREMAN (Sm. sew dept.)	$350

518 RED ROCK BLDG. ALPINE 3458

SOUTHERN EMPLOYMENT

SHIPPING clerk, good exp.	$275-$300
CORRESPONDENCE CLK.	$250
MAIL CLERK	$195
STENO	$28
BOOKKEEPER	$250-$300
COLLECTOR	Open

Southern Employment
One Peachtree Bldg.
ACROSS FROM P'TREE ARCADE

CALL
MUTUAL PERSONNEL
Atlanta's only exclusive male agency
THE BEST EMPLOYERS FOR THE BEST EMPLOYERS
Mezz. Fl., P'mont Hotel, MA. 1763

ATKINS PERSONNEL SERVICE
403-12 Atlanta National Bldg

Salesman 49

SEARS-ROEBUCK & CO.

WILL employ immediately 4 salesmen, 23-50, who would like to earn in excess of $120 per week.

THESE positions offer opportunity for unusual earnings and rapid promotions. If you have an automobile, dress neatly and enjoy meeting people, we would like to talk with you. Sales experience helpful but not necessary as those selected will be given advantage of a unique training program. You will enjoy numerous company benefits.

FOR Interview apply Mr. H. B. Odum, Retail Personnel Office, Mon., Tues., Wed., 9 A. M. to 1 P. M.

677 PONCE DE LEON AVE.

NATIONAL CONCERN

WE ARE interested in a young man, 21-28 years of age to start with us as a Junior Salesman. This opportunity leads to one of our territory representative positions. Must be able to travel extensively in the Southeast. Own late model automobile. This is an old established concern and we are interested in top flight saber applicants only. Salary and expenses to start, after you qualify, commission also will be paid. Write giving resume on age, education and past employment. Non returnable photo must accompany application. Sales Manager, P. O. Box 7307, Station C, Atlanta, Ga.

FOR ATLANTA AREA

POSITIONS open for three salesmen, 20-45, who would like to earn in excess of $150 per week.

THESE positions offer opportunity for unusual earnings and rapid promotions.

NO AUTO NEEDED

IF YOU are neat appearing and enjoy meeting people, we would like to talk with you. No sales experience necessary as those selected will be given advantage of a unique training program. Company benefits galore.

FOR interview, apply Mr. Powell, 311 Volunteer Bldg., 9 A. M. to 1 P. M., 66 Luckie St.

LEADS! LEADS! LEADS!

INCREASED PUBLIC INTEREST HAS BOOMED OUR LEAD - RESPONSE BEYOUD OUR PRESENT SALES COVERAGE. . . . . .

The Men We Want Must—
1. Be willing to work.
2. Be ready to accept a terrific opportunity.
3. Be loyal, industrious, eager and imaginative.
4. Be able to stand prosperity and keep making top money—without settling for $100 a week.

COME in and hear the dignified presentation we give and decide for yourself whether or not you can close our QUALIFIED LEADS. For an appointment call Mr. Belk at AL. 2832.

PART-TIME SALESMEN
EXCELLENT OPPORTUNITY

FOR MEN TO EARN AN ADDITIONAL $100 WEEKLY BY CONTACTING SMALL BUSINESSES. GIVE FULL PARTICULARS AS TO PAST AND PRESENT EMPLOYMENT. ELIGIBLE APPLICANTS WILL BE NOTIFIED FOR INTERVIEW. T. H., 186, JOURNAL-CONSTITUTION.

A PARADE OF BARGAINS marching before you every day in your JOURNAL - CONSTITUTION Want Ads. If you're in the market for a home, a car, household NOW!

Salesmen 49

49-YEAR-OLD Cleveland, Ohio, Co. opening a new distributorship in Atlanta needs salesmen, supervisors and branch distributors under 40 years of age. Salesmen start at $370 per month., supervisors make over $1,100 month and branch distributors unlimited. No traveling required. Requirements are: Need a car and must be able to start work immediately. Come to No. 7 11th St. NE. Monday evening at 7 p.m. Ask for Mr. Brooks.

OPPORTUNITY WE HAVE IT!!

MEN interested in top commission and overwright should investigate. Experience in silver, vacuum cleaners, china and kindred lines. Can pay you dividends. It does not cost anything to investigate. Write H. P., 32, Journal-Constitution.

SALESMAN

TO CALL on drug, grocery, hardware and variety stores. Car necessary. See B. A. Young, Henry Grady Hotel, between 9-2 Tuesday.

SUPERVISOR (TWO)

ARE you ready for promotion but have to wait? We are looking for men with direct sales background. We start you on a liberal commission and overwright program. Let us show you an opportunity. Phone ELgin 5370, Monday or Tuesday, 1-3 p.m., for appointment.

OLD, ESTABLISHED firm manufacturing a quality line of syrups and fruits for soda fountains requires the services of an ambitious salesman with missionary experience. Travel throughout Alabama and adjoining states. To operate out of Birmingham or Montgomery, preferably Montgomery. Must have car and be dependable. Salary, commission and expenses. S. O., 310, Journal-Constitution.

SALESMAN

JAKE H. WILENSKY Leather Company has opening in Atlanta for a high-caliber, middle-aged, experienced salesman to call on merchants in city and vicinity to sell our highly extensive line of merchandise. Salary and commission. Must have car. See Mr. Wilensky or Mr. Solomon, 34 Pryor St., SW. No phone calls.

WANTED—Salesman for high-grade popular-priced line of children's dresses $27 to $60, ones through eighths. 7½% commission. Tennessee, South Carolina, Florida, Georgia, North Carolina. Many established accounts. Holiday line ready. Give full details first letter.
FLUFFY RUFFLING MFG. CO.
Arlington, Texas

YOUNG MAN

TO ASSIST manager of national concern. (No experience necessary.) Must have high school education, be neat-appearing, and converse intelligently. Call Mr. Powell, AL. 8244 for appt.

EXCELLENT OPPORTUNITY

AGE 35-50 FOR confidential sales solicitations. Must be aggressive, have good following, appearance and no police record. Write S. G., 119, Journal-Constitution.

TRAVEL salesman to represent leading silversmith calling on established quality jewelers in North and South Carolina and part of Georgia. Age 25-40. College graduate preferred. Excellent salary-bonus arrangements. Give full particulars as to past and present connections. Eligible applicants be contacted by interview. J. S., 288, Journal-Constitution.

SALESMAN

FULL-TIME and weekend salesman. Excellent opportunity for man to earn upwards of $90 weekly. Prefer experienced man in land or insurable sales. Apply in person only, 10 a.m. 'til 7 p.m. Mr. Butler, Norris Lake, Lithonia, Ga.

ATTENTION

NATIONAL company, established many years in Atlanta, offers permanent local sales position, to alert aggressive man under 40. Position carries very substantial income if you can qualify. For information call Mr. White, AT. 2824, Mon. only.

PART-TIME

TO ASSIST in sales, desire 2 men with some sales exp. to work in our office, hrs. 5:30 p.m. to 9:00 p.m., Mon. through Fri., $1 an hr. guaranteed. Plus liberal com. Call Mr. Teper, AT. 3283 for appt.

Sharpe Appliance Store

HAS opening for 4 outside salesmen, car necessary, salary, car allowance and commission. Other company benefits. See Mr. Dempsey, 457 Moreland Ave., NE.

ATTENTION!

WE HAVE a fine sales position to offer an Atlanta man under 40. Substantial income for the man who can qualify. For info. call Mr. White, AT. 4268, Tues. afternoon and Mornings thereafter.

SALESPERSON experienced in ladies' letter shoes, or intelligent young man or woman interested in learning the shoe business. Permanent position. Excellent pay. All inquiries confidential. Miller's Bootery, Tallahassee, Fla.

SALESMAN

EXPERIENCED selling to retailers, to sell trading stamps. Must have car. Drawing vs. commission and expenses. MUrray 8-0757.

EARN $25-$52 a day. Must have car, high school education, over 25. Call CY. 2234

HOSIERY salesman with following, capable of producing large volume. Highly competitive line. Commission basis. Interviews Monday, Tuesday Ansley Hotel. A. E. Pennebaker, Inc., Greenville, S.C.

COLLECTORS

DO you have a car and want to earn $20 to $25 your first day? If so, Mr. Row wants to "C U". CY. 1903.

A WONDERFUL opportunity for 2 top-flight used-car salesmen with one of Atlanta's finest downtown dealers. Contact Erl Harris, Mitchell Mtrs., Inc., 33 W. P'tree Pl.

LAUNDRY ROUTEMAN—Must have experience and references. Positively no drunks. Cash bond preferred. Call in person. Beale's Laundry and Dry Cleaning, 1337 Lee St., SW.

WANTED at once, Rawleigh dealer in Clarion County, also other districts. Write the W. L. Rawleigh Co., Memphis, Tenn., or see Mr. Harmon, 1308 Bankhead, mornings.

WE MAY be slave drivers, but $138 a week will cure a lot of wounds. AT. 5474

NO EXP. needed. $75 wk. plus comm. Must have car. VE. 5629.

REAL ESTATE SALESMAN WITH EXP. HOGAN WA. 3173.

Instructions—Male 51

TELEVISION-ELECTRONICS. Accredited training. Placement service. Also VET APPROVED. MU. 8-4431 or AT. 7879. Central Tech Inst.

Instructions—Male, Fm. 52

AIRLINES
AIR TRAVEL BUREAUS
TV Broadcasting Studios
NEED

AMBITIOUS men and women. Opportunities everywhere . . . coast to coast and overseas. Learn about the many types of positions open to qualified men and women and how you can NOW qualify quickly, in your spare time, for one or more of these interesting, well-paid, and good-promotion positions by WRITING TODAY. Send name, address, age, education, phone No., and fields interested in to NORTHWEST SCHOOLS, S. T., 308, Journal-Constitution.

A CAREER FOR YOU IN TRANSPORTATION

RAILROADS, MOTOR FREIGHT LINES and other industries need trained freight rate clerks to classify rate and route freight. RAILROADS also need trained TELEGRAPHER-STATION AGENTS. Beginning salaries approx. $300 per mo. and up. Morning and night classes. Begin now!!!
Approved for Veterans
SOUTHERN BUS. UNIV
Cor. Luckie and Fairlie Sts. LA. 1951

AIR LINES NEED

MEN and women, 18-39, married or single, high school education, to train for well-paid positions: Hostesses, Communicationists, Reservationists, Radio Operators, Station Agents, etc. Preliminary training need not interfere with present occupation. TRAINING FORMULATED UNDER GUIDANCE OF AIRLINE ADVISORY BOARD, ALSO APPROVED FOR KOREAN VETERANS. See if you can qualify now for the world's most glamorous new high pay industry. Call MU. 8-4431 or AT. 7879. Central Tech. Inst., 1006 Georgia Savings Bank Bldg. NG. 25.

Trade Schools—Male 53

ELECTRICAL
Refrigeration-Air Conditioning
Day and Night Classes
Approved for Veterans
Deferred Payment Plan
For Private Students
INDUSTRIAL TRADES INSTITUTE
426 WEST PEACHTREE AL. 5069

SHOP TRAINING AND INCOME!
DIESEL, Auto, Refr., Bdy. Wk. Mchst. Good wages poss. while training on job we help you get. GI app. 410 Ga. Sav. Bk. Bl., 11-4 exc. Sat.

Help Wanted—Female 55

GIRLS
YOUNG WOMEN
Plenty of Positions Now Available for
LONG DISTANCE OPERATORS
CLERKS
TYPISTS
STENOGRAPHERS

If You Are Interested In GOOD WAGES, SCHEDULED INCREASES, PROMOTIONAL Opportunities and Excelent WORKING CONDITIONS Come In For An Interview

EMPLOYMENT OFFICE
51 IVY ST., N. E.
SOUTHERN BELL TELEPHONE AND TELEGRAPH CO.

SGW CAFETERIA

SEVERAL young ladies, age 18-35, for counter girls, cashiers, checkers and salad dept. work.

GOOD starting salary. Nutritious meals and uniforms furnished. No Sunday or late night work. Paid vacations. Life and hospitalization insurance. Chance for advancement.

APPLY IN PERSON AFTER 9 A. M.

No Phone Applications Accepted

189 Peachtree St., NE

EXCELLENT OPPORTUNITY

LARGE, local, well-established concern has permanent opening for lady, 18-35, for telephone soliciting. Must have sales ability and have knowledge of typing, be good speller, neat, able to talk to public and work in large office (knowledge of PBX desirable but not essential). Salary plus bonus. 40-hr. wk., good working conditions, paid vacation, numerous employee benefits. Replies confidential. U. L., 131, Journal-Constitution.

HIGH SCHOOL GRAD or COLLEGE UNDERGRAD

PERMANENT position with national corporation. No experience needed. Filing and typing knowledge helpful. Advancement opportunities. Age 23-36. 5-day, 40-hr. wk., attractive employe benefits. New air-conditioned office.
APPLY 1065 Williams St., N. W., at 12th St., or call W. H. Dial after 8:30 a. m. WA. 0851, or PO. 1-2538 after 7 p. m. weekdays.

CLERK

WE have a position for high school graduate who has had some typing in high school, but does not qualify for a typing position or who has had no typing, but is interested in permanent employment with opportunity to advance. APPLICANT must be at least 5'4" in height and in good health. No previous business experience required.

Liberty Mutual Ins. Co.
838 West Peachtree St.

INTERESTING CLERICAL POSITIONS

FOR young ladies 18-30. Must have high school education. College training necessary on some of the jobs. Experience and typing not required. Good advancement and employee benefits, 5-day week.

Apply
GEORGA STATE EMPLOYMENT
601 Western Union Bldg.

Help Wanted—Female 55

SCRIPTO, INC.

WILL offer good salary and working conditions to statistical typist. Experience preferred but will train good accurate typist. 5-day week, air-conditioned offices, excellent employee benefits. Apply in person.

EMPLOYMENT OFFICE
423 Houston St., NE

PART-TIME For Young Women Presently Employed

DO NOT apply for this position unless:
1. You are well groomed and well mannered.
2. You enjoy helping people learn.
3. You have ambition to progress rapidly.
4. You also have the earnest desire to undergo a well-rounded program of self-development.

THESE are essential qualifications for membership on the teaching staff of The Arthur Murray Studio. We give you the necessary dance education.

APPLICANTS will be interviewed this week from 3 to 5 and 7 to 9, Wednesday and Thursday. Apply in person to The Arthur Murray Studio, 101 Carnegie Way.

REGULAR classes start Aug. 24th. Training is free to those qualifying.

EXPERIENCED IBM PROOF MACHINE OPERATOR

FOR downtown bank, age 20-35, 5-day week. No Saturday work. Good salary. Many employee benefits. Call AL. 6219 for appointment.

EXPERIENCED
MANICURISTS
SHAMPOO GIRL

PLEASANT surroundings, in a fine salon. Good pay, 5 day wk., employe benefits. Apply Mr. Edward, CH. 6757.

MICHEL SALON
REGENSTEIN'S BUCKHEAD
3187 Peachtree Road

POLICY CLERK

NEED fire insurance policy clerk. Policy rating and writing experience necessary. Good pay, 5-day week.

ALSO NEED
CLERK-TYPIST

EXPERIENCE unnecessary but willingness to learn imperative. Excellent working conditions.

A. F. IRBY & CO.
1829 PEACHTREE RD., NE
EL. 2421

TYPIST

EXCELLENT OPPORTUNITY FOR YOUNG LADIES WITH HIGH SCHOOL EDUCATION INTERESTED IN PERMANENT POSITION WITH GOOD FUTURE. GENERAL TYPING POSITIONS OPEN. EXCELLENT WORKING CONDITIONS. 5-DAY WEEK. GROUP LIFE AND HOSPITALIZATION INSURANCE BENEFITS. RETIRED PROGRAM. CAFETERIA IN BUILDING. APPLY PERSONNEL DEPT. ONE FLOOR, LIFE OF GA. BLDG., 573 WEST PEACHTREE.

LIFE INSURANCE CO. OF GEORGIA

Accounting Clerk-Typist

PERMANENT positions open for above employes. Salary range $220-$240. Age 20-35, 5-day week, air conditioned offices. Five points location. Diversified activity during day of working with adding and typing figures. Must be accurate and neat with 50 w.p.m. speed. Write request for application form to J. R. Wilson & Co., 1023 Williams-Oliver Building. Interviews will be arranged by appointment only. Please no telephone calls.

WANTED — REGISTERED NURSES. KENNESTONE HOSPITAL, MARIETTA, GEORGIA. 18 MILES FROM ATLANTA
11 P.M. TO 7 A.M. $240 PER MO.
3 P.M. TO 11 P.M. $240 PER MO.
OR
7 A.M. TO 3 P.M. $225 PER MO.
AN NU 3% INCREASE. LIBERAL PERSONNEL BENEFITS. NO SOCIAL SECURITY. WRITE OR CALL: DIRECTOR OF NURSES, KENNESTONE HOSPITAL, MARIETTA, GEORGIA

SECRETARY

DEPENDABLE young woman, 20-40, good typist, for interesting position in regional 1-girl office, shorthand desirable, dictaphone machine can be used. 5-day week, air-conditioned office, good salary, free insurance. Apply Mr. Forsberg, Franklin Finance Co., 705 Henry Grady Bldg.

SECRETARIAL TRAINEE

ATTRACTIVE position now open in Atlanta branch of large national cosmetic concern. Age 19 to 24. Some college. Must type 50 w.p.m., take dictation 80 w.p.m. Excellent opportunity for qualified young lady. Call K. A. Nelson, EM. 6481, for appointment, 10 to 3 o'clock only.

CHIEF DIETITIANS—A.D.A. membership not required if well qualified. GRADUATE NURSES for surgery, medicine, O.B. for new air-conditioned northside hospital on Lake Michigan. Beautiful surroundings, paid vacation, paid sick leave, Blue Cross and Social Security, paid holidays. Room and board provided. Call or write Mr. Brown, Superintendent of Edgewater Hospital, AT. 8-6000, 5700 N. Ashland Ave., Chicago 26, Illinois.

JEWELRY DEPT. MGR.

WE NEED an aggressive young lady between 20-30 yrs. of age with some selling experience to manage our jewelry dept. Store one of the most beautiful in South. Good salary plus comm. on sales. Life and hospitalization benefits. See Earl Knowles.

LAWRENCE FURN. CO.
85 Whitehall St., SW

CREDIT DEPARTMENT

TO COMPOSE own letters. Ideal for NEEDS young woman not over 40, experienced in wholesale credit work. Must be qualified typist and able to compose own letters. Ideal for woman wanting job with responsibility and future. Many employe benefits available. Call DIxie 1339.

STENO-BOOKKEEPER

EXPERIENCED, for small office. Good working conditions. Give full details as to experience and education. Excellent pay for right party. H. P., 110, Journal-Constitution.

CLERK-TYPIST

NATIONAL finance organization has opening for girl between 18 and 30. EXCELLENT working conditions, must be an accurate typist, shorthand helpful, but not necessary. APPLY in person, Mr. Haas, 948 Gordon St., SW.

Quality Pants Forelady

EXPERIENCED forelady to supervise quality pants operations in expanding factory within 100 miles of Atlanta. Top salary for right person. Send complete details on experience, references, and date available. Answer immediately. Job open. Confidential. Our employees know of this ad. D. M., 321, Journal-Construction.

CLERK-TYPIST

AGE 18-28. Must be single. Permanent position with future. 40-hour, 5-day week. Employe benefits. New air-conditioned building. Call Mr. Knox, VE. 2058.

COCA-COLA BOTTLERS ASSOCIATION

ATTRACTIVE position now open in local branch office of large national cosmetic concern, age 18 to 22, some college preferred. Excellent advancement opportunity for ambitious young lady. For appointment, call K. A. Nelson, EM. 6481, 10 to 3 o'clock only.

GIRL FRIDAY for president and treasurer of executive organization. Diversified experience required. Must be expert in shorthand and typing and like meeting the public. Varied duties. 5-day week. Unlimited opportunity for future. Desirable downtown office. No age limit. Salary commensurate with ability. P. O. Box 1424.

Help Wanted—Female 55

POWER MACHINE OPERATORS

EXPERIENCED ONLY. STEADY WORK, SECTION AND PIECE WORK.

PLEASURE TOGS, INC.
156 TRINITY AVE., S. W.

OFFICE WORKER

YOUNG LADY experienced in general office work. Short hand desirable. Pleasant working conditions in air-conditioned office. Paid vacation and hospitalization insurance.

HILL MFG. CO.
1300 JONESBORO RD., SE WA. 5364

$200 MONTH

SETTLED, dependable lady, neat appearance, nice personality, who can meet the public with a smile and does not mind long hours. Must have at least one year of experience in laundry and dry cleaning call office. Apply Miss Hill, Chesterfield Laundry, 409 Houston St., NE.

WE HAVE opening for young lady as billing clerk. Must be good with figures and do some typing. Apply in own handwriting, stating age and experience. Many employe benefits. Large national firm. F. J., 43, Journal-Constitution.

STENOGRAPHER

20-28, MUST take shorthand. Downtown location in air-conditioned office, good starting salary with excellent chance for advancement. Mr. Alexander, AL. 7481.

SALESLADY

FOR Ladies' Specialty Shop. Must be thoroughly exp. in sportswear, lingerie, hosiery. 5½-day week. Salary and commission, group life insurance. Permanent position for right lady. California Shops, 10 Broad St. Northwest.

BOOKKEEPER-TYPIST

YOUTH agency, trained, dble. entry, P. and L., good penmanship and typist, neat, personable, able to meet public, asst. gen. ofc. City references. 5-day, 9-5. Prefer single. All particulars in first hand-written letter. A. Z., 90, Journal-Constitution.

COMPANION to live with older lady in Northside home. Must drive car. Some practical nursing experience preferred. Must be pleasant, refined and unencumbered. Reasonable salary and comfortable home. Call or write Mrs. Porter, WA. 0800, 29 Pryor St., NE.

TYPIST

IMMEDIATE NEED for neat, efficient typist with some bookkeeping experience, with a prominent steel company. Phone Mr. Dolan, EL. 7533.

EXPERIENCED sewing room supervisor for modern, air-conditioned plant, making laundry supply items. Excellent working and living conditions in small south Georgia town. Mail replies to A. S. Gowen, S. J. Capelin Associates, 4290 Peachtree St., Dunwoody road, Atlanta, Ga.

HAS several interesting office positions open. Creative writing, account management and pre-secretarial. Prefer young ladies under 25. Modern, air-conditioned building. Salary commensurate with experience. Call J. W. Fletcher, EM. 6481.

EXPERIENCED SECRETARY

MUST be able to take dictation and transcribe accurately. 40-hr. week. 1-girl office. Air conditioned. Pleasant associates. Wholesale merchandising field. Excellent remuneration. Call weekdays, ALpine 7846.

BURROUGHS POSTING MACHINE OPERATOR

EXPERIENCED in accounts receivable posting. Apply to Mr. Clark, 211 William-Oliver Bldg. Call WA. 3311 for appointment.

STENOGRAPHER

AGE 18-35, five-day-week. Air-conditioned office.
American Bak

Help Wanted—Male (Col.) 64

CURB BOYS
PART TIME — Lunch hours, weekends, etc. Also full-time shift. Apply:
THE VARSITY
61 NORTH AVE., NW

EXPERIENCED service station porters. No drunks. Register for work with members of Ga. Assoc. of Petroleum Retailers. We will place you without cost to you. CR. 3886.

LICENSED FIREMAN
FOR stationary HRT boilers. Physically fit, not over 45 years old. Call DI. 1331 weekdays only.

Kitchen Help Needed
FAST, experienced short-order cook; cook's helper; dishwasher. Apply 1480 Peachtree St.

WANTED — Experienced pressers. One of Atlanta's best dry cleaning plants. Good salary, excellent working conditions. Call Mr. Lewis, AL. 5586.

EXCEPTIONAL houseman, not over 40, for fine residence. Some cooking. Special salary. Phone weekdays, before 5 p.m. Mrs. Long, EL. 1028.

$45 WEEK
PERMANENT. See Mr. Wilson, 95 Marietta St.

CERAMIC TILE SETTERS
EXPERIENCED. PO. 1-4202. 805 S. Main St., East Point.

PIPEFITTER
NATURAL gas experience necessary, out-of-town work. Call VE. 1446.

WANTED—Experienced truck drivers and tire changers. Apply Stamps Tire Co., 774 Gordon St., SW.

EXPERIENCED dishwasher and helper for kitchen. 3015 Scott Boulevard, DE. 9392. EL. 2588.

1 EXPERIENCED laundry washman. Apply Flowers Laundry, 384 Moreland Ave., NE.

BUTCHER — Experienced, reliable. Top pay. Pryor Rd. Mkt., 1619 Pryor Rd., SW. CY. 9592.

IF YOU want a permanent job and will work, see John Adams, 367 John St., NW.

EXPERIENCED butcher. $40 to $50 a week. 219 Houston St. WA. 5542.

Help Wtd.—Female (Col.) 65

PERMANENT job for neat, clean domestic servant, young couple, one child, on Northside. Must cook, clean, do limited amount of washing. EXchange 9380 for appointment.

MAID-COOK
LIVE in home, must have good references, like children. Good salary. Call CH. 4336, Mrs. Stein.

COOK-MAID to live on or come daily, must stay through evening meal Monday through Friday. Good references required. CHerokee 5749.

MAID and maid-cook, 21 to 50, for New York City. $35 to $50 week, plus live in. Transportation arranged. Call Mrs. Robinson, EL. 4041.

1 LAUNDRY marker and checker, 2 wearing apparel operators. Apply Flowers Laundry, 384 Moreland Ave., NE.

NURSEMAID to live in. 5½ days. Over 30 with recent references. Private room and bath. $25. CH. 5683.

KITCHEN help, cook. No Sundays. 1574 Murphy Ave., opposite Fort Mac main gate.

EXPERIENCED shirt pressers. Apply A&A Laundry, 987 McMillan St., Northwest.

WANTED — Experienced restaurant cook. Spring St. Inn. 1142 Spring St., AT. 9230.

LIVE-IN nursemaid, also some cooking. Reference required. VE. 7992.

Help Wtd.—M. & F. (Col.) 66

CLEANER and wool presser combination, quality work only. 589 Ashby St., across from Sears.

Help Wtd., M&F, E.Agcy.. 66-A

CHEF COOKS, COMB. COOKS, OUT OF TOWN, SH. ORD. AND PASTRY WOMEN, SALAD GIRLS, KITCHEN HELPERS, DISHWASHERS. $25 to $75 WEEK
NO REGISTRATION FEE
HOTEL & REST. EMP. AGENCY
11½ Forsyth St., NW. Room 217

NEED COLORED HELP?
If you need qualified employees for your home or business call EL. 3622.
PERSONALIZED SERVICE
WE DELIVER FOR INTERVIEW

ATLANTA DOMESTIC SERV.
MAIDS, COOKS — DAY WORKERS
CALL US FOR DOMESTIC HELP
CYpress 5571

MARTIN EMPLOYMENT
150 JOBS NOT LISTED
984½ PEACHTREE AT. 8357

PIONEER EMP., 214 Grand Theater Bldg., CY. 7477, WA. 6970.

Sit. Wtd., F'm'le, E. Agcy. 68-A

EXPERIENCED cook-nursemaid desires immediate employment. Health card and recent references. Loves children. WA. 0224.

FINANCIAL

Business Opportunities 70

DO YOU WANT to go in business for yourself? Come in and talk it over with us if you are under 40 and have good health and credit. The down payment on a good truck will put you in business. We can get you a contract which will pay you better than average.
REO MOTORS, INC.
956 Marietta St., NW. EL. 8242

BUILDING ESTIMATOR, thoroughly familiar with all phases of building construction, wanted by responsible principal with adequate financing and high-bonding power, to form construction company in Southern city of over 100,000 population. Principal is engineer familiar with all phases of building, except actual construction. Interest in business and/or profit-sharing arrangement available. Telephone Room 228, Biltmore Hotel. Sunday only or write B. L., 338, Journal-Constitution.

DAYTONA, BEACH, FLA.
BEST IN AREA—Drive-in restaurant, grossing $150,000 per year, $25,000 net. Books open to interested purchaser. Priced to sell at $60,000 with excellent terms.
ABCO REALTY SERVICE
118 VOLUSIA AVE.
DAYTONA BEACH, FLA.
TELEPHONE
CL. 3-1684

MANUFACTURER'S REPRESENTATIVE
NATIONALLY known manufacturer of quality electrical fittings at most competitive prices has opening for established manufacturers representative on commission basis. AC 1456, 221 W. 41, N.Y.

FANCY FRUIT STORE
DOWNTOWN — Established 8 years. Good business, top location. Excellent new, long lease, $3,985 cash, includes stock, fixtures and equipment. Can also be used for other type business. Call EL. 9100, aftr 5 p.m.

GET IN BUSINESS
FOR YOURSELF for very little money. We have the formula and the know-how. Owner liquidating, Washeterias, Dry Cleaning Plants, Laundry Call Offices. E. Y., 31, Journal-Constitution.

DISTRESS SALE
COMPLETE laundry and dry cleaning plant, ready to operate. Must sell to highest offer. Bill Fisher, LA. 3355, 8:30 a.m.-5 p.m. Monday-Friday.

MATTRESS PLANT gas compressor, 7½-HP motor, 60 saw gin, blower, dock and table. Will sell cheap.
Aycock Furniture Co.
79 Alabama St. WA. 9528

$25,000 STEEL building complete. Truss, main columns, siding, vents, roof, guttering, brick, window frames, etc. Disassembled, ready to be erected. 113x70 ft. Ideal warehouse. $7,500 or will trade. ELgin 7276.

LIVE POULTRY
FISH AND LIGHT GROCERIES. Shopping center, Decatur. Simple operation with good profits. 5-da. wk. Davis, WA. 6603.

BEER-WINE-SANDWICHES
D'TOWN, sells 1 keg draft day, 100 cases bottles wk. Strictly 2-per op. Clean place, very good deal. Books open. Small cash. CY. 5911.

MODERN 4-year-old service station. Very heavy neighborhood and highway traffic. Buy stock and equipment. Rent only $50 month. Owner in hospital. CRescent 3667.

SER. STA., S. W.
1 MAN and porter operation. Clean, good loc., low overhead. Cash, terms. Siler, AL. 8144; LA. 5633.

LAUNDERETTE, large N.S. shopping center, no competition, equipment better than new. Nets $600 to $800 per mo. $3,000 cash handles. AL. 2210, FA. 6373.

VEGETABLE—POULTRY
LIGHT groceries, should net $15 to $20,000 yr. Priced to sell. PL. 5-8332, PL. 3-8331.

RESTAURANT — Beer, wine. $110 day gross. Death in family. Must leave city. Cash and terms for quick buyer. Write B. E., 157, Journal-Constitution.

TEA ROOM—N. E.
NETS approx. $800 mo. Open 6 days. Cash and terms. PL. 5-8332, PL. 3-8331.

FOR SALE — Self-service grocery store and meat market, established in 1931. Good business. Mixed trade. 901 Bankhead Avenue, Northwest.

PRODUCE STAND in good location. Excellent opportunity for couple. $500 down and balance notes. Mr. Sims, EV. 6084.

CAFE, LIV. QTRS.
SMALL DOWN PAYMENT—PL. 5-8332; PL. 3-8331.

BEER tavern and grill, by owner. Good spot, nets $1,000 month. $6,800. Requires $4,000 cash. F. J., 121, Journal-Constitution.

COMPLETELY equipped dry cleaning plant for sale. Northeast section. Reasonable. POplar 1-3898.

Business Opportunities 70

CASH CLIENTS FOR YOUR BUSINESS. MITCHELL, WA. 9991 OR EL. 2745.

AMOCO service station, 15,000 monthly. Choice location; inventory. DE. 6314.

CHOICE BUSINESS opportunities. Chas. Ford, 87 Walton St., NW.

MOTELS—All Southern states. Write for listings. Childs & Co., 1447 P'tree.

GRILL—Sales $700 wk, net $200. $800 down. Estes. MU. 8-9336.

Business Opp. Wanted 71

CASH BUYERS FOR YOUR BUSINESS. RIDLEY, EM. 2041, AT. 1711.

Money to Loan 72

LOANS, $25 to $1,200. Beneficial Finance Co., 94 Plaza Way, SW, ALpine 4507; 73 Forsyth St., NW, ALpine 7417; 1033 Peachtree St., NE, Vernon 7317.

Financial Service 74

GET out of debt without borrowing. FINANCIAL ADJUSTERS, AL. 1618

Loans on Real Estate 75

FREE ESTIMATES ON HOME LOANS
BORROW to buy new home, remodel old home or consolidate debts. Quick action on home or business property. No brokerage fees. Competitive rates. Inquire about GI loan.
STANDARD FEDERAL
Savings & Loan Association, Grant Bldg., 48 Broad St., NW MA. 6619

FIRST & SECOND MORTGAGE LOANS QUICKLY APPROVED
WE ALSO BUY NOTES
EMPIRE REALTY & MTG. CO.
354 PEACHTREE MA. 6000

WE MAKE first mortgage loans. Will buy existing second mortgages. Mr. Blanchard, WA. 5670.
T. Wayne Blanchard Co.
Realtors Ga. Savs. Bk. Bldg.

FOR SALE—Well-secured second mortgage on Northside home. $3,750, 6% interest. Payable $40 month. Will discount 25%. B. J. Dantone, CYpress 5888 day; SYcamore 4-2869, night.

CASH QUICK
I WILL BUY YOUR 2ND AND 1ST MORTGAGE REAL ESTATE NOTES. MR. PEEVY, CH. 1225.

LOANS, financing, refinancing of homes, businesses and factories. Credit not important. U.S. Investment & Mortgage Co., 685 W. P'tree St., NE. Call EL. 2787.

QUICK APPROVAL
FOR REFINANCING LOANS
CALL MR. LEVY NOW! EL. 6741

READY funds on approved loans. 2nd mortgage notes bought. Geo. A. Campbell, MA. 6938.

GI, FHA and conventional financing. W. B. LEEDY & CO. CY. 7758

LIVESTOCK-POULTRY—

Livestock

BRING your cattle and calves to the sale that has the most buyers—both out-of-state and local—Tuesday and Thursday.
More Cattle-More Buyers
More Buyers-More Cattle
THESE buyers cannot afford to go to sales that do not have a large run of cattle and calves. Bring your cattle and calves to
Ragsdale-McClure Commission Co.
66 Brady Ave. EL. 8858-9
Atlanta, Ga.

CATTLE SALES
THE best place to buy or sell your cattle. Sales every Tues. and Thurs., 12 noon. A square deal to everybody.
HASTY AUCTION CO.
57 BRADY AVE., NW VE. 1164

2 SHETLAND PONIES for sale. 4250 Covington Rd., Decatur. DEarborn 0382.

WANTED—1 registered Yorkshire boar, preferably 1 year or older. DEarborn 9643.

BREEDER AND BROKER—Choice dairy cattle. Bowdenhills Farm, EV. 5527, MA. 2319.

Dogs and Puppies

FEMALE boxer, three months, fawn color, registered twenty-eight champions, one international, five generations. $65. PLaza 3-4772.

BOSTON breed to one of our fine studs. Lovely puppies. One grown male for sale. PO. 7-6333.

REGISTERED Boston terrier puppy, male, 6 weeks old. Well marked. ATwood 0467.

BOSTON terriers, AKC, beautifully marked, Rockefeller line. EXchange 5444.

TWO GERMAN shepherd puppies, AKC registered. Reasonable. DIxie 8983.

WHITE MINIATURE POODLE
3 MOS., AKC REG. CH. 6644

AKC BOXER puppies. Lenox 4-4252, 506 W. Enota Ave., Gainesville, Ga.

PEKINGESE, white, 6 months old. Pedigreed. CH. 2037. MU. 8-2893.

Cats, Kittens, Pets, Game

GUARANTEED Parakeets, young breeders; Parrots, Mynahs, Love Birds, Cockatiels, Monkeys, toys, cages, seed. 2764 Gordon Rd., SW. AM. 4902.

IDLEWOOD KENNELS
Boarding, grooming, puppies. CH. 9729

WOULD like to get nice home for kittens. DIxie 9564.

MISCELLANEOUS—

For Sale—Miscellaneous 82

PLUMBING SUPPLIES
42-inch steel sink and cabinet, complete ...$49.95
20-gal. gas auto. water heater $49.95
30-gal. gas auto. water heater $56.95
3-piece bathroom set, complete with cast-iron tub ...$112.95
Reconditioned leg tubs from ...$12
Closet comb. set, new ...$17.95
Pipe cut to length and threaded.
SOUTHERN
PIPE & SUPPLY CO.
286 Decatur St., Atlanta
400 N. Church St., East Point

CLEARANCE AIR-CONDITIONERS
¾-TON G.E.—$169.95
¾-TON G.E. DELUXE—$199.95
1-TON G.E. FLUSH—$239.95
1½-TON G.E.—Guaranteed $289.95
¾-TON—$89.95
YOUR G-E DEALER
BOB CARROLL CO.
2528 NORTH DECATUR PLAZA
EV. 3626—ME. 4-2411

CLEARANCE SALE AIR CONDITIONERS
1-3 G.E. ...$ 99.95
¾ G.E. ...$179.95
¾ RCA ...$179.95
1-TON RCA standard ...$229.95
1-TON G.E. de luxe ...$249.95
1-TON RCA de luxe ...$249.95
BOB SHELLEY
262 Peachtree St. CY. 6311

Armstrong Floor. Specials
ASPHALT TILE, 9x9, FROM 5c EA. LINOLEUM TILE, 9x9, ONLY 8c EA. VINYL PLASTIC TILE, 9x9, ONLY 14c EA. GENUINE CORK TILE, 9x9, ONY 25c EA. ⅛" REAL RUBBER TILE, 9x9 ONLY 25c EA. GENUINE PLASTIC COUNTER TOPPING, ONLY 75c SQ. FT. WILSON PLASTIC WALL TILE ONLY 29c SQ. FT.
CRESCENT PAINT CO.
80 DECATUR ST., SE MA. 4544

Brand-New Plumbing
SHOWER CABINETS ...$36.95
New Sinks from ...3.95
Sink with cabinet, faucets and strainer. (All new.) ...34.95
New Toilet Sets, Guaranteed ...17.95
New Bath Sets, 3-pc. with trim ...84.85
Soil pipe, water pipe and fittings
BUILDERS HDW. CO.
172 Decatur St. MA. 9814
Across From Atlanta Police Station

AIRTEMP
40-TON CAPACITY
THIS UNIT can be used for super market, church office building, large restaurant, will take care of 25,000 ft. or more, with heating coil. Guaranteed to be perfect. Cost around $20,000. Our price $3,500. F.O.B. Atlanta. Can be seen. Call Jonesboro 6339 for appointment. AAA Sales, Morrow, Ga.

¾-INCH PLASTIC WATER PIPE, 12c FT.
WE STOCK all sizes, ½-inch through 4-inch. Guaranteed first quality.
OAKES HDW. CO
AL. 1453

YOU ASKED FOR IT
QUALITY OUTSIDE house paint, government surplus:
5-gallon cans, $11.95
Linseed oil, pure, $2 gallon
Turpentine, pure, 85c gallon
LITTRELL HARDWARE CO.
274-278 Decatur St., SE AL. 2135

COMPLETE set of store fixtures, dry goods or 10c store. Register, safe, desk, wrapping stand. Factory-built wall cases, tables, metal clothing racks, window fixtures. Will sell all or part. Cheap. Must vacate by 1st. Stored at 291 Peters St. Phone CHerokee 7507 for appointment and information.

REFRIGERATORS—REACH-IN
45-CU.-FT. McCRAY 4-DR.
UNUSED. Complete with compressor and motor. $1,000 value, our price $275. Perfect for restaurants, clubs, institutions, wine and beer stores.
London Iron & Metal Co. CY. 7786

PAINT, PAINT, PAINT
ALL-PURPOSE outside white, money back guarantee, $1.95 per gal. Other paints at a big savings.
CONTINENTAL WRECKING
2745 Bankhead Highway, NW

For Sale—Miscellaneous 82

90-LB. ROOFING
$2.98 ROLL
Sherwin-Williams ...$2.95 gal.
Plastic counter top, 40 cents Sq. Ft.
WHITE PAINT ...$1.95 GAL.
PLYWOOD 10c FT. CELOTEX 5c
210-LB. SHINGLES...$6.25 SQ.
FLUSH DOORS, $8; WINDOWS, $5
FLOOR TILE, BLDG. MATERIALS
JACOBS SALES CO.
45 DECATUR ST. WA. 2876

Apt.-size gas range ...$39.95
Full-size table-top gas range $79.95
9x12 linoleum rugs ...$5.95
9x9 Armstrong Lino. Tiles...10c ea.
GATE CITY FURN. CO.
163 Whitehall St., SW

CLEARANCE SALES, wall, base, broom and sink cabs., ½ price. Stainless steel sinks; water htrs., $49 up; bath sets, $117. Used sinks, lavs., tubs. We buy used plbg. Superior Plbg., 550 Piedmont. VE. 1689

RESTAURANT fixtures, office furniture and store fixtures bought, sold and exchanged. New and used.
ATLANTA FIXTURE & SALES
104-106 Pryor St. MA. 2224

SPEED GRAPHIC camera, 2¼x3¼, Zeis 3.5 accessories. Solar enlarger all needed darkroom equipt. for serious amateur. Attractive price for lot. CR. 1953.

BOAT PLYWOOD—14, 16-ft. lengths.
PLYWOOD — ALL KINDS
WILLINGHAM LUMBER CO.
2114 Piedmont Rd. VE. 5357

5x7 CAMERA — Latest studio-view model, complete with elevator tripod, carrying case, holders, etc. New $400, sacrifice $125. PO. 1-0693.

USED metal ice refrigerators, $5; used 21"x50" metal work tables, $10; reconditioned gas range, $29.95. Gate City Furn., 163 Whitehall St.

AIR CONDITIONERS, Mitchell, 2 three-quarter-ton units, used 2 seasons with dehumidifiers. Sacrificing at $99 each. VErnon 0308.

BRICK
SIDEWALK brick. Suitable for walks and patios. LA. 8848.

ACCORDION, 120 bass, Italian artist model, brand-new, latest model. Cost $400, in silk plush case. Sacrifice $150. PO. 1-0693.

2-SPEED disc recorder, maker Audio Industries, with radio, amplifier and spkr. built in. New $250, sacrifice $95. PO. 1-0693.

3 GIRL'S bicycles, 6 months old. Cost $60 each, sell $20 each. Sizes: 2, 26-in.; 1, 28-in. 404 Washington St., SW.

CASH registers bought, sold, re'p'd. Add. machines, new and used. H. B. Nash, Inc., 90 S. Pryor, MA. 1742.

MIX CARLOAD — Stoves — ref. — washers—water heaters—sinks
RAILROAD SALVAGE—LA. 9468

SOUND PROJECTOR — 16-mm. portable industrial model. Cost $310, sacrifice $110. PO. 1-0693.

17" CROSLEY console television. New picture tube with guarantee. $69. PLaza 5-3724.

NO HOLES to dig with our power fence post driver. Country Exchange. PO. 7-8757.

USED RESTAURANT EQUIPMENT Fixture Sales Co. 321 Edgewood, WA. 2461.

NEW, USED fixtures, Hotel & Rest. Supply Co., 382 W. P'tree. WA. 7451.

CHEAP, CHEAP, CHEAP—New aluminum awnings. PO. 7-0719-7-0352.

THREE 3-piece bath sets, complete, $72.50. Trader Ralph's, Duluth, Ga.

USED WASHERS, $19.95 UP
ECONOMY AUTO STORES, INC.

FLOOR tile, all kinds. Closeout. 4c & 5c ea. LA. 2835 any time.

¾-TON Remington air conditioner, $60. CYpress 3237 after 6.

USED MOWERS, $20 AND UP
DLR. AT. 4933.

BOY'S 26-inch English bicycle, sell reasonable. PLaza 3-2839.

SMALL electric pressure pump and tank, $80. VErnon 2443.

CLEAN CINDERS. 612 North Ave., NW. MU. 8-1107.

BASSINETTE with mattress, $10. VErnon 0308.

Household Goods 83

LAWRENCE'S BIG AUGUST SALE
COMPLETE houseful new furniture, with stove and refrigerator, $599.95. 5-PC. living group, 8-pc. bedroom group, 5-pc. dinette suite.
EASY TERMS
Lawrence Furniture
85 Whitehall St.
CY. 4671

SAVE UP TO $175
ON NEW REFRIGERATORS
FULL 5-yr. factory guar. New 1955 washers, ranges, TVs, rugs and furniture at savings to 50 per cent. SPECIAL—Factory closeout on bedroom suites, foam rubber and inner-spring mattress combinations. Shop anywhere you want, don't buy until you compare our prices.
OPEN TILL 8 P.M.
DOGWOOD FURN. STORES
236 Mitchell St., SW. AL. 8592

Sewing Machine Sale
One treadle machine ...$ 9.50
Singer portable ...$ 19.50
One Singer console ...$ 49.50
Singer desk, cost $289 ...$ 99.50
Necchi console, cost $345...$195.00
Singer 31-15 tailor mach. ...$ 89.50
One Necchi port. ...$ 57.50
Free home demonstration any time
Sewing Machine Shop
167 WHITEHALL ST WA. 7919

KITCHEN CABINETS PAY LESS AT FACTORY STORE
Plastic Tops, Sink, Wall and Base
FACTORY SECONDS
Daily, 9-5—Sat. 9-2
DEL-MAR CABINET CO.
976 W. P'tree St., NE EM. 2432

SELLING OUT
LOST OUR LEASE
MUST vacate by Sept. 30th. Reductions 40% to 75%. 3 floors of new and used furniture. No reasonable offer refused.
MODERN FURN. CO.
208 Whitehall, cor. Garnett. CY. 8651

WRINGER washers, $20; automatic washers, $75 up; late model Maytag, Kelvinator, Bendix, semi-automatic, $60. Close out inventory Norge gas ranges 10% below wholesale cost. Westinghouse apt.-size refrig., $35; 8-ft. Coldspot, $50; 9-ft. Admiral, $98. Terms. Vineyard Appliance Co., 436 Ponce de Leon Ave., NE.

SPEED QUEEN WASHER $90. Bed, Springs and Mattress $35. All floor model televisions, refrigerators and porch furniture greatly reduced. Easy terms. Special discounts for cash.
Atlanta Furniture Co.
152 Whitehall St., SW WA. 9295

TESTED — APPROVED GUARANTEED APPLIANCES
Used Refrigerators ...$49.95 up
Used washers and stoves $39.95 up
Used televisions ...$49.95 up
AYCOCK APPLIANCE CO.
2038 Sylvan Rd., SW PL. 8-4573

RENT Before You BUY
TRY our exciting new rent-an-Iron-Rite plan. Only $2 per wk., with free home instructions. For further information call PL. 3-4192. Maytag Sales & Service, 938 Gordon St., SW.

MOVING, will sacrifice Lawson sofa and chair, end tables, Duncan-phyfe sofa, platform rocker, mahogany dinette set, 6 chairs, table, china cabinet and buffet, 2 bedroom suites, walnut and mahogany. MElrose 4-4404, MElrose 4-2535.

TRADE IN YOUR old furniture on new. We also buy good used furn. and appliances.
KING FURN. CO.
AUBURN AND IVY WA. 8361

CHROME, wrought-iron, black tubing dinette sets and plastic-top occasional tables. Cheap for cash.
MEIER MFG. CORP.
4929 Lawrenceville Hwy. Tucker

REAL BARGAINS
ELECTRIC refrigerators, washers, ranges. Some crate-damaged, some used. All reconditioned, guaranteed. Low prices, terms. GEORGIA POWER'S warehouse, 211 Decatur St.

GOOD USED wringer washers, from $20 to $49.50.
EUBANKS APPL.
112 N. E. Pt. St., E. Pt.
POplar 1-8824

REPOSSESSED — Pfaff Model 230, Dial A Stitch Zigzag sewing machine. Originally sold $289, for only $189. You save $100. Duncan Sewing Machine Shop, 517 Ponce de Leon, NE. AT. 7833.

THE RUG SHOP
EVERY type of floor covering at substantial SAVINGS. Free estimates. 140 MITCHELL ST., SW. MA. 8584

BOTPOINT 7.7-ft. refrigerator (new), $139.95.

ONLY 2 left, R.C.A. flush air-cond. 1-ton de luxe Thor. $234.95. ALEXANDER APP., VE. 7105.

LEAVING STATE — Will sacrifice all household goods, including 20-cubic-foot refrigerator-freezer combination, Bendix automatic washer, GE ironer. EXchange 0310.

DREXEL mahogany bedroom suite, perfect condition, $150. Mahogany knee-hole desk, with drawer for portable typewriter, $30. DEarborn 4498.

$225 BEDROOM suites, brand new, slightly damaged, $129 cash. Cheaper styles, $79. Innerspring mattresses, $16. R. J. Thomas, 1590 Piedmont.

$200 Roper Gas Range ...$39.95
Simmons Beautyrest Mattress 29.00
Used baby bed, large size ... 9.95
Southern Furniture 165 Whitehall

$225 SOFA BED suites, brand new, slightly damaged, $129 cash, cheaper styles, $79; odd sofa beds, $29.50. R. J. Thomas, 1590 Piedmont.

$280 3-PIECE curved sectional sofas, brand new, slightly damaged, $129 cash; 2-pc. sectionals, $79. R. J. Thomas, 1590 Piedmont.

COMPLETE house of rugs, wall-to-wall carpets, living room and dining room drapes, living room sofa. 1581 Johnson Rd., NE.

$170 SEVEN-PIECE dinettes, brand new, slightly damaged, $85 cash. 5-pc. dinettes, $24.50. R. J. Thomas, 1590 Piedmont.

$490 BEDRM. suites, brand new, slightly damaged, $289 cash; Hollywood beds, $39.50. R. J. Thomas, 1590 Piedmont.

Household Goods 83

DOUBLE BED, innerspring mattress, springs, bunk bed, complete, Simmons sofabed. Apartment-size combination. Stove and refrigerator. Vanity, radio. 627 Park Dr., NE. AT. 5011.

REFRIGERATOR WITH FREEZER LOCKER, AUTOMATIC WASHING MACHINE AND STOVE. BARGAIN. SY. 4-3696.

$250 HIDE-A-WAY beds, brand new, slightly damaged, $139 cash. Sofa beds, $29.50. R. J. Thomas, 1590 Piedmont.

UP TO $150 trade-in for your old refrigerator on new GE. Bob Shelley, 262 P'tree. CY. 7313

FURNITURE, carpets, appliances. Up to 50 per cent off for cash. For the best deal Bostwick's, LA. 2606.

FRIGIDAIRE used refrigerator, good cond., bargain. Fite Appliance Co., 259 Ponce de Leon. EL. 8245.

NEW FURNITURE, slightly damaged, 50% off. Rear 372 Lee St., SW. Furniture Carrier Co.

EXCELLENT Frigidaire refrigerator, $75. Also children's clothing, reasonable. ELgin 8983.

BUY G.E. or Maytag automatic now. LA. 1393 for home dem. Lakewood Appliance Co.

REGINA twin polisher, cost $69.50, sell $30. New condition. PLaza 5-2917.

ROUND table, $15; bunk beds, $15; apt. gas stoves, $25. Dlr., MU. 8-9417.

ALL-WOOL rugs, 9x12, 9x13½. Perfect condition. ELgin 1402 after 6.

Elec. refrig., gas stove, furniture for 4 rms. Agt., 227 10th St. at P'mont.

6-FT. PORCH SWING, chairs, gliders. Cooper Furn., 171 W'h'l. MU. 8-0440

Good Upright Piano ...$47.50
KIMBROUGH Furn. Mart. WA. 9250

WE BUY, sell and exchange furniture. Comfort Furniture, WA. 7789.

GOOD USED TVs, $5 down. Goodyear Ser. Store, 36 Courtland St., NE.

GOOD round-bobbin singer sewing machine. Bargain. EX. 3250. Dlr.

ANTIQUE dining table, $37; boudoir chair, $5. P'tree Furn., VE. 2537.

RENT WASHER OR TV. LA. 1393. LAKEWOOD APPLIANCE CO.

12¾ FT. Victor deep freezer, like new, $175. PLaza 3-4748.

NEW washing machines at discount prices. Agt. LA. 4597.

NEW sofa bed suites at discount prices. Agt. LA. 4597.

SEE your Western Auto for top quality Wizard appliances.

USED refrigerators, stoves, TVs. $10 and up. ELgin 7276.

IRON RITE ironer, good condition, $65. PLaza 5-3490.

TWIN size springs with frame. $10. CHerokee 4683.

9-FOOT Rich's refrigerator. $75. Phone 43-7679.

Diamonds and Jewelry 84

B16898—LADY'S 23¾-CT. DIAMOND BRACELET. This magnificent original creation, handmade in platinum, features 207 perfectly matched blue-white AAA-quality emerald-cut, square and round-cut diamonds. Original cost $10,000. TO LIQUIDATE ESTATE ...$5,995

B19450—LADY'S BUTTERFLY PIN. This charming handmade creation features a lovely pearl, rubies and 75 diamonds weighing 1¾ cts. Must be seen to be appreciated. Valued $750. FORECLOSED ...$395

TO OUT-OF-TOWN BUYERS
WE WILL send any diamond to your banker or express office for inspection. Send for free illustrated catalogue.
CITIZENS JEWELRY CO.
195 MITCHELL ST., SW
CY. 8261

DIAMOND RING, ½-carat, blue-white stone, in massive yellow-gold, Tiffany setting. Appraised $400, sacrifice $275. EXchange 7524.

Antiques 86

PUBLIC AUCTION
MONDAY, THURSDAY 7:30 P.M.
NEW VAN FROM THE EAST
Atlanta Auction Gallery
898 W. PEACHTREE ST., NE

MAHOGANY secretary, over 100 years old. Excellent condition. Sacrifice. No dealers. VErnon 3383.

Radio, TV Sales & Service 88

TV CALLS $1.50
Repairs Fully Guaranteed
A TO Z TV SERVICE
DE. 5154 EV. 3815 MA. 5592
ANY TIME ANYWHERE

TV CALLS—$1.50
DAY—NIGHT—HOLIDAY
AL. 5127—LA. 0463

DAY-NITE TV SERVICE
PL. 3-0342—WAS RA. 0342
NITE, SUNDAY OUR SPECIALTY

TV Service Calls $1.50
Day & Night—AM. 6433

ORGAN, good condition, must be seen to be appreciated. Reasonable. POplar 7-9730.

TV SALES AND SERVICE, 9 TO 9. BUCKHEAD TV, EX. 6471.

RADIO AND TV SERVICE
CAlhoun 8240

Musical Merchandise 90

TAKE YOUR CHOICE
of Spinet Pianos in Your Choice of Finish
Mahogany, Maple or Limed Oak
Reg. Priced Up to $720
Buy Now for a Limited Time Only
$495 Inc. Bench and Sales Tax
ALVERSON PIANO CO.
101 W. Howard, Decatur EV. 3651

PIANO SPECIALS
FACTORY rebuilt and reconditioned upright pianos. All sizes, small, medium, large. Mah., Wal., Oak finishes. Very low prices for Aug. only. From $155. Free bench and delivery. Easy, easy terms with years to pay.
BASKETTE PIANO CO.
83 Alabama St., NW CY. 7746

CABLE SPECIALS
SEVERAL late model spinet pianos, floor samples, rentals and exchanges. Thrifty shoppers will appreciate easy terms.
CABLE PIANO CO.
235 Peachtree St., NE WA. 1041

PIANOS
SEVERAL Spinets returned from rental. New guarantees. Big discount.
LANIER PIANO CO.
628 Lee St., SW PL. 8-4681-2-3
3178 P'tree Rd. B'head EX. 4681

WHAT a deal! It's here on sale—Fayette S. Cable spinet. Beautiful satin-finish mah. Full 88-note. Sale price $499. Bench extra. Buy now before price increase. Years to pay. DAVISON'S PIANO DEPT., 3rd floor.

ELECTRIC reproducing player grand piano. Automatic expressions, rerolls and repeats automatically, plenty of rolls. Ideal for play room, den, night clubs, etc. Ace Furn. Co., 391 Marietta St., CY. 5383.

PLAYER PIANOS—REED ORGANS SMALL GRAND, mirror piano, small and med. uprights. Sales and service. Open till 9 p.m. Call Lester Veal, CY. 4087. Johnson Furniture Co., 124 Decatur St., SE.

SMALL PIANOS, NEW AND USED
SCHAFFER-GRAY PIANO HOUSE
Dial 43-5166 Open till 10 p.m.

EXCEL. recond. player piano, with mandolin attachment, $295. Adams Furn., MU. 8-9417.

$10 DOWN delivers guaranteed piano. Sterchi's, 116 Whitehall, MA. 3100.

Machinery and Tools 91

LAUNDRY MACHINERY
WASHETERIA equipment, dry cleaning machines, shirt units, dry cleaning presses. New and used at bargain prices. Cash or terms. LA. 2021.

Building Materials 92

WRECKING
Old Washington Seminary
1600 PEACHTREE RD.
At the Expressway
ALL MATERIALS TO BE SOLD ON SITE
CONTINENTAL WRECKING CORP.
SYcamore 4-1586—EL. 5984

ATTENTION BUILDERS, CONTRACTORS AND INDIVIDUALS
LARGE quantity Reynolds aluminum windows, glazed and unglazed, some complete with trim, including picture windows, at tremendous savings, subject to prior sale. Phone or write United Sales Co., 232 Edgewood Ave., NE. CY. 0621.

WISE BUYS
OAK flooring (like new), cabinets (various sizes), new doors, elec. refrigerators, firebrick.
HUDGINS YARD
CY. 2791, 642 North Ave., NW

BUILDING MATERIALS
Wholesale and Retail
Call Us For Prices
47-4339
CHAMBLEE LUMBER CO.

BRICK
SIDEWALK brick. Suitable for walks and patios. LA. 8848.

NEW and used building materials and plumbing supplies. ABC Wrecking Co., 465 Glenn St., SW, LA. 8848.

USED plumbing fixtures and I beams. 612 North Ave., NW. MU. 8-1107.

Farm Equipment, Supplies 93

TRACTORS — Several used Fords. Call us for better trades and easiest terms. We are headquarters for diggers, loaders, etc.
SHERMAN TRACTOR CO.
2434 E. PONCE DE LEON AVE.
DECATUR, GA. EV. 4557

FARMERS EXCHANGE AUCTION Sept. 21. Tractors and implements. Buy or sell. Private sales daily. Phone 4222, Covington, Ga.

Off. Eqpt., Typewrits., Supls. 97

RENT late model Underwood typewriters and Sundstrand adding machines.
UNDERWOOD CORPORATION
1335 Spring St., NW EM. 2351
FREE DELIVERY

Off. Eqpt., Typewrits., Supls. 97

MOSLER SAFES, vault doors, burglar-resistant chests; large assortment, immediate delivery from stock.
HORNE DESK & FIXTURE CO.
57 Pryor St., NE

NEW typewriters for rent, $5 per month. Also new adding machines for rent, regular prices. R. C. Allen Business Machines, Inc., 686 Spring St., SW, EL. 4449.

TYPEWRITERS and adding machines rented, rep'd. Luke Typewriter Co., 120 Forsyth, SW. LA. 1396.

50 TYPEWRITERS—$17.50 and up. A. E. Luke Typewriter Co., 130 Forsyth St., SW. LA. 1396.

EXECUTIVE desk and chair, secretarial desk and chair. EX. 0388, 9 till 5.

NEW Electronic Dictating, Transcribing machine. Terms. $250. EM. 4810.

A. B. DICK MIMEOGRAPHS, NEW, REBUILT. 318 P'TREE. WA. 1608

Wanted to Buy 101

WE PAY highest cash prices in town for good, clean, used furniture, late-model electric refrigerators and gas ranges. No amount too large. BASS FURNITURE CO., MA. 5123.

WE PAY the highest cash prices for used restaurant equipment, office furniture and store fixtures.
ATLANTA FIXTURE & SALES
104 Pryor St., SW MA. 2224

Used Clothing and Shoes
BRING to Adams Buying Office, 334 Merritts, NE. Cash ready. EL. 3521.

HIGHEST prices for used store, office, restaurant equipment. Murry Fixture Co., 62 Ala. St. SW. LA. 7280.

CASH FOR bedrm. suites, good refrig., stoves, odd pieces and pianos. CY. 4087.

QUICK CASH—Refrigerators, stoves, TVs. EL. 7276; nights, BE. 5057.

CASH for table radios, refrigs., odds, ends, good used furn. Dlr. WA. 4342.

WANT to buy good used furniture. Refrigs., stoves. LA. 1872.

Moving and Storage 102

LOADS or part-loads to and from all points in Ga. Smith Transfer & Storage Co., FA. 0777.

FLANIGAN—The Moving Man Inc. Finest local and long-distance. Costs no more. LA. 7576.

DAVID TRANSFER — Moving in and out of town. AMherst 7190.

ROOMS AND BOARD—

Boarders Wanted 103

1744 PONCE DE LEON AVE. N.E. LADIES: Luxurious rm., modern furn. Dec. draperies. GENTLEMEN: Cool Terrace rm. Most reasonably priced. Also beau. upstairs rm. Tempting food. CR. 0142.

CHESTATEE INN (near Sears), 580 Ponce de Leon, NE. Unique setup. Rooms, apartments. 2 meals, 7 days. Maid service. Free parking. Early breakfast. Discriminating, reasonable. ELgin 6141.

CRESCENT Guest House, Peachtree-Eleventh, conv. to everything. Delicious home-cooked meals. Business people. Couples, $10.50 up. Lobby television. Also singles. EM. 2862.

VACANCIES—Double and single rooms. Girls, boys and couples. Home-cooked meals, family style. Just like home. TV for guests. $11 up. VErnon 6706.

223 PONCE DE LEON AVENUE—3 blocks Fox Theater. Young businessmen and women; also efficiency apartments. ATwood 8750.

828 PONCE DE LEON PL., NE (near Sears)—Home cooked meals. Reasonable. Gentlemen. EMerson 6539, ATwood 9215.

238 PEACHTREE CIRCLE, Rhodes Center. Desirable vacancy for two nice young men. Home cooking. ATwood 6305.

151 15TH STREET, Ansley Park. Desirable vacancy for 2 young men. Excellent meals and location. EMerson 6183.

226 14TH—Lovely single rm., also double rm. Young business people. Tele. Delicious meals. EL. 7196.

892 PIEDMONT—Vacancies for 2 or 3 business girls. Excellent location. Good meals. VErnon 0559.

880 VIRGINIA AVE., on transportation, roommate, young man. Adjoining shower. AT. 7842.

YOUNG lady to share large room, twin beds, connecting bath. Nice meals. VErnon 6797.

HAMILTON HALL — 44 14th St., NE. Good home, meals and friends. EL. 0439.

VACANCY, men. Eat, sleep, TV, living room, bus. $10 week. ATwood 9116.

794 SPRINGDALE ROAD — BEST HOME-COOKED MEALS. EV. 1547.

1492 PONCE DE LEON—Business girls only. Reas. Refs. DE. 0822.

710 PIEDMONT — Vacancies, men. $10 wk. Block north Ponce de Leon.

Hotels-Motels 104

ABBA HOTEL—CY. 8678
PARKING. Air-cond. Rooms-Apts. Children free. 72 Baker, NW.

RITZ HOTEL—LA. 0456
Low wkly. rates, near Rialto Theater

APARTMENTS, weekly or monthly. Accommodate 1 to 4 people. Cherokee Motor Hotel, 330 Ponce de Leon.

AIR-CONDITIONED rooms. Private baths, kitchen units, weekly rates. Hotel Southland, EL. 5575.

SINGLES with private bath, from $6 week; doubles from $13.50. Wynne Hotel, AT. 4476.

HOTEL EMORY—P'tree at Baker. $8-$12 wk. Parking. Apts. MU. 8-4885.

Cypress Hotel, CY. 7116

MILLER HOTEL—Low weekly rates. With bath, $9 to $12. CY. 9871

ROOMS FOR RENT—

Rooms—Furnished 105

EVERYONE who has rooms for rent needs the Wanted—Rooms and Board Classification in The Journal-Constitution Want Ads. If you can't find what you want try an ad of your own. WAlnut 6823.

ANSLEY PARK — Private home, twin bedroom, large private bath, ample closet space, linens, maid service. 2 business women. References. ATwood 7466.

EMORY SECTION — Completely private, new spacious paneled twin bedroom, tile bath and shower, all utilities furnished. CRescent 9301.

AIR CONDITION — Vacancy, young men. Close in. Expenses cooperative basis. Available September. ATwood 6483. After 6 p.m.

BEFORE renting, check with us for rates, accommodations, convenience of location, etc. Wynne Hotel, AT. 4476-4477.

ANSLEY PARK—Nice corner room, twin beds, connecting bath. Sun porch. 1 or 2 business girls. ATwood 4968.

1119 ST. AUGUSTINE PLACE, Northeast—Newly decorated front room, near bath. Business lady. ATwood 7897.

316 JEFFERSON AVENUE, East Point. Private entrance, semi-private bath. Convenient. POplar 1-3896.

364 FOURTH STREET, NORTHEAST—Business girls, double room, kitchen privileges. Near trolley. EL. 6529.

1210 SPRINGDALE RD., NE — Bedrm., sitting rm., private bath with shower. Maid service. $50 mo. DE. 8750.

FOR LADIES — Kitchen, phone, living room privileges. Singles, $10; doubles, $6 each, 324 4th Street, NE.

NORTHEAST—Lovely corner room, 1 or 2 business ladies. Home privileges. On transportation. VErnon 7930.

GENTLEMEN—Corner room, large closet, private home. 1672 N. Rocksprings Road, Northeast. ELgin 8417.

478 PARKWAY DRIVE, Northeast—Nice room in private family, near bus and stores. Gentleman. AT. 7240.

PONCE DE LEON—Attractive, redecorated. Private bath, entrance. $38. Gentleman. ATwood 1901.

EMORY—Room with private bath, entrance. Convenient transportation. $10 week. EVergreen 8287.

NEAR airport, gentlemen. Bedroom, twin beds, everything private. 504 S. Sylvan Rd. PO. 7-2315.

NICELY furnished room, northeast section, all conveniences. 1164 St. Louis Place. VE. 2615.

922 STEWART Avenue, Southwest. Cool room, double or single. Men or boys. PL. 3-1850.

JUNIPER HOUSE—Clean, comfortable, convenient everything, single or double. VE. 8615.

EMORY SECTION — Newly decorated, private entrance, gentlemen. DEarborn 3832.

GENTLEMEN—Rooms. New furniture, twin beds, all conveniences. EMerson 2061.

WEST END — Room in private home for settled man or woman. PLaza 8-1635.

VIRGINIA - HIGHLAND SECTION—Business lady. Private home. ELgin 5740.

BILTMORE HOTEL SECT. — Businessmen. Large room, adj. bath. VE. 5381.

WEST END—Gentleman, room, connecting bath, with private family. PL. 5-6002.

EFFICIENCES—$6, $7, $8. Conveniently located. Gentlemen only. ELgin 2725.

CORNER room with kitchen privileges. One or two nice ladies. DIxie 2815.

10TH STREET SECTION — Room, private bath. Business woman. ELgin 6983.

DOWNTOWN — $7 to $10 wk. All convs. 195 Ivy St., NE CY. 9142.

FURNISHED bedroom. Share rest of home with elderly couple. DIxie 3932.

ANSLEY PARK—Room for gentleman. Private home. ATwood 3197.

SYLVAN HILLS—Front room, 5 windows, gentleman. PLaza 3-5612.

748 ARGONNE—Large room, twin beds, $5.50. Gentlemen. AT. 3735.

92 BAKER ST., NE, APT. 2—MAID SERV. $7.50 WEEK.

800 JUNIPER ST., NE—Near 5th—Men. Twin beds. AT. 2021.

WEST END—1 large sleeping room, near Sears. PL. 8-5204.

EMORY—Lovely corner room, private home. CRescent 5039.

ANSLEY PARK—Room for one or two ladies. EL. 6653.

H'keeping Rooms—Fur. 108

EAST Atlanta—Room, kitchenette. Private entrance and porch. Utilities furnished. Adults. $12 week. DIxie 2621.

LITTLE FIVE POINTS—Efficiency, bedroom, kitchenette, private entrance, children. LAmar 4842.

CLOSE IN — Small apartments. References required. $10 to $15 weekly. 553 Courtland St., N. E.

H'keeping Rooms—Fur. 108

LITTLE FIVE POINTS—Living, bedroom, kitchen. Couple. Share bath. $55. WAlnut 8416.

SOUTH DECATUR — 2 rooms, all conveniences, adults, no drinking. DEarborn 7264.

WEST END—2 large rooms. Convenient to everything. Couple only. PLaza 5-4920.

SINGLE, private entrance, connecting bath. Hot plate, Frigidaire. ELgin 0524.

142 MORELAND AVENUE, Southeast—Large corner room. MUrray 8-7796.

H'keeping Rooms—Unfur. 109

551 Windsor St., S.W., 3 rms $37.75
475 Pulliam St., S.W., 3 rms. $32.75
CY. 2514
BREWER-HEAD CO.
Realtors Ga. Sav. Bk. Bldg.

TWO large rooms, hot, cold water, lights furnished, 1st floor, $40. 513 Moreland Ave., NE.

RENTALS

Apartments—Furnished 114

MOST REASONABLE Furnished apartments in Atlanta. $72 mo. for 2 bedrms., liv. rm., dinette, kitchen and bath. Some with new furniture. All apts. have private front and rear entrances. We welcome families with children. For further information call AL. 5433 or CY. 0174 or CY. 3927.

2551 ACRON AVE., NE, terrace, left front, bachelor apt; Refrig., maid service, utils. and linens. $55.
SHARP-BOYLSTON CO.
Realtors WA. 2929 Grant Bldg.

177 14TH ST., NE, 1 and 4 . $62.50
181 14th St., NE, Apt. 5 ...$80.00
181 14th St., NE, Apt. 6 ...$75.00
HUBERT-TAYLOR REALTY CO.
1409 Peachtree St., NE, AT. 0885

LOVELY large bedroom and kitchen. Complete Youngstown sink and cabinets, private bath. All utilities. On transportation. Adults. 1338 DeKalb Avenue, Northeast. MUrray 8-9921.

CASCADE, 1599 Kenmore, SW — 3 rooms, bath, beautifully furnished. Modern decoration, completely private. Utilities. $80. Come and see for yourself.

HAPEVILLE — Bedroom and kitchen, private bath, private entrance, utilities furnished, near Ford Plant, Airport and stores. Adults only. PO. 1-4623.

NORTHEAST — 3-room terrace, in apartment building, 1 or 2 adults. No pets. Utilities furnished. Reasonably priced, $50. ELgin 8675.

DECATUR, ½ block transportation. 3 rooms, bath, furnished garage apartment. Screened porch, private yard. $75. Adults. DEarborn 1271.

PONCE DE LEON — Settled business woman would like same to share two-bedroom apartment. ATwood 6548, after 6 weekdays.

(NEAR EMORY) 660 Clifton Rd, furnisher garage apt. 3 rms., bath, $75.
DOWLING RLTY. DE. 6287
675 Penn Ave., NE.

DECATUR
3-ROOM APT. Nicely furn. Newly dec. Adults. $75. DE. 1387.

DECATUR
4-RM. apt., nicely furn. Newly dec. Adults. $79.50. DE. 1387.

338 WINDSOR, SW—1 house-keeping room. $5 wk. 233 Ga. Ave., SE, upstairs, 2 rms., $25 mo. MU. 8-3890; CH. 6592.

BUSINESS girls, 4 spacious rooms, newly renovated and attractively furnished. Moreland near Ponce de Leon. $80. CAlhoun 1867.

NORTHEAST — Nicely furnished 2-bedroom apartment, conveniently located between 2 trolleys. Call after 4:30. EVergreen 8793.

NEWLY decorated efficiencies. All utilities. Private parking. On bus lines, opposite park. 1178 Piedmont Ave., Northeast.

HIGHLAND-PONCE DE LEON SECTION—4 connecting rooms, 1 bedroom. LA. 6968 after 6. 977 Forrest Road, Northeast.

NEWLY decorated efficiencies. All utilities. Private parking. On bus lines, opposite park. 1178 Piedmont Ave., Northeast.

1035 VIRGINIA AVE., Northeast—Large double bedroom in 7-room bachelor apartment (young men only). ELgin 6545.

TEACHER or young business woman to share with lady, lovely apartment, in Piedmont Park section. EL. 4974.

N. FULTON PARK—2-br., 1½ baths, garage apt. Excellent furnishings. No children or pets. $125 per mo. Call 45-5477.

FOUR-ROOM terrace, semi-private bath. Children welcome. 422 Fourteenth Street, Northwest. VErnon 9978.

NORTHEAST SECTION—3 rooms and private bath, utilities, upstairs. Business couple. ATwood 1113.

Deerfield Apartments
2, 3, 4, 5 rooms. VE. 9332

NORTHEAST, 946 Myrtle St.—Nicely furnished, private, 4 rooms, bath. Married couple. VErnon 3428.

3-ROOM nicely furnished apartment, private bath. Couple only. 215 Hurt St., NE. CYpress 2144.

DRUID HILLS — 3 and 4-room apartments. Adults. EVergreen 6171. DEarborn 0968.

63 CAIN Street, Northeast. Small apartment, connecting bath. $12. LAmar 9234.

NORTHEAST — Clean bedroom and kitchen. Utilities. Private entrance. Walnut 2691.

547 PONCE DE LEON—Living room, bedroom, kitchen, bath. ATwood 4593 after 6 p.m.

68 DRUID CIRCLE, NE—3 rooms, bath. Utilities furnished. Business couple. $50.

SMALL apartment, all conveniences. Utilities furnished. Good fishing. Roswell, 6143.

NORTHEAST — 5 rooms, porches, private entrances. Adults. $90. MUrray 8-0661.

LOVELY 3 rooms, bath. Nice yard. Child welcome. POplar 1-3699, ELgin 0874.

PLAZA APTS.—957 Ponce de Leon Ave. 2- and 3-bedrm. apts. MU. 8-4608.

KIRKWOOD — 3 first-floor rooms, private. References. $65. DEarborn 0094.

NORTHEAST—3 rooms, convenient location. Couple only. $55. EV. 4729.

GUEST house with patio. Northeast. Close in. Business couple. EM. 5228.

NORTHEAST—3 rooms, utilities, convenient. Business couple. VE. 1586.

COLLEGE PARK—4 rooms, bath. Utili. Couple only. POplar 1-5365.

780 BOULEVARD, Northeast. Bedroom, tile bath, furnished kitchen.

1192 PIEDMONT, NE—Bedrm., priv. bath, refrig., hot plate Pleas. sur.

BACHELOR—Share apartment with same, Northside. EXchange 3940.

BUSINESS girl, share apartment with same. EMerson 1029 after 6.

ATTRACTIVE two rooms, kitchenette, bath. Couple. PLaza 3-2516.

PEACHTREE at 17th St. Bachelor effic. Util. furn. VE. 0021.

4 ROOMS, everything private, near Tech. ATwood 2639.

FURNISHED apartments. Apply 881 Ponce de Leon.

APARTMENT—Completely furnished. ELgin 8510.

Apartments—Unfurnished 115

Oglethorpe Apartments
1914 Johnson Ferry Rd.
2 Bedrooms
$55 to $76
Furnished or Unfurnished

Check These Advantages
Monthly Lease on Unfurnished Apartments. No Long, Binding Contracts or Lifetime Mortgages
Apartments Freshly Decorated.
Fast Dependable Maintenance Service Around the Clock.
Shopping Center on Project. Convenient to Schools and Churches
Reasonable Utility Charges. Water Furnished.
Gas Cooking Range. Automatic Hot Water. Thermostatically Controlled Space Heat. Refrigeration
Suburban Location—126 Acres of Rolling, Spacious Grounds.
Friendly, Neighborly Community Living at Its Best.
Wonderful for Children. Ample Play Areas. We Love Children and Children Love Oglethorpe.
Immediate Occupancy.
Day Nursery
Bus Service Thru Project
Office Open
9-5 Monday Through Saturday
2-5 Sunday Afternoons
May We Have the Privilege of Showing You an Apartment? Or Mailing an Illustrated Leaflet?
Telephone
Office Hours, 47-5201
Nights and Holidays, 47-4789
Or 47-5233

COLONIAL HOMES APARTMENTS
BEST IN ATLANTA
LOCATED just off Peachtree Rd. adjoining Bobby Jones golf course. ONE, two and three bedrooms APARTMENTS equipped with gas range and electric refrigerator. Complete and prompt maintenance and repair service. Garage with each apartment. RENTAL OFFICE, 714 Colonial Homes Dr., NW. Phone AT. 9729. After hrs., AT. 1887.

Rock Springs Estates
IN BEAUTIFUL wooded area, large living rm., full dining rm., 2 bedrms., large closets, kitchen and tile bath. Playgrounds and park facilities. Near schools, shopping center and transp. 1421 E. Rock Springs Rd., EL. 4222.

Apartments—Unfurnished 115

NOW UNDER NEW OWNERSHIP AND MANAGEMENT
Blair Village Apartments
Located On Jonesboro Rd. Southeast Atlanta
1 AND 2-BEDRM. APTS. $47.50 AND UP
FURNISHED OR UNFURNISHED
CHECK THESE ADVANTAGES
MONTHLY lease on unfurnished apartments. No long binding contracts or lifetime mortgages.
Apartments Freshly Decorated
FAST, dependable maintenance service around the clock.
Shopping center on project
Blair Village grade school borders project.
Reasonable Utility Charges Water Free
GAS cooking range, auto. hot water, thermostatically controlled space heat, refrigeration.
SUBURBAN location, over 200 acres of rolling spacious grounds. Bus service through project directly to center of city.
Day nursery for working mothers
NO SECURITY DEPOSIT. LOWEST RENT IN ATLANTA.
OFFICE open 9 to 5 Monday through Saturday, 2 to 5 Sunday afternoons.
WHY don't you come out and let us show you an apartment? We have the most reasonable rentals in Atlanta.
CALL ALpine 5433 during office hours; nights and holidays, CY. 3927.

TWIN OAKS
ONLY MONTHLY LEASE REQUIRED
IMMEDIATE OCCUPANCY
ALL APTS. NEWLY DECORATED
COOL
Ventilating Fan In Each Unit
CONVENIENT
Located in a beautifully wooded area of Decatur adjoining shopping center and transportation. Near schools and churches.
WONDERFUL PLAYGROUNDS
6 PLAY AREAS TO DELIGHT THE CHILDREN
SPACIOUS
1 and 2-bedrm. units with living rm., dining rm., furnished kitchen, tile bath, storage rm. Venetian blinds and water furnished.
RENT FROM $77.50 TO $90
Call DE. 1736 or CY. 6611
3399 College Ave., Decatur

NOW!
2-BEDROOM APTS.
$57.50
INCLUDING WATER, STOVE, REFRIGERATOR, BUILT-IN CABINETS. ON TRANSPORTATION. DAY NURSERY IN CONNECTION
PLENTY OF CLOSETS
Bus Service Every 15 Minutes
THREE MILES TO DOWNTOWN
SCHOOL ON GROUND
MOVE IN TODAY!
VILLAGE APARTMENTS
1767 SO. PRYOR RD.
PHONE LAmar 7000

SHERATON ARMS
NEW AIR-CONDITIONED APARTMENTS
3 SPACIOUS BEDRMS.
DIN. RM., 1½ BATHS
ONE FLOOR, level, hardwood floors and 9 closets. On express bus, near school shopping center and Expressway. Off-street parking. $150 mo.
2444 Morosgo Dr., NE
At Lindbergh (820 Block)
FOR inspection and details, call AL. 4749; after 6 p.m., call VE. 1909.
D. L. Stokes & Co., Inc.
Brokers 680 W. P'tree EL. 3561

E & H REALTY CO.
P'TREE GARDEN APARTMENTS
WE FURNISH hot and cold water at all times, heat for the apartments during the winter months, refrigerator, beautiful window shades, gas stove. Garage storage space, many playgrounds, launderette. The Jim Cherry Grammar School, DeKalb's finest, across the street. Express trolley service to Atlanta. Visit our office, 1681 Cross Keys Drive, or call CH. 4375, or CH. 5571.

ROCK SPRINGS ROAD
AVAILABLE now, beautiful newly decorated 2-bedroom apartment, stove, refrigerator, Venetian blinds, garage furnished. Children's large playground, school bus at door. Call VE. 7338. Office, 1374 East Rock Springs Rd.

NEW HAVERHILL APTS.
ATLANTA'S MOST BEAUTIFUL
AIR-CONDITIONED
2-BEDROOM APTS.
LARGE living room, dining area and kitchen. Ample closet space.
3-BEDROOM APTS
LARGE living room, dining room, kitchen, 1½ baths, 9 closets.
ALL apartments on one level; hardwood floors. Off-street parking. On wooded lot.
NOW READY FOR OCCUPANCY FOR INSPECTION AND DETAILS CALL MR. CATES, CH. 5382
DRAKE REALTY CO.
Realtors 3326 Roswell Rd.

LINDMONT
MOROSGO
DE LUXE 5- and 6-rm. spacious family units. Adjoin school, shopping center and on express bus. See res. mgr., 639 Lindbergh Dr., NE, cor. Piedmont Rd. (2400 block), or call CH. 6341 and EX. 2978.

OAKLAND COURT
EFFICIENCY, $52.50
BETWEEN Little 5 Pts. and Decatur, near N. Decatur trolley. Go Moreland Ave. (100 block) to Hardee St., NE, and east one block to rental office. Res. Mgr., LA. 8514.
D. L. Stokes & Co., Inc.
Brokers 680 W. P'tree EL. 3561

SYLVAN HEIGHTS APTS.
SPACIOUS 1, 2-bedroom corner apts. Convenient to schools, shopping, airport, Ft. McPherson. Water, locker, refrigerator, gas range, blinds. $62.50 to $80. CA. 7317.
SOME FURNISHED APTS.

East Wesley and Piedmont Court Apts.
COR. East Wesley and Piedmont Rd., NE. Nr. Piedmont limited express. 2 and 3-bedrm. apts., playgrounds, all kitchens furn., schools nearby. $87.50 to $95. EX. 0303; after 5 o'clock and Sat. and Sun., CH. 2662 or EX. 4093.

3714 PEACHTREE ROAD, corner of Vermont. First floor, spacious 3-bedroom, 3-bath unit, living room, dining room, paneled den, pantry, kitchen and maid's room. Fireproof building, completely air conditioned. References required and given. Shown by appointment only. Call Henry Graf. The Garlington Co., Realtors
200 Peachtree Arcade MA. 6213

1081 JUNIPER ST.—Available Sept. 1. Nice 2-bedrm. apt. $75.
690 PIEDMONT AVE.—Nice 1-bedrm. apt. $70.
985 OAK ST., West End—Nice 1-bedrm. apt. $50. CY. 2514.
BREWER-HEAD CO.
Realtors Ga. Sav. Bk. Bldg.

ORMEWOOD APTS.
AVAILABLE now, 2-bedroom apt. $66 mo. Children welcome. Open for inspection. 773-B Eloise Court, SE. CALL AL. 5428

HAPEVILLE
PORTVIEW APTS.
1 BEDRM., stove, refrig., window fan, 1 bk. to Airport. Fur. or unfur. Adults preferred.
937 Virginia Ave., Apt. D. CA. 5790
THE McCORD CO., BKRS.
Hapeville CA. 1546

90 Elizabeth St., NE, Apt. 5 ...$50
447 N. Highland, NE, Apt. 14 ...$60
447 N. Highland, NE, Apt. 17 ...$65
447 N. Highland, N.E. Apt. 19 $55
HUBERT-TAYLOR REALTY CO.
1409 Peachtree St., NE. AT. 0885

NEAR Sears-Roebuck—5 rms., porch, garage; heat, water. $75. Immediate occupancy. Adults.

115 RUMSON RD.—2 bedrooms, full pvt. basement, attic fan. $100. Immediate occupancy. Haas & Dodd, Realtors, WA. 3111, Haas-Howell Bl.

Apartments—Unfurnished 115

SHOWING FOR FIRST TIME
NEW MODERN AIR-COND. APTS.
Cor. Peachtree-Peachtree Hills Ave.
LARGE liv. rom. with dining area. Kitchen with accordion-type partition. Natural birch cabinets and fan. New modern appliances. Bedroom, 2 large closets. Built-in chest. Colored tiled bath. Venetian blinds, laundry and dryer facilities. Wall-to-wall carpeting. Rear parking area. See them now for selection of location and colors. Open inspection. Raymond T. Smith, CH. 5200.

DRUID HILLS—Large living room, 2 bedrooms, bath, kitchen and small dining room. Lovely porches. Will leave furniture for responsible person. Hot water, heat and yard man. $100. Adults. 818 Springdale Road, Northeast. EVergreen 1413.

440 CAPITOL AVE., SE
TWO rooms, bath, pri. ent. Stove, refrig. furn. $35 mo. Agt. in Apt. D., or call LA. 4311.
KINGLOFF-TRAVIS REALTY
315 CONNALLY BLDG.

PACES FERRY RD., N. E.
BUCKHEAD—4-rm. apt. with gar. Quiet, modern bl. Adults. $85. Days, WA. 1603; nights, CH. 4083.
M. C. PARSONS, Agt., Grant Bldg.

FORT HOMES
2 AND 3 BEDRM. apts. $65.75-$77.75. Southwest section. FR. 1491

WELLSWOOD APARTMENTS
544 Burroughs St., SE DI. 9955

3-ROOM garage apartment, furnished kitchen, living room downstairs; 2 bedrooms, bath upstairs. Utilities furnished. $65. 4444 Lanier Drive, Oglethorpe University.

NORTH Druid Hills-La Vista section. 3-room terrace apartment. Like new. Stove, refrigerator, lights, water furnished. Business couple. $48. MElrose 4-2397.

TWO-BEDROOM apartment, completely redecorated. Stove, refrigerator furnished. Attic fan. $90. 876 Argonne Avenue, Northeast. ATwood 7270.

REDECORATED 1-bedrm. apt., $60 mo. Stove, refrig. furnished. 1338 McLendon Ave. CR. 1761.
BENEFIELD REALTY DECATUR

STRATFORD ARMS APT. — 3377 Peachtree Rd. Large efficiency, kitchen with snack bar, ample closets, $65. Avail now. Call EX. 5155.

575 WOODLAWN AVENUE, N.W. 5-room garage apartment. Near transportation. Stove and blinds furnished. Call BElmont 2919, after 6 p.m.

EAST POINT—3 rooms, near transportation. Semi-private bath upstairs. Lights and water furnished. Adults only. PO. 1-1573.

BUSINESS COUPLE—3 large rms., large closets, refrigerator, range. Venetian blinds. Piedmont Avenue near Fourth. CHerokee 5126.

ATTRACTIVE—Accommodate 3 or 4 adults. $90. Utilities except electricity. Apply janitor, rear 737 Barnett Street, Northeast.

NEAR GRADY HIGH and PIEDMONT PARK — Modern 2-bedroom apt. Stove, refrigerator, $85. EX. 9231, weekdays.

86 EAST Wesley Road near Peachtree. Air conditioned, 2 bedrooms, first floor front. Adults. $150. EXchange 3847.

LOVELY 2-bedroom apartment, convenient everything. Adults. 800 Greenwood Ave., NE, Apt. 16, EM. 6922.

THREE ROOMS, private entrance, bath. Convenient to everything. Stove, hot water furnished. MU. 8-7662.

PEACHTREE CIRCLE, Rhodes Center—2-3 rooms, stove, refrigerator, utilities. Adults. EMerson 5902.

94 ATLANTA AVE., Southwest—3-room duplex. 721 LEE, Southwest—3 rooms, bath. PO. 1-2577.

DECATUR—4-room unfurnished garage apartment. $67.50. ELgin 4200, day; EVergreen 8636, night.

LITTLE 5 POINTS — 2 rooms, kitchen, bedroom, bath. ¼ block bus. Couple. LAmar 5364.

THREE large rooms, completely private. Block transportation. Convenient. Adults. PL. 5-9424.

WEST END — Bedroom, kitchenette. Stove, refrigerator furnished. AMherst 2432.

420 LEE ST., SW—3 rms., $40. GIFFORD REALTY, WA. 3065. Vol. Bldg.

579 BOULEVARD, NORTHEAST—Open, three-room apartment. EMerson 5486.

SOUTHSIDE—781 Washington St. 3 rooms. Lights. $10 week. ATwood 3274.

GUEST house with patio. Northeast. Close in. Business couple. EM. 5228.

3-BEDRM. apt. Air-conditioned. Block P'tree. $200. Cline Rlty., CH. 1164.

UNFURNISHED APARTMENT on Arlington Circle. SYcamore 4-5214.

FOUR ROOMS—Heat furnished. Adults. $65 monthly. PL. 5-3456.

NICE, quiet, convenient. Heat, lights, water. Adults. ALpine 9732.

223 HENDRIX, SW—2 rms., $20 mo. MU. 8-3890, CH. 6592.

SOUTHWEST—4 rooms. Adults. No pets. PLaza 3-1669.

718 CAPITOL AVE. 3 rms., $31.50 mo. CY. 7020.

Apartments—Fur., Unfor. 116

THE DARLINGTON
2025 PEACHTREE RD., NE.
2-ROOM EFFICIENCIES WITH KITCHEN AND BATH
FURNISHED OR UNFURNISHED
1-MONTH TO 1-YEAR LEASE
PRIVATE SWIMMING POOL
SHOWN DAILY & SUN. 10 to 6
Phone EM. 2511

NICE, brand-new store with large, veniences, private entrance, very reasonable. 1640 Stanwood Avenue, Southeast.

QUIET APARTMENTS—Low rents. Heat, school transportation. 304 Rawson, Southwest.

Duplexes—Furnished 117

2 BEDROOMS, Beautyrest mattresses, everything separate, water and lights furnished, except gas. Apply 429 Euclid Terrace, Northeast, 2 blocks from Little 5 Points or call WAlnut 6920.

NORTHWEST, 4 rooms, partly or fully furnished; near transportation, schools, and stores; 546 Holly street, PLaza 5-2596.

NORTH of Buckhead, near Peachtree shopping center. Private entrance, yard. CHerokee 8907.

Duplexes—Unfurnished 118

1760 PEACHTREE ST., NE. Apt 1. Very spacious two-bedroom, two-bath unit. Large shady lot. Convenient location. Utilities furnished. $250 per month. Shown by appointment.
THE GARLINGTON Company, Realtors, 200 Peachtree Arcade. MU. 8-6213.

NICE 2-BEDRM. DPLXS.
ADJOINS Hapeville shady city park, conv. shop., trans., churches, public and Catholic Schools. $69.50. Ava Park Co. FA. 9152, FA. 8705.

BUCKHEAD SECTION—Lovely, 2-bedrooms, living room and dining room, 1½ baths. Early American kitchen and den. Dishwasher and attic fan. Adults preferred. $135. EXchange 6281.

COMPLETELY modern five rooms downstairs. All conveniences, garage, water furnished. Available September 1st. $95. 87 Norwood Avenue, Northeast. CRescent 8867.

COLLEGE PARK — 1003 E. South Main Street. 3 rooms on bus line, near school and store. $38.50. LAmar 9713 before 9 p.m. ATwood 8364 after 9 and Sunday.

BUCKHEAD, Sept. 1, convenient, spacious new 2-bedroom with basement. Prefer business couple or gentleman. 540 Pharr Rd., NE. $125. CHerokee 3868.

LOVELY
5-ROOM apartment, second floor, adults. 648 Cresthill Ave., NE. CHerokee 0103.

885 PRKWAY DR., N. E. — 5½ spacious rooms, 2 screened porches, ½ block Grady High, very conveniently located. EMerson 1028.

NORTHSIDE—Available Sept. 1. Newly decorated 3-bedroom, living room, dinette, kitchen, screened porch. Separate entrance. EL. 8069.

CLARKSTON—5 rooms, private entrances, partly furnished. Water, gas heat. Convenient location. 43-7243.

AMSTERDAM-LANIER SECTION—Large modern 2-bedrm. apt. Stove, refrig., $115. EX. 9231 weekdays.

NICE 2-bedroom duplex. Large screened porch. Vacant Sept. 1. 64 26th Street, NW. EMerson 1125.

EAST POINT—1019 East Cleveland Avenue. Four rooms, private bath, entrance. $65 month. PO. 1-1076.

BROOKHAVEN—2 bedrooms, block of trolley, water furnished. $65. 47-3674 or 47-2114.

EAST POINT—Nice 4-room duplex. Private bath, entrance. POplar 1-6689; PLaza 3-9708.

EAST LAKE business section, one-bedroom, modern duplex, $70. CYpress 8315.

915 ROSEDALE ROAD, Northeast. 3 bedrooms, utilities separate. Adults. ELgin 4015.

KIRKWOOD—Four rooms. Private entrance, semi-private bath. $55. Day. CH. 5489.

THREE rooms. Water furnished. 801 Hartford Place, Southwest. CYpress 2091.

LITTLE 5 POINTS—Upper 5-room, bath, redecorated. 1284 Druid Place.

118 MORELAND, Northeast — Three rooms, bath, lights, $55. DE. 7109.

EAST ATLANTA SECTION — 5 rooms, $60. 1445 Van Epps.

Houses—Furnished 120

TWO BEDROOMS, garage, completely redecorated. Near school, transportation. Nice neighborhood. Available Sept. 1. $125. 122 Ridgeland Avenue, Decatur, between 8 p.m. and 10 p.m.

LENOX ROAD, corner Canterbury, 2 blocks from Expressway — Guest house, nicely furnished. 3 rooms, bath. Gas heat. Transportation necessary. Couple. EXchange 1814.

EAST LAKE—2304 Cottage Grove Ave. Three bedrooms, screened porch, shaded lot, on transportation, near schools. $110 month. DE. 1743.

2-BEDROOM furnished house. Washing machine, window fan included. $90 month. CYpress 1283.

Houses—Unfurnished 121

3114 CLAIRMONT RD., NE—Living room, dining room, kitchen, three bedrooms, two baths, double carport, screened porch, laundry and storage room. $130 month.

COLLEGE PARK—4 rooms and bath POplar 7-6647.

Houses—Unfurnished 121

$135—ALL utilities furnished. 3 bedrooms, 2½ baths, living-dining, breakfast rooms, kitchen. Stove and refrigerator optional. 1376 N. Highland Ave., NE. VErnon 5167.

EXTREMELY NICE
THREE-BEDROOM, two-bath brick. Conv. to everything. E. Atlanta. AT. 6888.

EAST POINT, Jefferson Park, 818 Winburn Drive—7-room brick, large corner lot, available September 1st. PO. 1-2787.

7-ROOM HOME — Convenient to school and car line. $85. DEarborn 7649.

337 MURRAY HILL AVE., Northeast. Vacant September 1. SY. 4-9633.

EAST POINT—6 rooms, newly decorated. Nice section. 47-4226.

Trailers for Rent 123

$7.50 TO $20 WK. Allen Trailer Park. CY. 9991, or MA. 4233.

Resorts 125

FERNANDINA BEACH home, nice for children, uncrowded beach, available Sat., Aug. 27th, wkly. PO. 1-9642.

Suburban—For Rent 126

2-BEDROOM house with bath, near Lithia Springs. $40 month. Call Smyrna 45-7258.

Business Property—Rent 128

RETAIL STORES
624 Lee St., S.W., 22x50.....$150
Gordon St. in West End, 20x80.
1243 Lee St., S. W., 6,000 sq. ft. Excellent parking.

Cascade and Sewell Rds.
RETAIL stores available next to new A&P Super-market in this excellent trading area.
CALL TED BYERS, WA. 9511
DRAPER-OWENS CO.
REALTORS GRANT BLDG.

FOR LEASE IN DOWNTOWN AREA
OPEN tract containing approximately 5,000 square ft., with 164 ft. frontage on Northside Dr., with railroad spur track to serve property. Located at the northwest corner of Whitehall St. and Northside Dr. For details call Silver, AL. 0645. PO. 1-1007.

ON BOLLING WAY in Buckhead, near Fulton Bank corner. Steps down to a large unfinished area, approx. 1,800 sq. ft., together with a beautiful private office, nicely decorated and with adjacent men's toilet and ladies' restroom. Will lease as is, without utilities, $150 mo. Peachtree Road Realty Associates, Inc. EX. 6425 or CH. 2163.

Grow With Buckhead
WHETHER your needs are for a store, a warehouse, an office or combination warehouse and office, we have it, or have it under construction. Call A. B. Hunter, VErnon 6477 or EXchange 3957 nights, and discuss your needs.

NICE, brand-new store with large paved parking area in front, next door to beer store. SY. 4-1586, Mr. Parks.

293 FAIR, SW, between Whitehall and Forsyth—Suitable for small business—3-story building $65. MA. 4226.

Stores, Warehouses, Office Space
ALLAN-GRAYSON REALTY CO.
30 N. PRYOR ST WA. 1691

WAREHOUSE and office space, 10,000 feet, railroad siding, good location, low rental. CYpress 7421.

COLLEGE PARK — Established lumber yard, adequate space. Excellent location. PO. 1-2577.

STORE—Approximately 18x30, 1552 Piedmont Ave., N. E. Apply owner, AT. 7832.

McINTYRE REALTY CO., CY. 8631
REALTORS HEALEY BLDG.

2,000 SQ. FT. NEW STORE
Conkin Rlty., CH. 5367, Sandy Springs

BRICK store 17x60 ft. Low rent. Call M. A. Maloof, VE. 7461.

Office & Desk Space—Rent 129

2,700 SQ. FT., air conditioned, 3 private offices partitioned with Martin Parry steel, asphalt tile flooring, acoustical tile ceilings, fluorescent lights, $2.50 per sq. ft., 4th Floor Red Rock Bldg. Call R. O. Fincher, AL. 1656.
OR
THE GARLINGTON CO., Realtors
200 Peachtree Arcade MA. 6213

IN THE HEART OF DOWNTOWN 2 FLOORS, 6,000 ft. each, ultra-modern, air-cond. elevators, janitor serv. in new bldg. Avail. Feb. 1st. Mr. Pritchett, VE. 6747; AT. 6645; LA. 7781.
EXCLUSIVE AGENTS
EAST ATLANTA REALTY CO.
498 Flat Shoals Ave.

ATTRACTIVE OFFICE SUITE
FIRST FLOOR, 4 rooms. Venetian blinds, recently decorated. Off street parking. Approx. 650 sq. ft. Spring at 3rd., NW. McJenkin Insur. & Realty Co., AT. 5060, CH. 1838, 707 Spring.

1053 W. PEACHTREE, cor. 11th—2 offices, all utilities and cleaning serv. Off-st. parking, immediate occupancy. $69.50. Haas & Dodd, Rltrs., Haas-Howell Bldg., WA. 3111.

INDIVIDUAL offices and-or desk space in modern air-conditioned building, ground floor, plenty parking space. Moderate rent. EM. 1470.

GOOD OFFICES, 66 Eleventh St.
DORSEY ALSTON CO., Realtors
72 Eleventh St. AT. 7554

5 IVY STREET, NE—Nice small office, 232 sq. ft. Redecorated. $37.50. Call CY. 2312.

DESIRABLE office space, Everett Thomas, Rltr., AL. 0501, R-H Bldg.

3 MODERN offices, off-street parking. Porter. Convenient. AT. 8671.

BUCKHEAD—AIR CONDITIONED $30 TO $50—EX. 9206

Warehouses for Rent 131

BUCKHEAD
1,400-SQ.-FT. OFFICE and warehouse space available Sept. 1. Ample parking, loading dock, $150 mo. EL. 0751.

FORREST ADAIR CO.
PEACHTREE AT COLLIER

REAS. rentals, 100 listings 1,000 to 100,000 sq. ft. Rail and Ldng.
NORWOOD REALTY CO., INC.
Forsyth Bldg. Brokers CY. 7441

AVAIL. Dec. 1st, 20,000 sq. ft. whse., 2 fls., R.R., elevator, sprinkler. 35c sq. ft. Lipscomb-Ellis Co., Realtors, 88 Walton St., NW.

FOR WAREHOUSES CALL:
DEKALB REALTY CO.
CR. 6411 DECATUR CR. 7498

5,000 SQ. FT. at State Farmers Market; 3 large walk-in coolers. C. H. Underwood, PLaza 5-2012.

WAREHOUSE and office space, 10,000 feet, railroad siding, good location, low rental. CYpress 7421.

100,000-FT. w'house, R.R. Corbin & Co., Bkrs. 815 Candler Bl. LA. 6891

200x550—RAILROAD frontage. Subdivide, lease or build. AT. 1757.

For Rent—Colored 133

1022 SIMS ST., SW—3 rooms bath ...$42.50
REAR, 19 FORT ST., NE, Apt. 6, 2 rooms ...$35
$32.50, near Expressway. Newly decorated, 2 rooms, bath. 535 Strong St., NW.
ROOKER, INC. MU. 8-6550

REAR 359 Pulliam St., SW. 2 rooms, lights and inside plumbing. $25.
REAR 359 Pulliam St., SW. 3 rooms, lights and inside plumbing. $30.
70 NORTHSIDE DR., NW. 1 room, lights, sink in room, share bathroom. $25. E. W. Moon, MAin 8962.

EIGHT HOUSES
ROCKDALE PARK, on Frye Pl. just off Johnson Rd., NW, near Hollywood Rd. 3 rooms each, water and lights furnished. No bath. $25 up. LA. 4906 or 47-9451.

577 SIMMONS ST., NW—Modern 5-room unfurnished house. Furnace heat, automatic hot water, wired for electric range. Garage. Rent $75 month. Available September 1. VErnon 9642; PLaza 3-4740.

$42.50 PER MONTH
284 BARFIELD AVE., SW, off Gordon Rd.—All inside conveniences. LA. 4311, VE. 1476 evenings.

EAST POINT — Nice 2-bedroom apts., complete with stoves and refrigs., water furn. Call Res. Mgr. between 8 a.m. and 5 p.m. POplar 7-5281.

225 N. ATLANTA ST., Coll. Park. Nice 3-room and bath apts. Stove and refrig. furn. $37.50 McKenzie-Dreger Co., 5 Ivy St., NE. CY. 2512.

REAR 440 IRWIN, N. E., Apt. 7. Two rooms, $35.
ROOKER, INC. MU. 8-6550

COLLEGE PARK
BRICK APARTMENT—New, 712 W. Columbia. Stove furnished. CA. 2462.

DESIRABLE 2- or 3-room apts. with bath. 489 Glenn St., S. W. CY. 6671 or EV. 8353.

FOUR rooms and bath. 1058 Hubbard St., SW. $57.50. Call DE. 4072 after 6.

3 ROOMS AND BATH ...$45
BERGER REALTY CO. LA. 0428

FOR good rental units call WA. 4304. S. H. McGUIRE REALTY CO., Inc.

UNFURNISHED room, stove, refrigerator. VErnon 3444.

Wanted to Rent 134

SINGLE officer desires 2- or 3-room unfurnished apartment, near Fort McPherson, kitchen optional. No drinking or entertaining. $25, will assist in yard work. PLaza 3-3131, Ext. 3286, Ext. 3286.

BUSINESS couple desires two- or three-bedroom unfurnished house, La Vista and Buford Highway or Buckhead areas preferred. Care guaranteed. EXchange 8294.

WANTED — Room with private bath, near 2813 Peachtree Rd. Call after 1, EXchange 9182.

ONE-BEDROOM unfurnished apartment, Grove Park section, couple. CRescent 9462.

REAL ESTATE—

North Side 135

P'TREE HILLS DUPLEX
1-YR.-OLD brick, granite found., bsmt. Central heat, full tiled baths, attic fans, 2 bedrms. each side, lge. kitchens, 1 blk. E. Rivers School and Buckhead trolley. Both sides rented $95 each.
PRICED $21,500 CH. 9783
P. & H. REALTY CO. John Ross, Bkr., CH. 1957.

North Side 135

VERY CLOSE IN:

FINE NEW HOME
BRICK AND WIDEBOARD
3 Bedrms., 2 Full Baths
Near Christ the King,
North Fulton High, Garden Hills
UNDER $20,000
Excellent Financing
Also 10% down, 25-yr. GI
Excl. Please Call Mr. Parker,
CH. 1257, EM. 4706
PARKER AND CO.
Real Property 304 Ponce de Leon

TUXEDO PARK
3799 Northside Drive
A HOME BUILT FOR THOSE WHO WILL SETTLE FOR NOTHING LESS THAN THE BEST. IF YOUR WISHES ARE FOR SOMETHING IN THIS FINE HOME SECTION YOU SHOULD SEE THIS TODAY. OPEN FOR YOUR PERSONAL INSPECTION.
VE. 4644; EX.

SANDY SPRINGS
NOW is the time to buy this lovely new brick, 2 bedrooms, den, living room-dining room combination, bath, carport. On a nice lot. Near transportation, stores, and schools. Low teens good financing. Mr. Wilson, CH. 3553; ofc., EX. 6311.
North Fulton Realty Co.
5185 ROSWELL RD. EX. 6311

OWNER TRANSFERRED
WEST of Peachtree between Club Dr. and Peachtree-Dunwoody. Ranch-type brick. 2,200 feet livable area plus basement. 2½ baths, large wooded lot. Near schools. $26,000, excellent financing available. Owner, CHerokee 5752.

SANDY SPRINGS
N. HAMPTON HILLS
3-BEDROOM brick homes, 2 tile baths. Mr. Adams, AT. 1162.
BRYAN & ASSOCIATES
Bkrs., 2575 Powell Lane, DE. 5769

BY OWNER
990 LINDRIDGE DR., NE—3 bedrms., 1½ baths, full bsmt. with paneled playroom. Attractive fenced yard with patio. Near North Expressway, transp., and schools. $17,500. EX. 3048.

BEAUTIFUL Northside—We specialize in "choice homes for choosey people." Call for an appointment. We'll fit your every need. CH. 6752
BOB BELL REALTY CO.
NO. 1 WEST PACES FERRY RD. CH. 6751

2690 OAK GROVE RD.
BEAUTIFUL new brick home, 3 bedrms., 2 baths, lovely kitchen and family rm., fireplace, dishwasher and disposal. $18,500. ME. 4-2194.

2-BEDROOM BRICK—Level lot, 7 closets, large kitchen, screened porch. Rear fenced, with carport and terrace. F.H.A. appraised, $12,500. Make offer. VErnon 7509.

BARGAIN — 335 P'tree Ave., NE. 3 BRs., 1 block of North Fulton Schools, shown by appointment. Res., AT. 5578. W. M. Johnson Rlty. Co., AL. 7701.

MODERN 2 bedrm. home, 3 acres, 2 blks. bus. Reas. cash $7,500, $62 mo. CH. 8866, CH. 9953. PAYNE REALTY, Sandy Springs

NEW brick, Brandon Sch. Dist. On trans. 4 BR. 1½ baths, den. $18,500. Moog Rlty., 1909 P'tree, VE. 1101.

3 BEDRMS., bath, den home. Mrs. Harry Norman & Assoc. Bkrs., 17 W. Paces Ferry Rd. CH. 6822

OPEN DAILY
377-383 VALLEY BROOK DR.
Whitehead Rlty. Co. AT. 7900
Rec. new homes, 3 BR's., 2 baths, den. $18,500. Gullatt Rlty., B'head. CH. 7391

MORSE REALTY
CH. 4421 225 Buckhead Ave.
DENNY-HAYNIE, INC., BKRS.
3104 Roswell Rd. CH. 3452
4 BDRMS., den, 1½ baths, $18,500. Hunter Rlty., 1145 P'tree, EL. 1029
Dinkins Coppage & Assoc. Rlty. Co.
234 Elden Dr. CH. 1090
NUTTING & COMPANY
Realtors 524 Healey Bldg.
NUTTING REALTY CO.
45 11th St., NE VE. 4747
BURTON REALTY CO.
EX. 6322 2794 Piedmont, NE
R. P. LASSETER, BKR.
SANDY SPRINGS EX. 5363
NR. Rivers Schl. 6-rm. bk. $13,900. Tillis Rlty., P'tree Hills, CH. 3014
BROOKWOOD HILLS — 3-BR., 1½ baths. Greene Rlty., P'tree, CH. 4455.
292 E. PACES FERRY RD., NE
TOMLIN REALTY CO. EX. 4636
WILDWOOD—3-BR. brk. High teens. KING RLTY., 28th St. EL. 9077
N. S. HOMES—ORR REALTY CO.
359 W. Wieuca Rd. CH. 7966
D. L. STOKES & CO.
EL. 3361 680 W. Peachtree
3 bedrms., den, $15,000
Lupy Co., Buckhead, CH. 2185

Northeast 136

Let Me Tell You About
LEAFMORE HILLS
SEVERAL homes nearing completion in this new community of fine homes, 6-7 and 8 rms. 2-2½ and 3 baths. Some basements. Near Expressway and downtown transp. Price range $20,750 to $26,500. For details call, G. L. Mulford, Res., EV. 8152; ofc., DE. 2534.
FORKNER REALTY CO.
REALTORS, Avondale Estates, Ga.

LET us tell you about BRIARMOOR MANOR. A suburb of individual-planned homes on large wooded lots. $16,000 to $20,000.
Anderson-Boynton Rlty. Co. Inc. CR. 2157
4300 Briarcliff Rd., NE
2077 Briarcliff Rd., NE

PLENTY OF SHADE
6 ROOMS and breakfast room, full basement, brick, ½ block to trolley, E. Rivers and S. Fulton Schools. $13,750, FHA. Owner, VE. 6595. 12 East Drive, NE (near P'tree and Lindberg).

Money to Loan 72

TAKE A LOOK!
At this Cash Loan Service For the Wage Earner
1. Obtain the money you need, in small or large amounts. You can get it quickly, in complete privacy. Then use it to pay bills, buy needed things . . . for any good purpose.
2. Select the terms you desire, with payments that fit your pay check. Just phone or come in for immediate action!
LOANS UP TO $1,500
29 FORSYTH ST., S. W., under Rich's Bridge CYpress 6241
EAST POINT: 608 N. Main St. Tel. CAlhoun 1156
Associates
LOAN COMPANY
29 Forsyth St.
East Point
Regulated by Ga. Industrial Act

HELP YOURSELF TO OUR
MONEY
SERVICE
Signature - Auto - Emergency - Household
LOANS To Consolidate Debts $75.00 to $2,000.00
You can get the cash today.
Home Credit gives you a cash rebate if your loan is paid before maturity date.
All HCC offices operate in compliance with the Georgia Industrial Loan Act.
DOWNTOWN 3 Forsyth St., N.W. LA 0661
10TH ST. AREA 935 Peachtree, N.E. VE 5831
WEST END 940 Gordon St., S.W. AM 5751
GAINESVILLE 118 North Green St. LE 4-5279
ROME 8 East Second Ave. 7761
ATLANTA Nights & Sundays Phone VE 5831
Home Credit Company

Northeast 136

TO CLOSE ESTATE
ONLY $9,000—Excellent red brick, 3 bedrooms, basement, gas furnace, level lot, 1 block of Ponce de Leon, near schools. Don't delay. Mr. Head, EM. 6544, WA. 2345.
Robert F. Head, Realtor
217 HEALEY BLDG.

$2,500 Cash—Anyone
3-BEDROOM brick home, 1693 Willivee Dr. Beautifully landscaped. Carport, dalite basement. Must see to appreciate. By owner, EV. 3919.

THIS WEEK only, three-bedroom house and '52 Dodge 4-dr. Sedan. New tires, 17,000 honest miles. Like new. $2,700. Low house payments. Near school and shopping center. ATwood 9711.

HOME WITH INCOME
DUPLEX—584 Seminole. Everything priv. Conv. to shopping and trans. By owner, LA. 6478, or CY. 3077.

BARGAIN, 865 Euclid Ave. near Edgewood Ave. Good 5-rm. brick in this conv., close-in sec. Reese Davis, EX. 3769 or W. 1971. DARGAN, WHITINGTON & CONNER.

McJENKINS DRIVE, just off Clairmont—3-bedrm. ranch bricks. J. C. Fraser, 47-4361, ofc.; 47-2525, res.

1358 BRIARCLIFF RD.
3-BEDROOM, 2-BATH BRICK
HURT REALTY VE. 4347

ST. LOUIS PL.—Brick bung., perfect condition, excl. Mrs. Harling, Bkr., Healey Bldg. EM. 1762.

DUPLEX, rents $200 mo.—$12,850. Schumpert, Bkr. Arc. Bldg. WA. 8651

TO BUY OR SELL—CH. 1937.
ROSCOE GANN RLTY., P'tree Ave.

Morningside Sec. 3-BR., 2 Baths Baggett Rlty. Co., CH. 2106, B'head

3 bedroom brick, near school Sylvia R. Weissman, Bkr., AT. 1817

BRK. dplx., 2 brs. ea. unit, DE. 6344 Chas. LaFontaine, Bkr., Healey Bldg.

PITMAN REAL ESTATE
EL. 3125 1002 N. H'land AT. 4724

M'SIDE—Lov. 3 bedrms., den, 2 baths. Mrs. Dora Smith Rlty. DE. 3883

ROYAL—OAKS
NEW homes, 2674 Briarcliff, NE.
MORNINGSIDE Duplex, 2 BRs. ea. apt. Home Rlty. Co., LA. 5132.

Northwest 137

KENWOOD
3 BEDRMS.—1 BATH— $11,750
4 BEDRMS., 2 BATHS—$13,500
100% GI LOANS
(PAY CLOSING COST ONLY)
OPEN DAILY 3 'TIL DARK
Model Furnished By Davison's.
LOCATED 1 mi. No. of Chattahoochee River on Access Hwy., or call Herb Smith at EX. 6484, after 2 at model home, 45-8656.
Thos. J. Northcutt & Co.
EX. 6484, Maple Dr. Buckhead

OWNER MOVED
CHARMING, invisible duplex, spacious, choice location. Immediate occupancy. Home and income. Bargain priced. Information, call CH. 5052 or EX. 8658.

BY OWNER
2194 BOLTON RD. — 5-room white frame. Gas furnace, cornice boards, blinds. On trolley, SY. 4-6405.

TOTAL price, $4,900. 6-room house near Grove Park. $1,000 cash. PL. 5-6538.

421 ETHEL ST. — Nice 4 rooms, bath, screened porch. Owner.

Chamblee-Doraville 138

Northwoods Model Home
COMPLETELY furnished and air conditioned, is now open daily from 2 'til 8 p.m. for your inspection. Go Buford Hwy. to Northwoods Shopping Center and follow our signs.
Walter L. Tally, Inc.
Builder and Developer
Doraville Realty Co.
4849 Raymond Dr. 47-9488

ATTENTION, GI
4976 HILDON CIR. — Off Johnson Ferry Rd. 6 rooms. Redecorated inside and out. 2-car garage. Large corner lot. $11,450. $600 cash plus $361 closing cost. Notes $68 mo. Call owner, 47-2141, or see representative on premises Sat. and Sun. afternoon; Tues., 2 to 7 p.m.

ONLY $4,750
WITH small down payment, you can own this new home, 2 bedrms., bath, wired for electric stove. Only 15 min. from Gen. Motors' Doraville Plant. N. on Buford Hwy. to Pleasantdale Rd., turn right to Pleasantdale subdivision. Ofc. open every day, or call M. L. Baker Mgr. Norcross 3514.

3228 Chamblee-Tucker Road
RED brick, 3 bedrooms, paneled den, 1½ baths, dining-living room, large kitchen, wooded lot, Anchor fenced backyard. Open Sunday, 2-7. ATwood 4061, owner.

100% GI LOAN
3-BEDROOM brick homes on Pontiac Cir., off Tilly Mill Rd. near GM Plant. Select yours today. EX. 8703. Builder.

3-BEDRM. homes conv. to Industrial Blvd. $10,000. N. Atlanta Rlty., Brookhaven. CH. 3921, CH. 3187

BY OWNER — Cash down payment, assume GI loan. Vacant. 4208 Bamby Lane, EXchange 7263.

5-ROOM brick home on 90x400 wooded lot. $10,000. 45-5280.

Avondale Estates 140

SEE THIS!
1618 FARRAR COURT
ATTRACT. snug 6-rm. brk. with carport, on 70x307 lot. Beautiful lawn, lots of trees; fine neighborhood. One mile past Avondale, intersection off Rte. 78. $13,200. By owner, EV. 2923.
CATRON REALTY CO. CR. 6421
Avondale Estates (Twin Oaks Plaza)

Emory 141

LARGE and small homes. Leonard Allen Co., 997 Clifton Rd., CR. 6719.

Money to Loan 72

Druid Hills 142

FINE 4-bedrm., 2½-bath home, Ethel Lilley, Bkr., 2016 P. de L., EV. 1736.

Southeast 144

GRESHAM PARK
BY OWNER
TWO BEDRMS, den, 1½ baths, full basement. $1,350 cash, assume loan. CR. 2131.

$99 DOWN
REGIS RD., SE, Valley View sub.—New 3-BR. homes, FHA and GI loans. Clifton Vaughan & Sons, DI. 2721, or DI. 2549.

BRAND-NEW 5-rm. brick, $10,500. PAGE RLTY., CY. 4387, Vol. Bldg.

Southwest 145

ADAMSVILLE
GI OR FHA
198 AND 194 HOWELL DR., SW—New 6-room house, tile bath, shower over the tub, hardwood floors, central heat; 10x22 carport, nice deep lot. 5% down plus closing cost. Price $10,500. Open 2-6 Sunday. PL. 3-6688.

2831 TEE RD.—Neat 4 rms. and bath. Nice shady lot. $6,000. Hogan & McKown, Inc. Ben Hill, PL. 8-5501.

GI EQUITY—5-room brick. Convenient trolley. PO. 1-7621.

West End 146

3 BLKS. OF SEARS
A GOOD 10-rm. home, all conven. 2 units, $10,500. Ferguson. PL. 5-5876, PL. 5-2561.

TO BUY OR SELL CALL
DOUGLAS WOOD RLTY., PL. 5-3511
SALES—RENTALS—INSURANCE
BABB & GREENE PL. 3-1518

Cascade Heights 147

2 NEW 7-RM. BRICKS
AUDUBON HILLS
505, 515 LYNHURST DR., 1,700 sq. ft. plus in each house. 3 BR., 2 baths. Full basement in one, ½ basement in other. Lots 100x300. One home ready to occupy. Other under construction. 1 blk. to new grade school, 3 blks. Southwest High. Call for appt. to see. Lyman Moore, PL. 3-3313 nights.
George L Wilson Agt.
PL. 3-1031 2323 Cascade Rd.

AT YOUR SERVICE
SEVERAL nice homes in Cascade Heights and Southwest area. Efficient, courteous service. Call C. A. Landers, PLaza 3-5383; Cy Catlin, WA. 4200, or call the office.
Cascade Rlty. & Ins.
809 Cascade Ave., SW
PLaza 3-3412 PLaza 5-5673

A REAL BUY — 1274 Kenilworth Drive, Southwest. Redecorated inside and out. 6-room house, nice level lot, in good section, close to schools and churches. Near transportation. Assume 4% GI loan. Immediate possession. $10,000. By owner, PLaza 5-7196.

$1,350 DOWN—Clean 6-rm. home, on transp., near Fort Mac. Assume GI loan, no C.C., notes $72 mo. inc. T. and I. Call nites, PL. 8-2507.

INGRAM & EADS RLTY. CO., INC.
2380 Sewell Rd., SW. PL. 5-8012

NEW BRICK DUPLEXES
C. D. HENDERSON CO., LA. 0412

SALES—RENTALS—INSURANCE
BABB & GREENE RA. 2186

3-BEDRM. bricks, lrg. wooded lots, $11,750. PL. 3-0183; PL. 5-4733.

GI OR FHA, 3 Brms., PL. 5-9234
MIMS RLTY., 749 Oak, PL. 5-2177

Ben Hill 147A

VACANT, reduced to $4,000. Go Campbellton Rd. to Niskey Lake Rd., turn left 2 blocks, turn right first house, 4 rms., lot 100x300. CALL day or night, FA. 1040. ROBT. F. CARROLL RLTY., E. PT.

Sylvan Hills—Capitol View 148

TO BUY, SELL OR RENT
SIMEON L. STEED RLTY. CO.
2058 Sylvan Rd., S.W. PL. 3-3384
WILLIAM R. JOINER REALTY
931 W. Peachtree EL. 5507

Lakewood 149

5 RMS., 2 kits., $5,800. DI. 7000. P'tree Land Co., Rltrs., Lkwd.

Kirkwood 151

BY OWNER—283 Murray Hill Ave., NE—Large living room, separate dining room, nice kitchen with dining space, 2 large bedrooms, full daylight basement, big screened porch with aluminum awnings. Near everything. Already financed. Reasonable cash for equity and assume 4% loan. $59 month. CRescent 1753.

MODERN 5-rm. frame, auto. gas heat, tiled bath. Cash $1,150, bal. to finance on FHA loan. Mr. B. E. Leatherman, EV. 5312, EM. 5605.
UNITED REALTY, N. HIGHLAND

East Lake 152

100%
GI
STILL AVAILABLE
Immediate Possession
Payments As Low As
$62.34
Plus Taxes and Ins.
OR FHA TERMS
NEW HOMES on 75-ft. lots with 3 bedrooms, or 2 bedrooms and paneled den. Newest features; lawns and shrubs planted. Priced from $12,300. Drive out Candler Road 5 blocks past Glenwood, turn right at Tilson Road, and go 1 mile to
TILLSON PARK
SEE LEE WILSON THERE 2:00 TO 7:00 OR CALL VE. 5595.
RANKIN-WHITTEN
141 Carnegie Way Realtors
WA. 0636

GRESHAM PARK
FHA OR CONVENTIONAL—2 very desirable, full-basement homes in beautiful Gresham Park, 3 brms., 1 1½ baths, with carport, on large lots. Both located on Boulderview Lane. For information, call Glenview Rlty. & Ins., Inc., DE. 1656-1657, 1123 Candler Rd., Decatur.

GRESHAM PARK
GI-FHA or conventional. 3-BR., 2-bath, dbl. carport, with full dalite bsmt. In beautiful Gresham Park. Large wooded lot on Gresham Dr. $20,000. Call GLENVIEW REALTY & INS., INC., DE. 1656-1657. 1123 Candler Rd., Decatur.

GI RESALE—By owner; leaving city. Will sell $2,900 equity for $1,900. Can take second mortgage for responsible party. Unusually large 6-room brick, new condition, 1 block of Leslie Steele School, and city bus. Open after 5:30 p.m., daily and all weekend. 3971 Longdale Drive, EVergreen 5679.

VETERANS — We can offer you 100% GI Loan in Parker Ranch until Sept. 1. Don't delay. Call Jamie Melchor, DE. 4164; ME. 4-4266.
Commercial Trust Co.
REAL ESTATE DEPARTMENT
2496 N. DECATUR PLAZA

Candler-Glenwood Sect. 152A

OPEN EVERY DAY
100% GI-FHA
Level ½-Acre Lots
3-Bedroom Ranch Bricks
Atlanta Transp. at Door
Shopping 1 Block
New School 4 Blocks
$12,300 to $12,700
GO Glenwood Rd. 1½ miles past Candler Rd. to Glenco Pharmacy, turn left 1½ blocks to new homes.
J. E. Barfield, EV. 4390
Oliver Hollimon, CR. 3056
GLENCO REALTY CO.
3194 Glenco Rd., Decatur

$995 Down to Anyone
GI RESALE
BRK., 2 bedrms., L.R., D.R., kit., tiled bath, util. rm., metal awnings. Level lot. Nr. transp., shopping and schools. Mo. notes, $70 inc. T. and I. No agents. Dick Burdette, EV. 0554 after 6 p.m.

3 BEDROOMS and den, 2 baths, large living room, dining room, lovely kitchen, wall-to-wall carpet, drapes, fireplace and mirror. Family room, laundry, garage in full basement. $22,000. EVergreen 5200, or ELgin 8219.

DALITE bsmt. for rainy-day playing. New 3-bedrm. brick, $12,400, GI. See 662 Laurel Lane today. (off McAfee to north).
Nelson-Moore Rlty., Dec., EV. 4592

ASSUME GI loan from owner on nice 3-bedroom home, convenient to everything. DEarborn 2204.

3427 Patrick Court, SE. Belvedere section. 6 room brick with basement. EVergreen 5728.

3-BEDROOM GI HOMES—DE. 4321
SPAIN DAVIS RLTY., Decatur

Decatur 153

Conv. to Everything
3 BLKS. parochial school, charming 5-room brick, full tiled bath with shower, scr. porch, fireplace, plenty shade trees. Fenced back yard. $12,250. Shown by appt. only. Exclusive. Mr. Harralson, DE. 3394; res. CR. 1178.
Cary Bone Rlty., Realtors
158 Sycamore St. Decatur

2899 EASTWAX ROAD, on Medlock limited, St. Thomas More bus stop. 7-room brick. Assume present 4 per cent loan on new VA. FHA financing available. No agents. CRescent 2140.

5-ROOM frame, screened porch, near school, churches and shopping, $1,750 down, $55 month, including taxes and insurance. 2841 Desmond Dr., EVergreen 2594.

OWNER TRANSFERRED
MUST sell new 3-bedrm. brick with carport, utility rm. Large lot. $1,975 or some second mortgage, $68 payments. 832 Columbia Dr., CR. 2669.

WIDE selection of new homes near Decatur. Clairmont Rlty. & Ins. Ofc. DE. 3306; nights, ME. 4-5532; ME. 4-4188.

GI RESALE, 3-bedroom brick, 1 year old, near transportation. CRescent 0790.

Decatur 153

WHITLEY REALTY CO. 140814
MEDLOCK RD., Decatur. CR. 4043.
$1,195 DOWN, no cl. cost. Vacant. 5 rms., 238 Catherine St. CR. 6039.
FLORENCE AVENUE — 5-room frame, nice lot, $9,000. T. J. Maddox, Bkr., DE. 7664, Decatur.
HOMES OF INDIVIDUALITY
McMULLAN Rlty., Dec., DE. 8855
G'DALE EST. 3 br., 2 ba., CR. 5835
BOB BLACKWELL RLTY., DEC.
FARM HILLS—T. C. Holmes & Son, Bkrs., 1837 N. Drd. Hls. Rd. CR. 3623
PAUL GREEN RLTY., CR. 2665
407 W. Ponce de Leon, Decatur

College Park 154

BARGAIN — New 3-bedrm. brick homes, only $8,200, Veterans pay closing cost only $285, monthly payments $57, including taxes and insurance. Call Mr. Thompson, Thompson & Associates, Inc., Bkrs., 315 Pharr Rd., NE, EX. 6389; CH. 6364.
Built by
E. A. Baylis Co., Inc.

4 Bedrms., $1,000 Cash
733 E. VIRGINIA AVE., vacant, central gas furnace, tile bath, level lot on trans. Bal. less than rent. No closing cost. PL. 3-8378, PL. 3-5881

ROOSEVELT HEIGHTS
NEW 3-BEDROOM HOMES
PRICED from $9,650 to $11,500. Small down payment to anyone. Rep. on property at all times. PO. 1-8233; PO. 7-1774.

East Point 155

A BRIGHT NEW BABY
IS THE only new construction that outshines a new DOLPHIN HOME and like the former you must put in your order early to get the latter, but unlike the former, you can have your choice. Priced to fit your budget.
PO. 1-1162; PO. 1-5969 'til 7 p.m.

$550 CASH to GI. 5-rm. brick. Lot 65x255, landscaped. PO. 1-8857.
HARTLY NOLEN RLTY., E. PT.
NEW 3-br. home, $9,500. FHA-GI. G. A. Stauffacher, Bkr. CA. 2519, E.P.
TO BUY OR SELL . . . . CALL BARNES REALTY CO. PO. 7-2190
SALES, RENTALS, LOANS
EAST POINT RLTY. CA. 2153
To Buy, Rent or Sell Phone 7-2676
TUCKER RLTY. Realtor E. Point
NEW 3-br. home, $9,500. FHA-GI. G. A. Stauffacher, Bkr., PO. 1-2519

Hapeville 156

A LITTLE GEM
446 WALNUT ST.
2 KING-SIZE bedrms., living rm., with fireplace, separate dining rm., large modern kitchen, tiled bath and shower, Craborchard on front. Brick foundation. Fenced-in back yard. Near St. Johns Parish and near grammar school. $1,850 down. FHA, GI loan available. MR. CRAWFORD, LA. 1387; PO. 1-5268, res.
STARNES-ROBERTS CO.
REALTORS, 25 HOUSTON ST., NE

PRICED TO SELL
2 DUPLEXES
ONE 8 rooms and one 9 rooms, all private entrance and bath, one large lot. 10% down. Ralph Murphy, PO. 1-1526, PO. 1-1172.
HAPEVILLE RLTY., 750 Virginia

CLEAN 5 rm. home, level fenced lot, $8,750. PO. 7-9436.
DURRETT RLTY. CO., E. POINT.

3135 SPRINGDALE RD.—5-room house, dalite basement, large lot; carport. Owner, CAlhoun 0527.

SEVERAL new 6-room homes—$11,000-$15,000. PO. 1-4961.
JOHN M. HARRIS, BKR., Hapeville

RIVERDALE HEIGHTS—New 2-bedroom homes. CH. 4165.

Forest Park 157

ROCK SPRINGS HOMES
$99 CASH TO VETS
THESE beautiful 3-bedroom brick homes under construction by J. F. Sargent & Sons. Large wooded lots, all conveniences. Exclusive. C. J. Redd, res., DI. 3466; ofc., PO. 1-0929.
Forest Park Rlty. & Ins.
1138 N. Main St. Forest Park

102 WEST STREET — 4 rooms and bath, 1½ years old. $700 down, monthly note $50, including taxes, insurance. WAlnut 6977.

THRIFTY buys — Grady L. Lindsey Rlty., Forest Park. PO. 7-0244; Fayetteville, 2071.

FOR better buys, Forest Park Rlty. & Ins. Co., 1138 N. Main. PO. 1-0929.

BEST BUYS IN GI RESALES
HARPER-RANDOLPH R. E. PO. 7-0166.

East Atlanta 158

OPEN—3-BR. BRICKS
BEAUT. E. WOODSDALE
NEW RANCH-TYPE ultra-modern, in beautiful E. Woodsdale, in the heart of E. Atlanta. 538-617-627 Blake.
1551-1573 Van Epps
1, 1½, 2 Baths
Top financing. Mr. Pritchett, AT. 6645, VE. 6747; off., LA. 7781.
EAST ATLANTA REALTY CO.
498 Flat Shoals

296 WARREN ST., S. E.
OPEN 3 TO 5 SUN.
ATTRACTIVE 6-room frame, tiled bath, partial basement, weatherstripped and insul. Permanent stairs to attic. All modern conv. Dishwasher in kitchen, metal awnings; lge. lot and double garage. Shown by appt. only. Exclusive. Call Mrs. Gooch, MU. 8-6494.
J. H. Taylor and Son, Bkr.

72 VINSON DR.
REAL bargain at $8,500. 3 bedrms. Includes extra lot.
THOMPSON & ASSOCIATES
315 Pharr Rd. NE. Bkrs EX. 6389

$1,200 Dn., Owner Selling
2149 GLENWOOD AVE., SE—5-room red brick. Lot 60x186. Payments $63.23. DE. 5554.

TO BUY, SELL OR RENT
L. F. JENKINS RLTY., DI. 5768
531 MORELAND AT GLENWOOD
VLASS & DOWDY REALTY
272 Whitehall St., SW AL. 4637

Marietta 159

4-ROOM FRAME, all conveniences, 3 acres. Convenient to Atlanta or Lockheed. Phone 45-7584.

SIX-ROOM house, near school and Lockheed. 45-7407.

Smyrna 160

3-BEDROOM home, $8,250. Low down payment, large lot, natural gas, modern design. Youngstown cabinets. Near Belmont Hills Shopping Center. Model home open 10-6 daily and 3 till dark Sunday.
COBB HEIGHTS, INC.
45-7659 45-4945

100% GI—New 6-rm. bricks. Kennesaw Land & Sales Agcy., Inc. 8-2651

Suburban 162

STONE MT. VIEW
6-ROOM rustic; 1½ baths, dishwasher, washing machine, electric stove, central heat; 3 beautiful acres, pines and fruit trees. Don't buy Stone Mt. . . . See it first. Also nice guest house. Price reduced. EXCLUSIVE. John W. Foy, EV. 3654, DE. 8893.
FOY REALTY CO.
3600 Ridgway Rd., Decatur

HANNAH REALTY CO., BROKERS
PHONE 43-7145, TUCKER, GA.
"The Best In Suburban Properties"

FOR quality properties in the Tucker area, call R. R. Nix Rlty. Co., 47-3031, 4580 Tucker-Chamblee Road.

6-R. home, Clarkston, $6,500. EV. 3874.

McLain, Peeples, Bkr. DE. 5775, Dec.

Acreage tracts, Crumbley, PO. 7-4482
Amil J. Gerlock, Bkr., College Park

Investment Property 164

9 MI. E. OF DECATUR
89 ACRES, 9 miles east of Decatur, ¾ mile Covington Hwy. on paved road. City water, 1,700-foot frontage, 200 feet from proposed 4-lane hwy. Lies well for development. 3½-acre lake. Beautiful site 10-acre lake.
Clark Harrison, MElrose 4-2363
ROBARTS-HEDENBERG, Brokers
DE. 4141, Decatur, Ga.

4-UNIT
BRICK APT. HOUSE, 2 yrs. old. Tenants furnish own util. except water. Stove and refrig. Price $30,000. Call Tom Hubert, AT. 0885, EV. 7951.
HUBERT-TAYLOR RLTY. CO.
1409 P'tree St., NE

NEAR PIEDMONT PK.
NEW 8-unit brick, 1 bedrm. each, apt. house; tenants furnish all utilities. Annual income $7,200. Priced right. Call D. C. Taylor, AT. 0885 or CR. 4538.
HUBERT-TAYLOR RLTY. CO.
1409 Peachtree St., NE

IF YOU WANT to invest in apt. houses call AT. 0885.
HUBERT & TAYLOR RLTY. CO.
1409 Peachtree St., NE

TWO HOUSES, adjoining lots. Excellent rental. Gross $2,140 year. Priced $17,600. F. J., 13, Journal-Constitution.

Duplex, new NW sect. 15% return. For colored. Owner. EX. 4842.

Business Property 165

Modern Office Building
Between the Peachtrees
Biltmore Hotel Area
APPX. 5,000 SQ. FT. BEAUTIFULLY FINISHED AIR-CONDITIONED OFFICES. AMPLE PARKING.
EXCLUSIVE
DRAPER-OWENS CO.
Realtors WA. 9511 Grant Bldg.

915 Stewart Ave., SW
30x75—Full basement. Ideal for service shop. Call TED BYERS, WA. 9511.
DRAPER-OWENS CO.
REALTORS GRANT BLDG.

WAREHOUSE LOT, 10,000 SQ. FT. NR. UNION STA. $9,000. AT. 1156.

IND. SITES—1 acre or larger. Sou. RR frontage, P'tree Rd. EM. 4706.

Vacant Lots—Subdivisions 166

Sweetwater Estates
Large Wooded Homesites
From ½ to 2½ Acres in a MODEL SUBURBAN COMMUNITY
EASY TERMS!
$50 Down—$15 Mo.
BUILD NOW BUILD LATER
DRIVE LaVista Rd. or Scott Blvd. to Tucker. Sweetwater Estates on Lawrenceville Hwy., U.S. 29, a short drive beyond Tucker. Watch for yellow signs. For further information call EL. 1947. Salesman on property every day, 2 p.m. till dark.

KENILWORTH ESTATES
100x300 Wooded Lots
Natural Gas—County Water
Choice $2,500
Lake Privileges—Terms
DE. 2549; res., DE. 9915
Grady Duffee—Realtor
Suite 100, Rutland Bldg., Decatur

LAUREL FOREST
EXCELLENT location. Outstanding lots on new streets in wooded subdivision. Many beautiful homes already built. All utilities. Laurel Dr. off Lake Forest Rd. Salesman on premises. Call EX. 2012, EX. 7852.

BUILDERS' SPECIAL
AT ASHFORD PARK SCHOOL
4 CHOICE lots in this fine section. Mr. Parker, EM. 4706.

Several Nice Lots — Sandy Springs
BAGWELL-WILSON, INC.
Realty Co., Sandy Springs, EX. 4422

115X400, GAS, water, $1,500. Terms if desired. CR. 1426.

SPITLER RLTY., 254 2nd Ave., SE

WANTED-Close in lots.
W. B. Correll, MElrose 4-5328

Gross Rlty., 976 P'mont. AT. 6326

N. STRATFORD—200x169, $2,750. Mrs. E. B. Smith Rlty., 3617 Roswell Rd. CH. 2176-2980.

LOTS AND ACREAGE EX. 1625
LOVETT RLTY., 3105 Roswell Rd.
W. WESLEY, 250 front $7,500
Carswell-Sims, 1680 P'tree, EL. 5811
HARRIS Trail, 2 lots, $5,950 each. Builders' bargain, Salmon, CH. 1002.
HAVE 3 wooded lots, 75x145, $950 each. On Flat Shoals. DIxie 1223.
NORTHSIDE lots for builders. Holley Rlty., 930 W. P'tree. EL. 8734
NEW homes on new street, Rover & Jennings Rlty., EX. 7511.

Houses—Sale or Rent 168

5-ROOM HOUSE with bath. $4,000 or $60 per mo. 4 miles Decatur, off Lawrenceville Hwy. 3765 Wilson Rd. J. C. Tanner.

Farms and Lands 171

FINE FARM
89.6 ACRES, 9 miles east of Decatur on paved hwy. Cty. water. Large 2-level barn. Small tenant house. Fenced and cross-fenced. 3½-acre lake. 10-acre basin fed by 4 springs. 60 acres permanent pasture—bermuda, dallas, orchard grass and white clover, 25 acres sericea, orchard and Ky. fescue. Rich land high state of cultivation. Beautiful setup. Mr. Peeples, res. CH. 3440, McLain, Peeples, Bkr. DE. 5775, Dec.

210 ACRES timber land, south Douglasville, $27.50 acre.
CHAS. I. COFER, BROKER
73 Pryor, NE CY. 8821, EM. 1163

GOOD FARM for sale, 160 acres, 110 in cultivation. C. A. Clements, Quitman, Ga. Rte. 2.

FARMS, 20 MI. S. Atlanta-Decatur
T. K. White, Stockbridge. Ph. 2324

ROCKDALE COUNTY FARMS
D. R. Hall, Br., Conyers. Ph. 7124

Resorts 174

ALLATOONA LAKE
BUILDING lots large enough for two cottages, $295. Easy terms. Go 4-Lane past bridge and turn at my sign. AT. 0968. Jack Harber, Bkr., 767 Brookridge.

JACKSON LAKE—Cabin, 21x24, 3 rooms, 170-foot lakefront. $900. CRescent 6895.

NICE lake-site lot at Lake Tara. Quick sale, $325. EV. 7354.

Real Estate Auction 176

WE SELL farms, homes, business properties, vacant lots, anywhere in Ga., or adjoining states. For satisfactory results, see or write us.
JOHNSON LAND CO., Brokers
Haas-Howell Bldg., Atlanta. MA. 3132

BUSINESS, Subdivision and Farm properties at auction or private sale

Dozier Land Co., Bkrs.
ATHENS, GA. Liberty 6-7756

WE sell throughout South at Auction. J. L. Todd, 302 W. 3rd St., Rome, Ga.

JOHNSON AUCTION CO.
413 Grant Bldg. AL. 7701

G. N. BYRAM AUCTION CO., Newnan, Ga. Phones 1559-W, 1177.

Wanted—Real Estate 180

Possession By School Time
NUMBER of clients that must move by school time. They have cash or can refinance your home. Must be in Hapeville, College Park, East Point, Cascade Heights. Call only for MR. CRAWFORD, PO. 1-5268; LA. 1387 office.
STARNES-ROBERTS CO.
Realtors 25 Houston St., N.E.

GI RESALES
NEEDED BADLY
Any Place, Any Time
WE GIVE MOVING TIME
FOR immediate action and prompt service on any GI resale, call Tom English, DE. 2880; CR. 6486.
Fulton-DeKalb Realty
2139 COLLEGE AVE., NE

WE NEED LISTINGS
GI RESALES, old and new homes. East Lake and Decatur sections. Also suburban property and farms. Call Conyers 6634; ofc., LA. 8495.
LANE REALTY CO.
REALTORS 436 Moreland Ave., NE

I Pay Cash In 12 Hours
FOR YOUR HOME
ANY SECTION OR CONDITION
ALSO GI RESALES
Call H. D. Bell—EM. 5478

GI OR FHA RESALES
Wanted—Call PL. 8-2694
Jas. A. Parks Rlty. Co.
758 Cascade Ave., SW

WE NEED LISTINGS
CITY AND SUBURBAN
Homes, Duplexes, Apts., Farms
VACANT LOTS—GI RESALES
PLEASE CALL MARETT, CR. 6825
RALPH IVIE REALTY LA. 7541
349 MORELAND, SE, OFFICE

GI RESALES NEEDED
Gilbert Thomas, DI. 7623; CR. 6486
Fulton-DeKalb Rlty.
2139 COLLEGE AVE., NE

WE NEED N.S., N.E., Kirkwood, Decatur and East Lake rentals. Call AT. 6391.
Barksdale Rlty., Realtors
820 No. Highland Ave.

FROM owner 5 to 50 acres with or without building DeKalb or Gwinnett County. Will pay cash. Phone 43-6334. Write Maggie S. Hayes, 6024 Lawrenceville Rd., Rte. 2, Tucker, Ga.

WE NEED HOMES
IN CASC., S. HILLS, Cap. View, E. PT. and vic. SELL FAST IF PRICED RIGHT. Cash to you. Mrs. Wallace, PL. 5-6300; PL. 5-5711.
J. FRED MILLER CO., Bkr. E. Pt.

MAY WE SERVE YOU?
Roy D. Warren Co., Inc.
Realtors Atl. Fed. Svgs. Bldg.

WE SELL 'EM
E. Atlanta, E. Lake, Grant Park, Kirkwood
EAST ATLANTA REALTY CO.
498 Flat Shoals Ave.

WANTED—At once, small acreage or small farm, with or without a home. Little, MU. 8-4372 or CH. 8435.
Little Rlty. & Ins. Co., 215 Flat Shoals

BUSINESS, apartment, residential and industrial sites. Sales, leases, insurance. HOME OWNERS CO., Bkrs., 18 Auburn Ave., NE. LA. 8671

GI RESALES WANTED
IMED. service, customers waiting.
PERRY WILLIAMS RLTY., DE. 3328
Candler at Glenwood

GI RESALES WANTED
EAST LAKE, Decatur, East Atlanta
ALEXANDER RLTY.
3128 Glenwood Rd. — CR. 2661

FOR prompt attention list real estate with BURDETT REALTY CO.
Realtors, 175 P'tree St., WA. 1011

Subdivisions and Homes
CRESTWOOD REALTY CO.
2556 Crestwood Dr. ME. 4-5200

SPRATLIN, HARRINGTON & THOMAS, INC., REALTORS
74 Marietta St., NW WA. 8141

LISTINGS needed in E. Atl., Kirkwd., E. Lake, Rolling Realty, Inc., CY. 7487; nights, DI. 2539.

WANTED TO BUY—3-bedroom, 2-bath house, in Druid Hills elementary school area. MU. 8-3554.

WANT 3-bedrm. home in Johnson Est. or Morningside. Harry Glassman & Co., EL. 6371.

GROVE PARK INS. & RLTY. CO.
1968 BANKHEAD AVE., SY. 4-2421.

HOLBROOK REALTY CO.
889 W. P'TREE. EL. 0889

SUBURBAN acreage or farm. CY. 7130, Rowe Rlty., 1400 Glenwood.

HAVE cash buyers, list with us. N'side Rlty., 223 B'head. EX. 4912

WANTED—Lots with utilities. J. B. Dunbar, Bkr., Peters Bldg., AL. 2061.

Ruff & Lagerquist—Sales, leases, loans
275 B'head Ave., NE CH. 1156

SIMMS-DOBBS CO. REALTORS
1542 BOULEVARD AT. 5795

GRAY REALTY CO.
First Natl. Bank Bldg. WA. 4364

RALPH IVIE RLTY. LA. 7541
349 Moreland, S. E. Office

Prompt Sales — Listings Needed
Wall Rlty., 600 Blvd. EL. 2616

WE SELL HOMES, EM. 5677
Turner Rlty. Co., 1112 Peachtree.

CHATHAM REALTY CO.
1429 Peachtree AT. 5716

HENRY O. BRAY REAL ESTATE
9 Evelyn Way, N.W. BE. 4182-3321

CLYDE OWEN
738-741 SPRING ST., VE. 4791

A. B. COX REALTY CO., Brokers
403 Grant Bldg. CY. 3528

CHAPMAN RLTY. CO., REALTORS
71 Forsyth St. MA. 1638

Good Listings Wanted — WA. 3426
Pannell Rlty. Co., Mort. Guar. Bldg.

LIST your real estate with us. Haas & Dodd, WA. 3111, Haas-Howell Bldg.

WE will sell or rent your property
L. W. Morris Co. CR. 3861

NORWOOD REALTY CO., INC.
Bkrs., 212 Forsyth Bldg., CY. 7441

OWNBY REALTY CO.
Peachtree Arcade CY. 7274

TO SELL your property, call Samuel Rothberg, Realtor, VE. 0706

MILLER TERRELL CO., INC.
LOANS - REAL ESTATE CY. 5808

WANT 3 or 4-bedroom house, Northeast, no agents. ATwood 1156.

FOR RESULTS—List With Us
Lane Rlty. Co.—LA. 8495

Need results? Call Us! AT. 5082
RICKETT REALTY CO.

TRADE AT THE BUICK CENTER
609 Spring St., NW

NEED G. I. resales. CR. 3315. Leathers Rlty., Dec.

AUTOMOBILES

Used Cars for Sale 181

Buick

BUICK, 1954, fully equipped, excellent condition, 1 owner, Riviera, 11,000 miles, $1,995. Owner transferred overseas. Must sell immediately. Call LAmar 3307.

BUICK, 1950, Riviera Roadmaster, $495, $75 down, no finance charges on bal. Colonial Credit Co., 511 Spring St.

BUICK—'51, 4-door Super. A-1 condition, low mileage. Quick sale $750. F. C. Berry, AT. 8174; ofc., VE. 6695.

BUICKS — All models, best deal. JOHN DAVIS BUICK PO. 7-8369 East Point

BUICK—1951, Super Riv. R. and H. w.w. $50 down. Call Emmett, AT. 1204; or EL. 7715, agt.

BUICK, 1950. Excellent mechanical condition, $425 cash. PLaza 3-3959.

BUICK '53, R&H, like new, $95 down, $50 mo. CH. 5439, Bkr.

Cadillac

CADILLACS—Any make, any model, any price. See
BALLENTINE'S
637 Spring St. EL. 4348

CADILLAC—'52, Coupe de Ville. $2,095. Like new. Call Emmett, agt., AT. 1204; or EL. 7715.

Chevrolet

CHEVROLET
Sales, Parts, Service
"The Old Reliable"
JOHN SMITH CO.
536 W. Peachtree EM. 5661

CHEVROLET, 1952 Bel Air. Clean, good condition. Fully equipped, two-toned, white walls. 30,000 actual miles. Pick up payments; it's yours. Call Mr. Benton, EX. 9555 after 5.

CHEVROLET, 1950, 2-dr. Already financed and ins. Pay 3 back notes of $49.50 each and take up payments. Will trade, agt. EV. 8894.

CHEVROLET, 1952, Fordor, radio and heater. $250 down, assume note $530.73, or refinance. EMerson 1752.

CHEVROLET—1955, Bel Air. Fully equipped, $125 down. Call Emmett, AT. 1204, or EL. 7715, agt.

CHEVROLET—1951, convertible. Low mileage. Small down payment. Privately owned. ATwood 6727.

CHEV. '49, 2-dr. $445. Only $95 dn. Will trade. Agt. EV. 8894.

Chrysler

CHRYSLER, 1952 Saratoga, 4-door. Clean. Excellent condition. $75 my equity. Take up notes, $62. ALpine 3657.

De Soto

DE SOTO, '55 demonstrators and officials' cars. New-car warranty. Big trade or discount, 30 mos. PO. 1-6694, Agent.

DE SOTO, 1941. A bargain. Fair condition. PLaza 8-2438.

Dodge

DODGE, 1947, 4-dr. Good transp., $180. Only $50 down. Agt. EV. 8894.

DODGE—1947, sacrifice, radio, heater, tubeless tires. $195. AT. 6432.

DODGE, 1941, 2-dr. Runs OK, $75. Only $25 down. Agt. EV. 8894.

DODGE, '51 SEDAN, Excl. Cond., Henry Mtrs. Co., PO. 1-3157.

Ford

FORDS, $150 down. Close-out on '55 models. Don't miss this special sale. 4,000 miles or 3-month guarantee. Fairlane, 8-cyl., $1,879. Customline, 8-cyl., $1,769. Ranch wagon, 8-cyl., $1,949. Mainline, 6-cyl., $1,599. '55 trucks, $1,350. This price includes federal tax. Will accept trade. This ad is no come-on. Call Frank Daniell (only), day or night, EXchange 1551, Bkr.

FORD, '54, Crestline 4-dr., beautiful white top with yellow bottom. R. and H., Fordomatic, whitewall tires. 13,000 actual miles. Will furnish person owners address. Only $1,495. Call J. A. Townsend, AL. 4702; night, SY. 4-5872.

FORD, '49 Custom "8" club coupe, R. and H., $395.

HUGGINS MOTORS
West P'tree at Alexander MA. 8697

FORD, '55 Custom Ranch Wagon, 8 cyl., Fordm., R. & H. $150 down, small mo. notes. Trade for cheaper car. Call John McMillan, bkr., CY. 3601 or 47-5160.

FORDS? NEED A '55 MODEL?
Savings! Savings!
Call WALT BRAVO, Agt.
Days, WA. 9070; nights, EL. 1399

FORD—1951 Custom. New 1954 Fordomatic transmission, just installed. Radio, heater. Good condition. $585. PO. 1-5359.

FORD—Late '49, 2-door, "6." One owner, 39,000 actual miles. Good mechanical condition. $290. CHerokee 4687.

FORD 1951 Convertible. Good condition, uses no oil. Owner leaving town. Price $400. A good buy. CH. 1135.

FORD '52 Country Squire, $1,150.
BILL THORNTON, INC.
1351 Bankhead Ave. SY. 4-8271

FORD, 1951, Fordor, clean. New seat covers, tires. Reasonable. CRescent 7268. 137 Howard St., Southeast.

FORD, '49, "6" 2-Dr. R&H, WW tires, OD, $250. Trade. CR. 5097, agent.

FORD—Stone Mtn. Mtr. Co., Atlanta, 43-6917; Stone Mtn. 5211.

FORD '50 Clb. cpe. O.D., W.W. $445. 1298 Spring. AT. 0742.

FORD, '47 TUDOR, GOOD CONDITION. CLEAN. WALNUT 0875.

FORD, Victoria, 1954. A-1 cond. Fully equipped. DE. 2071.

Hudson

HUDSON — 1949 2-door. Excellent condition. Radio, heater. $300. PO. 7-2174.

Jeeps

JEEP STATION WAGON—1951 4-cylinder with overdrive. 47-2498 or VErnon 0528.

Lincoln

LINCOLNS 1955 model demonstrators. Hardtops and 4-drs. Fully equipped. Some air-conditioned. Liberal trades, easy terms. Open evenings. Call Rhett Nowell, CR. 6451; ofc., EV. 3630. Res. Decatur Lincoln-Mercury Co., direct authorized Continental Lincoln and Mercury dealer, 218 E. Ponce de Leon Ave., Decatur, Ga.

Mercury

MERCURY—'55s, '54s, '53s, '52s—all body styles. Liberal trades, easy terms. Open evenings. Drive out or call any salesman. DECATUR LINCOLN-MERCURY CO. Direct authorized Continental, Lincoln and Mercury Dealer, 218 E. Ponce de Leon, Decatur, Ga. CR. 6451.

MERCURY—'55 Mont. cpe. demon. Low mileage. Perfect cond. Priced to sell; 36 mo. to pay. Call John McMillan, Bkr., CY. 3601.

MERCURY, '47, 4-dr. New paint. Good tires. Tight motor. $295. Yarbrough Motor Co., Used Car Dept., 419 W. P'tree.

MERCURY — 1950, 2-door. Clean, white walls, $325. Will trade. FRanklin 5931.

MERCURY, 1948 club coupe. Radio, heater. Good condition. POplar 7-4834.

Oldsmobile

OLDSMOBILE, 1954 Super "88," 2-tone, four-door, powerbrakes, steering, Hydra-Matic. 18,000 miles. Autronic eye, heater. 3-way radio, gorgeous. Original owner. $2,195. PO. 1-3216.

OLDSMOBILE, '51 de luxe 98 Holiday coupe, power windows and seats, R. & H., all extras, new tires. Original owner. Will sell $795. EX. 3185.

OLDS., '55, 4-dr., air-conditioned, save $1,200. CENTRAL CHEVROLET, EX. 4661.

Packard

PACKARD, 1947 Clipper, 4-door, Overdrive, Radio and Heater. A clean one-owner car. Runs perfect. You can't beat this car anywhere for only $295. Can finance to suit you. Chick Barron, Inc.
Your Downtown Studebaker Dealer
175 Marietta St. CY. 5922

Plymouth

PLYMOUTH, 1953 station wagon. Very nice. Good tires.
Charlie Barnes Motors
247 Memorial Dr., S. E. LA. 4296

PLYMOUTH, '50 Special dlx. 4-dr. New paint. Clean. Good tires. $345. Yarbrough Motor Co., Used Car Dept., 419 W. P'tree.

PLYMOUTH 4-door sedan. Reasonable. 2021 Briarcliff Rd., NE., Sinclair Service Station.

PLYMOUTH, '51, 4-dr., very, very good. $595. Import Mtrs., 117 Ponce de Leon. EL. 8228.

PLYMOUTH 1951 Belvedere. Good condition. 28,000 miles. $675. SY. 4-7767.

PLYMOUTH, 1950, good condition, new tires. EMerson 6495 before 10 a.m.

Pontiac

PONTIAC, 1952 2-dr. Green. One owner, $1,000. SYcamore 4-4576.

Used Cars for Sale 181

Pontiac

PONTIAC, '55, $185 down and $68.52 per month. See Bill Humphlett, Gouldman-Taber Pontiac, CY. 7366

PONTIAC — See your East Point dealer. Smith-Johnson Pontiac, 1210 North Main St. PO. 7-7491.

Studebaker

STUDEBAKER, '48 Champion, 4-dr. Stingy on gas, $195. Yarbrough Motor Co., Used Car Dept., 419 W. P'tree.

STUDEBAKER, '50, Club Cpe. Extra nice, $395. 740 West P'tree. EM. 1234.

Others

CLOSE-OUTS
'47 Hudson 2-dr. Runs good $79
'49 Hudson 2-dr. Nice for $159
'50 DeSoto Custom 4-dr. $349
'50 Ford Custom 6 4-dr. Nice . . $299
'48 Ford Custom 6 4-dr. Nice . . $199
'50 Ford "6" coupe. New motor, new tires $349
'49 Ford Custom 2-dr. $199
'46 Ford, two for . . . . $129 each
C. M. HALL MTRS., Inc.
1564 DeKalb Ave., N. E. EV. 8801

FOR GOOD USED CARS
AT LOW PRICES CALL
MITCHELL Motors, Inc.
"Your Oldsmobile Dealer"
33 W. Peachtree Pl., NE. CY. 5906

'53 BUICK Super Riviera, fully equipped. One owner, like new. Sacrifice. Moss Motors, 138 Moreland Ave., SE., AL. 1965.

CAPITAL AUTO CO.
CADILLAC-OLDS DEALERS
Opp. BILTMORE HOTEL EM. 1661

HARRY SOMMERS USED CARS
88 Hunnicutt at Expressway CY 4610

BEST CARS AT LOW PRICES
FRANK GRAHAM CO. 590 W PEACHTREE

A CAR of your choice, $10 down. Southside Motors, 2120 Stewart Ave. PO. 7-8774.

LANE DOLVIN MTR. CO.
MA. 2941 75 Forrest Ave.

DOWNTOWN LINCOLN-MERCURY
241 Spring St. CY. 8601

STRICKLAND & FROST
AL. 5717 520 W. Peachtree

JOHNSON FORD SALES CO.
126 W. Court Sq., Decatur, DE. 1691

PETE MARTIN'S
386 Spring St., NW LA. 2334

TIDWELL'S USED CARS
1100 Campbellton Rd. FR. 2751

GRIZZARD MOTORS
391 Spring St. CY. 7874

$10 DOWN — A car of your choice. C & P Motors, 2705 Lakewood Ave.

Martin Burkes Mtr. Co. Chevrolet Dealer, Jonesboro, Ga. Phone 2331.

FOSTER MOTOR CO.
FORD DEALER — LITHONIA, GA.

BRANCH & WELCH
777½ E. College Ave. CR. 9753

JOE WESTBROOK
PO. 1-1126 235 N. Main

BARNEY PETERS
633 Pryor St., SW AL. 5891

DOWNING NASH
486 W. P'tree CY. 3461

FULTON MOTORS, INC.
390 Spring St. WA. 7744

HENRY DAVIS
700 SPRING ST. AT. 8181

WAGSTAFF MOTORS
SPRING ST., AT 8TH

JIMMIE NASH USED CARS — FA. 5266. Main entrance to airport.

BEAUDRY
ON THE EXPRESSWAY

O'SHIELDS BUICK, 266 W. Ponce de Leon, Decatur. CR. 7466.

1952 VICTORIA FORD—A-1 condition, $995. DEarborn 6168.

BEFORE you buy a used car call FA. 0711, agt.

Used Cars at Auction 182

SELL YOUR CAR
AT BISHOP BROS.
AUTO AUCTION
Oldest and Largest in South
2244 Stewart Ave.
PUBLIC SALES
MON., WED., SAT.
NIGHTS, 7:30 P.M.
ALL CHECKS AND TITLES GUARANTEED
Reserve Numbers CA. 9469
FA. 3652

DIXIE AUTO AUCTION
1040 BRADY AVE. AT. 9217

Buses 184

FORD, Chevrolet, International buses for sale. Fulton Auto Exchange, 2235 Stewart Ave., SW. PO. 7-8606.

Used Trucks for Sale 185

DODGE, 1955, 6-cylinder pickup with 3,400 miles. 1355 Gordon St., SW. PL. 3-9154.

FORD, '55 ½-ton pickup. 3,600 miles. Like new condition. Sacrifice $1,275. 260 North Ave., N. E. EM. 1609, agent.

FORD—1954 ½-ton pickup. Low mileage. $750. MU. 8-0044.

GMC TRUCK AND COACH DIV.
745 Memorial Dr. CYpress 1611

STUDEBAKER, '52, 2-ton truck, good cond., $695. Carl Towns Agt., PO. 7-4332; PO. 7-4704.

REO MOTORS, INC.
WE HAVE traded in many fine used trucks on new Reo V-8s.
WE HAVE a good selection of guaranteed used trucks, some sleepers, almost all makes, all ready to go.
1952 REO 2-ton, 16-ft. stake $1,195
1953 REO 2½-ton cabin chassis, long wheelbase $2,150
1954 REO F23DT tractor, with Cummings Diesel engine, excellent rubber $4,250
BUY A GUARANTEED USED TRUCK WITH CONFIDENCE
WE ARE OPEN Saturdays until 2 p.m., weekdays till 8 p.m.
REO MOTORS, INC.
956 Marietta St., N. W.
EL. 8242

BEFORE YOU BUY
SEE the largest stock of good used trucks in the South. All makes and sizes: Thoroughly reconditioned. Priced to sell. We trade, finance and furnish insurance.
The White Motor Co.
70 BOULEVARD, NE WA. 8242

LOOK, TRUCKERS
1954 CHEVROLET, 6500 truck, low mileage, 10-wheeler, 18-foot body, 7 feet high, Bendix tandem brakes, 2-speed axle, radio and heater, extra clean, ready for the road. Can be seen at 255 Forsyth Street, any time. Used trucks. All sizes. See Long.
INTERNATIONAL HARVESTER
580 Whitehall, SW MU. 8-4440

1951 "650" GMC Diesel. Sleeper cab. In excellent condition. SYcamore 4-8830.

Truck Trailers & Bodies 185-A

TRUCK TRAILERS
THE new EDWARD'S (Hi-cube) now on display in Atlanta. SEE THEM AND GET OUR PRICES. Factory finance plan available. Also, best prices on all kinds of tank trailers and lowboys for any load. Call Brittain. Trailer Div., or Boling Jr., sales mgr., at Rowland's. LAmar 0266. 449 Marietta, NW.

WANTED TO BUY
USED Thermo-kings, models D. E and M. Phone LA. 1967. P. O. Box 143, Station A. Posey & Lynn, Inc., 1175 West Ave., SW.

Autos and Trucks for Rent 186

TRUCKS FOR RENT
BELLE ISLE
DRIVE-UR-SELF
MOVE UR-SELF
ALL TYPES of trucks. Excellent condition. Low rates. Furniture pads and dolly available. Phone for rates.
BELLE ISLE
TRUCK RENTAL
199 Houston St., NE
WA. 9282

MOVE YOURSELF AT ½ COST
With a Truck From
HERTZ
WORLD'S largest truck rental service. Furniture pads, dollies, hydraulic lift gates available. Open day and night. Businessmen, rent your "extra" trucks from Hertz. It's convenient, economical. Low rate includes gas, oil, insurance.
Trucks—80 Cain St., NE WA. 4590
Trucks—218 Whitehall St. CY. 5581
Cars—40 Auburn Ave. WA. 9900

RENT a TRUCK
WE have the newest fleet in town
MOVE YOURSELF
DRIVE YOURSELF
Phone for our low rates
Austin's Truck Rentals
119 PONCE DE LEON
VE. 3538
One block off Peachtree
24-Hour Service

Wanted—Autos & Trucks 187

WE NEED 300 clean '49 to '55 used cars and trucks.
BISHOP BROS.
478 Spring St., NW. LA. 8456

WANTED—'47, '48 and '49 Chevrolets, Fords and other popular make cars. Downtown Chevrolet, 329 Whitehall St., MA. 5000.

TRADE your car on a '50 or '51 Buick from Mitchell Buick, 3130 Roswell Rd., Buckhead, CH. 9446.

CASH FOR CLEAN CARS
WADE MOTORS, 400 Spring, NW

TOP CASH paid for clean cars. All makes. AL. 7018.

Tractors and Heavy Eqpt. 188

WANTED TO BUY—Tractors, cranes to be wrecked for parts. Call Gen. Mach'y, 1227 Marietta, BE. 7112.

Tractors and Heavy Eqpt. 188

FOR SALE — One C14 International Cotton Picker, complete with tractor, has picked less than 150 bales, must sell at sacrificed price. Metter Farm Implement Company, Metter, Georgia. Phone 5-3831.

1955 FERGUSON de luxe tractor with grading attachments. Used only few days. Owner ill. Sacrifice for part of my equity. CHerokee 7448.

Trailers 189

ATTENTION
ENJOY the comfort and livability of a modern mobile home. Many models to choose from. Some with washers and dryers, 3 bedrms., all conveniences. Exclusive distributor for Champion, New Moon, Pacemaker, Hart, Skyline. Fine selection of used coaches.
M&M TRAILER SALES
2153 Stewart Ave., SW

SAVE! SAVE! SAVE! ON ALL
NEW QUALITY COACHES
Elcar-Star-Kozy Coach
Duo-Vagabond-National
Good Used Trailers. Terms
5 years 5% Local Bank Financing
ATLANTA TRAILER MART
1780 STEWART AVE. PO. 1-8888
Open Evenings and Sundays

SPARTAN
35-FT. SPARTAN, 2 BR's., sleeps 7, very clean. $3,500. 25% down, low monthly payments.
MYERS SPARTAN SALES
2535 Stewart Ave., SW PO. 7-4173

SEE HIGH QUALITY, low priced mobile homes at:
DIXIE MOBILE HOME SALES
2353 Stewart Ave., S. W.

TRADE FOR ANYTHING
BUDDY'S TRAILER SALES
2448 Stewart Ave. PO. 7-9664

NEW TRAILERS AT DISCOUNT!
1310 Atlanta Rd., Marietta, 9-6542

Motorcycles, Mtr. Scooters 191

1954 model Harley KH $395
1952 model Harley 125 . . . . $245
1950 model Harley 74 . . . . $495
MARION ROBERTS
1126 West Peachtree

Aerial, Triumph, BSA
NEW and used. New loc. Quick Auto Service, 130 Auburn Ave., NE. MUrray 8-6067.

LATE 1954 Italian Motor scooter. Excellent condition. Very reasonable. Phone EXchange 8659.

'53 BSA Super Flash, 650 cc's. Just like new. Will sacrifice. Cochran Mtrs., PO. 7-8244.

SEE the new 1956 Cushman's Eagle now on display at 774 Ponce De Leon.

ITALIAN motor scooter, practically new, $250. FAirfax 1255.

Auto Parts and Accessories 193

GEORGIA MOTOR SUPPLY
382 Whitehall AL. 2031
UNITED MOTORS EXCHANGE
333 Spring LA. 8431

Auto Repairing, Painting 194

DRIVE A LITTLE—SAVE A LOT. East Point Chevrolet Dir., FA. 2611
ALLSTADT ENGINES
365 Blvd., NE EL. 0021
SOUTHERN MOTORS EXCHANGE
339 Spring St. Easy Terms. MA. 1514

Boats and Motors 195

DEKALB COUNTY'S only franchise Mercury dealer. Used motor value: Johnson, 10-h. p., 1955; Evinrude, 3-h. p. and 25-h. p., elect., 1955; Mercury, mk., 25; Wizard, 12-h. p., 1954. Special price 16-ft. Laurence Holliday demonstrators and 14-ft. runabout. Compare unpainted Halsey on design and strength by one of America's largest producers of over 20 models. Also Custom Craft kits.
C. A. MAY MARINE SUPPLY
DE. 3184 Covington Hwy.
Near Avondale Estates

USED OUTFITS
SAVE HALF ORIGINAL COST.
SEVERAL well-cared-for one-owner outboards with trailers, motors, steering and controls. Guaranteed. Ready to ride. All traded in. Regal Craft cruisers. We will trade on new or used boats. Skis, diving lungs, every thing. "Atlanta's Oldest Evinrude Dealer." Open 8-5. Pyron & Garrow, 594 Luckie, EL. 0307.

Most boat for the money
See Them Built—No Freight
14 FT., ¾ sides and bot. A fast boat with 56-inch bot., walk-through mah. center deck. $349. Pick your 2-tone color comb. Demon, at Gault's Landing, Allatoona, Sundays, p.m. Mercury motors. Open 'til 8 p.m.
McNEIL BOAT WORKS
Scottdale, at end of P. de L. EV. 6231

MID-SEASON CLEARANCE
NEW Coronado Craft outboard runabouts. The most outstanding boat of 1955. 8 models to choose from—beautiful, fast, maneuverable, safe. The winner at Miami Regatta. 10% off on 55 models.
CUTTER'S, INC.
1965 Buford Hwy. VE. 4771

JOHNSON SEA-HORSE MOTORS
CADILLAC and Tomahawk Boats, mld. plywood, aluminum and glass covered. Holsclaw Trailers, 10% down, 24 mo. bal. Marine supplies.
PARTS, REPAIRS ALL MOTORS
OUTBOARD SALES & SERVICE
802 Pryor St., SW LA. 8766

CRUISEMASTER, new, 21-ft. Lone Star O.B. Cruiser with flying bridge, head, top, bunks, trailer, controls and other equipment. Lists for $2,800, reduced to $2,100. Terms. Contact Marine Craft, 522 10th St., Columbus, Ga., Ph. 7-4126.

Boats and Motors 195

SPECIAL
ONE WEEK ONLY
10% DISCOUNT on all repairing and refinishing. All work guaranteed, prompt service. Cochran Boat Works, PO. 1-3274.

BIG SPECIAL
ARISTO CRAFT FAMILY 15, with 71 in. all mahogany, with 3 seats, now $289—$389. Atlanta Boat Works, EL. 4710.

24-FT mahogany cabin cruiser, full head room, 3 decks, sleeps 4 on air-foam rubber, apt. gas range, toilet and lab., storage water, 2 Evinrude 25 HP. motors. Will finance. $2,495. PO. 1-7783.

COMPLETE line of all type boats. See latest models Chris-Crafts.
ATLANTA OUTBOARD MARINE
197 Broad St., SW—WA. 0287

WANTED — 15-16 ft. boat and trailer. Lapstrake preferred. No center deck. Maj. M. W. Favors, Hq. 14th A.F., Robins AFB, Ga.

2½-HORSE POWER Johnson, 1954. Beautiful condition, used approximately 10 hours. Mid-season bargain. EXchange 1366.

BOAT, motor and trailer. All like new. LAmar 8692; EVergreen 9446 Sunday.

NEW de luxe sport runabout, 14-ft. center deck, custom built. CRescent 2878.

GEORGIA MARINE, INC.
939 Hemphill Ave., NW. EL. 9197

Used Cars for Sale 181

Cadillac
OLDSMOBILE
'55 CAD. "62" 4-dr. Green.
'55 CAD. "62" Coupe. Blue.
'54 CADILLAC "62" 4-dr. Grn.
'54 CADILLAC "62" 4-dr. Blue
'54 CADILLAC "62" Air-Cond.
'53 CAD. "62" Cpe. Blue.
'53 CADILLAC "62". Air-Cond.
'52 CADILLAC "62" 4-dr. Blk.
'49 CADILLAC "62" Convert.
'55 OLDS "88" 4-dr. Green.
'55 OLDS "88" 4-dr. 2-Grey.
'55 OLDS "88" 4-dr. 2-Blue.
'55 OLDS "88" Holiday. 2-Grn.
'54 OLDS "88" 4-dr. Green.
'54 OLDS "98" 4-dr. Blue.
'54 OLDS "88" 4-dr. 2-Blue.
'53 OLDS "98" Holiday. Black.
'53 OLDS "98" 4-dr. Green.
'53 OLDS "88" 4-dr. Grey.
'53 OLDS "88" 4-dr. Blue.
'53 OLDS "98". Air condit.
'52 OLDS "88" 2-dr. Blue.
'51 OLDS "88" 4-dr. Green.
'51 OLDS "88" 4-dr. Grey.
'50 OLDS "88" 4-dr. Blue.
'54 BUICK Riviera. Green.
Good Selections of Others
Plenty Room to Park and Trade
"You Can Believe"
CAPITAL AUTO CO.
Authorized Dealer
(Opposite Biltmore Hotel)
EM. 1661

Adams Motor Co.
501 S. Main CA. 0601-2
EAST POINT
'55 FORD Crown Victoria. All power . . . . SPECIAL
'47 DE SOTO Cl. Cpe. . . . $165
'54 FORD 2-dr. V-8 . . . $1,195
(5) '55 FORDS, all types Victoria Coupes, $1,700 up
(6) '55 PONTIACS, $2,250 up.
(5) '55 PLYMOUTHS. All types . . . . $1,600 up
(1) '55 OLDS Holiday Coupe.
(4) '55 CHEVS. . . . $1,695 up.
FA. 3998
405 S. MAIN
'52 CHEV. P.-Up $495
'46 FORD Pickup $295
'52 INTERNAT'L Pickup . . $695
'51 CHEV. ¾-ton stake . . $495
'51 G.M.C. 1-ton panel . . . $395
'55 Pick-ups . . . . . . $1,195 up
'52 FORD Panel $495
'50 DODGE ¾-ton P/U . . . $395

Used Cars for Sale 181

Smith-Johnson
PONTIAC
1210 N. MAIN ST.
EAST POINT
SPECIAL SALE
'55 PONTIAC Star Chief Custom 4-Dr. Full equipment, power steering, power brakes and air conditioning.
'54 Pontiac Catalina. Fully equipped. Coral and white.
'54 Pontiac Chief Del. 2-dr.
'53 Pontiac Chief. Del. 4-dr.
'53 Pontiac Super Catalina.
'51 Pontiac Chief Del. 2-dr.
'47 Pontiac "6" 2-dr.
'53 Chevrolet 2-dr. "210."
'53 Chevrolet Bel Air 4-dr. P.G. R.-H. and Power Steering.
'51 Chevrolet 3-seat sta. wagon. P.G.
'51 Plymouth Cambridge 2-dr.
'52 Plymouth Cranbrook 4-dr.
'51 Plymouth Cranbrook, 4-dr.
'52 Mercury, 2-door.
'52 Ford V-8 2-dr.
'51 Dodge Cor. Club Coupe.
'51 Hudson Hornet 4-dr.
'51 Hudson Com. "6" 4-dr.
'51 Nash Amb. 4-dr. O.D.
'50 Studebaker Comm. 4-dr.
OPEN NIGHTS
Smith-Johnson
PONTIAC
Ches Smith
Bernard Johnson
PARTNERS
1210 N. Main St., East Point
Just Beyond Ft. McP.
PO. 7-7491

C&P Motors
'46 FORD 4-Door $295
'48 MERCURY 4-Door $295
'47 PONTIAC 4-Door $295
'47 CHEVROLET $395
'48 CHEVROLET Fleetline . . . $395
'50 FORD $595
$10 Down
2705 Lakewood
Corner Stewart

Used Trucks for Sale 185

BARGAINS
KB 7 IHC Tractor
Fully equipped—low mileage
!! $500 !!
1951 ½-ton Paneled Chevrolet — Extra clean, mechanically perfect,
$375
SEE MR. CHANCE
74 Courtland St., N. E.

Wanted—Autos & Trucks 187

Top cash dollar paid for clean '51, '52, '53 Fords, Chevs., Plyms., Buicks, Olds, Pontiacs
GLENN BUICE USED CARS
367 Spring St., N. W. LA. 1961

Auto Parts and Accessories 193

Auto Parts and Accessories 193

FAX by MOTOR EXCHANGE SERVICE, INC.
Remanufactured
MOTORS
All Makes and Models
NO MONEY DOWN
10,000 Mile Guarantee
AL.6408
MOTOR EXCHANGE SERVICE, INC.
"FREE PARKING UNDER CANOPY"
312 SPRING ST., N.W. AL. 6408 • AL. 6409

Jacksonville's $125 Million Plan Clearing Slums

Port Takes Big Strides Against Blighted Areas

By ALBERT RILEY
Constitution Staff Writer

JACKSONVILLE, Fla., Aug. 21—Fast becoming one of the South's big cities, this once sleepy Florida port is beginning to challenge Atlanta in population growth, public improvements and commercial expansion.

Although less than half the size of its mighty Georgia neighbor, metropolitan Jacksonville is approaching the 400,000 population mark.

(The Florida State Bureau of Vital Statistics last week placed Duval County's population at 396,000—an increase of 92,000 in five years.)

Equally spectacular is the rate at which Jacksonville is pouring money into a vast $125,000,000 program of building bridges, expressways, street improvements, parking facilities, schools, governmental buildings, power plant expansion and sewer extensions.

Meanwhile, private capital has invested during the last five years more than $50,000,000 in new industries, hospitals and skyscraper office buildings.

Jacksonville has no slum clearance and urban redevelopment project as such, because Florida laws do not yet permit it. But public improvements scheduled for the next five years are expected to clear out 2,000 buildings in slum and blighted areas.

Although Atlanta is a long way ahead of Jacksonville in expressway construction, the Florida city is coming up fast in $70,000,000 program financed by the state, with federal aid.

37-MILE MAJOR STREET NETWORK

When this program is completed in about five years it will give Jacksonville a network of about 37 miles of major street and highway improvements, including 16 miles of north-south expressway, 21 miles of four-lane boulevards, three huge bridges and a big railroad overpass.

Of this projected $70,000,000 program, $36,000,000 already has been spent or is committed.

Already completed are the two new toll bridges over the Broad St. Johns River as the first links in the system. One, the high-level Mathews Bridge downstream, is an $11,000,000 span which has opened up a fast-developing Arlington residential area across the river.

A $1,750,000 four-lane divided boulevard with limited or controled access has been completed 15 miles southward toward the beaches.

Downstream from the heart of Jacksonville's business district, the new $6,000,000 Fuller Warren Bridge gives Jaxons a new access route to South Jacksonville.

North of Warren Bridge a $2,500,000 Myrtle avenue overpass is nearing completion over the railroad yards.

Meanwhile, across town to the east a north-south Haines street route is being widened for more than a mile into a four-lane boulevard.

Only partially under contract as yet, the 10-mile north-south expressway will begin near Imeson Airport on U.S. 17 north.

The Florida State Improvement Commission issued $36,000,000 in revenue certificates to start this program, and the Legislature has created a Duval County Expressway Authority empowered to issue another $23,000,000 in bonds to finish the job with an additional $12,000,000 in state funds.

The bonds will be retired by Duval County's share of state gasoline tax collections and tolls from the bridges. The only cost to the city will be $2,000,000 for lighting and moving utilities.

One of the most dramatic of Jacksonville's public improvements is a $4,200,000 project in which the city is clearing out and building up four blocks of downtown waterfront for an 1,800-car public parking facility.

At one time shipping was concentrated at the downtown piers. But shipping gradually moved downstream to newer port facilities. The old docks and piers were abandoned to become derelict, rotting, rusting eyesores.

PLAN EMBRACES BEAUTY, UTILITY

Nothing was done about it until 1950 when public support crystalized for a beautification project that also would serve the utilitarian purpose of providing badly needed off-street parking facilities downtown.

There was some opposition to municipal action from private parking lot operators, but not much.

The old, rotting docks and piers were condemned and cleared out for two city blocks on each side of the Main Street Bridge. Muck and silt was removed from the river for a distance of 400 feet from the shore.

A bulkhead 400 feet out and 1,600 feet long has been built and sand is being dredged upstream and hauled downriver on barges to fill up 16 acres with 700,000 cubic yards of new earth.

The lot will be operated by the city with parking rates of 25 cents an hour up to 75 cents a day or $10 monthly. The bonds will be retired by these parking fees and revenue from other meters.

Redevelopment of the waterfront will be extended several blocks further downstream by early construction of a new $8,500,000 Duval County courthouse and jail. The county has issued revenue bonds to finance this project and will levy up to four mills additional taxes to pay for the job.

Not content with these projected improvements, Jaxons are looking ahead to still greater expansions. The Legislature has granted authority for a special registration bond election in which voters will be asked within the next few months to approve $25,000,000 worth of construction.

That program will include a new city hall, a 3,500-seat auditorium, a 10,000-seat sports arena and a mammoth sewer and drainage program.

These improvements also will be financed by revenue bonds, secured by ad valorem taxes, a utilities tax and the city's share of the 5-cent per package state tax on cigarettes.

The Jacksonville public improvement program is rounded out by an $18,000,000 school construction program in the last five years and a $30,000,000 expansion of its municipally owned power plant.

Such governmental progress was bound to attract increased private capital investment. The most spectacular of these is the Prudential Insurance Co.'s $11,000,000 22-story office building, a new 300-bed $6,000,000 Baptist Memorial Hospital, and a 19-story $5,000,000 skyscraper built by the Independent Life Insurance Co. just across the street from the new $2,250,000 Federal Reserve branch bank.

Nearby, owners of the big George Washington Hotel are planning to double the size of that hostelry. The DuPont interests are clearing an entire city block and reportedly have intriguing plans for a huge Florida National Bank office building development.

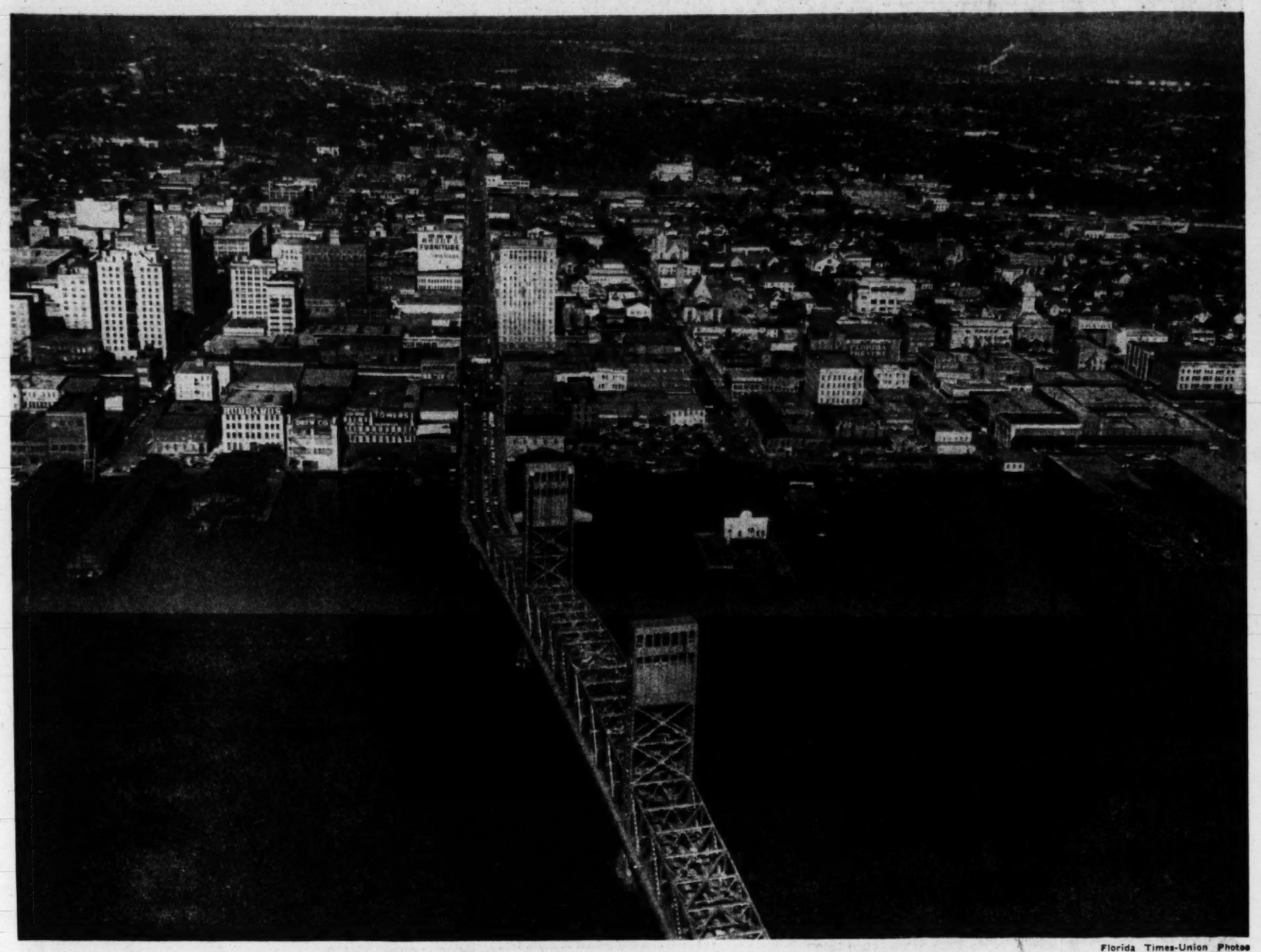

Florida Times-Union Photos

SITE OF JACKSONVILLE'S NEW MUNICIPAL WATERFRONT PARKING FACILITY

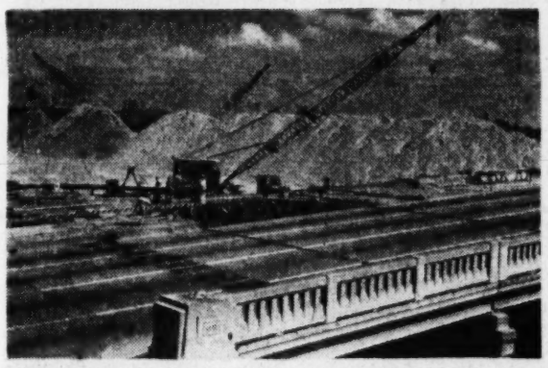

DRAMATIC WATERFRONT PROJECT UNDER WAY

MATHEWS BRIDGE IS VITAL LINK IN EXPRESSWAY SYSTEM

NEW DOWNTOWN JAX SKYSCRAPER

Reynolds, Smith and Hills Photo

DUVAL COUNTY'S PROJECTED NEW COURTHOUSE AND JAIL

BAPTIST HOSPITAL, PRUDENTIAL SKYSCRAPER IN BACKGROUND